NRA

Begin your morning right by reading The Post Impressionist's breezy column ... turn now to page 8.

The Washington Post

Today—Rain.
Tomorrow—Probably fair; not much change in temperature.
Yesterday—High, 60; low, 58.
Details on Page 22.

NO. 21,296 ENTERED AS SECOND CLASS MATTER, POSTOFFICE, WASHINGTON, D. C. WASHINGTON: SATURDAY, OCTOBER 6, 1934 ★★ COPYRIGHT, 1934, BY THE WASHINGTON POST PUBLISHING CO. THREE CENTS

Edwards' Fate Rests With 'Tragedy' Jury

Judge Directs Verdict of First Degree Murder or Acquittal.

Prosecutor Calls Defense 'All Lies'

Wound on Girl's Head Is Point of Contention in Summation.

Wilkes-Barre, Pa., Oct. 5 (AP).—The case of Robert Allen Edwards, charged with slaying his neighborhood sweetheart, Freda McKechnie, went to the jury tonight after Judge W. A. Valentine instructed the jurors they could return one of two verdicts—conviction or acquittal on a first-degree murder indictment.

"If the defendant was telling the truth, that Miss McKechnie was dead before he struck her with the blackjack, then he should be acquitted," the judge told the jurors.

"It is for you to determine whether the wound upon the head of Freda McKechnie was inflicted after death, or whether it was inflicted while she was alive, or caused and contributed to her death."

"Send him to eternity," District Attorney Thomas Lewis demanded of the jury in his summation.

Any verdict other than outright acquittal "would be a gross miscarriage of justice" in the case of an "innocent man," chief defense counsel Frank McGuigan asserted.

State Charges Murder.

The State charged that Edwards, 21-year-old mine surveyor, beat Miss McKechnie into unconsciousness with a blackjack and left her in Harveys Lake to drown, so that he could marry Margaret L. Crain, East Aurora, N. Y., music teacher.

Edwards was the principal witness in his own defense, contending that Miss McKechnie was killed accidentally, and that he was in a panic when he struck her to "make it look like an accident."

Edwrads' letters to Miss Crain, the court said, were introduced to show the relations existing between them and because the "Commonwealth contends the defendant's love and affection for Miss Crain was the motive for the slaying of Miss McKechnie. Just as the jury filed out of the room, the court room heard that the mother of Juror William Fahey was dying. Fahey wsa not told of her condition.

Judge Valentine began his charge at the opening of the evening session after opposing counsel had concluded their summations in the afternoon.

"The most dastardly and cruelest crime in the history of Luzerne County," District Attorney Thomas Lewis termed Freda's death.

"Lies, lies, lies," he characterized Edwards' defense that Miss McKechnie was killed accidentally by falling against a boat.

"On evidence as firm as bedrock, bring in a verdict of acquittal," countered Frank McGuigan, chief defense counsel.

Characterizing the Commonwealth's case as "suspicion and circumstantial evidence so weak, it has pernicious anemia," McGuigan hammered at the testimony of the prosecution's medical experts.

He stressed that one of these attributed Freda's death to "traumatic shock" while the other testified she died from a "blow that would fell an ox."

McGuigan pictured his client as

Continued on Page 6, Column 1.

Laundress Weeps Because Daughter Marries Rich Man

East Norwich, N. Y., Oct. 5 (U.P.).—A Long Island laundress sat at home weeping tonight because her only daughter had married into the socially prominent Harriman family of New York City.

Miss Mary Maloney became the bride of Charles Carey Rumsey, jr., in a ceremony at Grace Church there. The wedding was immensely pleasing to Mrs. Charles Carey Rumsey, mother of the bridegroom and daughter of the late E. H. Harriman, railroad magnate.

Yet Mrs. Hilda Maloney, who earns her living with a washboard, wept at her home because her daughter had become a modern cinderella.

"There was just the two of us together," she sobbed. "Now I'll be alone and I don't know what I'll do."

Mrs. Rumsey founded the Junior League 31 years ago.

Edna Bancroft Wins Alimony From Actor

Los Angeles, Oct. 5 (AP).—George Bancroft, screen actor, today was ordered to pay $20 a week temporary alimony and $1,750 attorney's fees to Edna Brothers Bancroft, whom he married 17 years ago, pending Bancroft's appeal from a previous order requiring him to pay $4,000 in fees for her lawyer.

Mrs. Bancroft recently appeared in Los Angeles and announced herself as the wife of the actor. She filed suit for separate maintenance from him, although Bancroft is married to Octavia Broske Bancroft and has a daughter by her.

'Daffy' Dean Baffles Tigers, St. Louis Wins 3d Game, 4-1

Cardinals Hold Two-to-One Edge on Series; Greenberg's Triple in Ninth Balks Shutout of Team.

By Shirley L. Povich
(Sports Editor of The Post.)

Sportsman's Park, St. Louis, Oct. 5.—The junior partner of the firm of Dean Brothers, St. Louis distributors of grief for American League fans, today dispensed a bitter dose to the Detroit Tigers in this third game of the World Series. Paul Dean met his first World Series test with a pitching masterpiece that resulted in a 4-to-1 victory for the Cardinals.

Thus the American League standard bearers, placed on a diet of Deans in two of the first three games of the series, find themselves facing the fourth game tomorrow with a 2-to-1 deficit and the Cardinals overwhelming favorites.

Manager Mickey Cochrane, of the Tigers, tonight indicated he would turn to his rookie pitcher, Eldon Auker, in an attempt to stem the Cardinal surge tomorrow, and place the series once more on an even basis. With his one-game advantage, Manager Frisch's choice of pitchers is easier. He can afford to gamble with the big right-hander Tex Carleton, who doubtless will get the assignment.

Even as his loquacious brother Dizzy turned the Tigers back in the opening game, Paul Dean whipped them today. Whipped them even more completely than did the senior member of this amazing brother act that lifted the Cardinals to their stirring National League pennant triumph.

St. Louis, to the number of 34,073 fans, thronged quaint Sportsman's

Continued on Page 18, Column 3.

Four Alienists Call Lindbergh Suspect Sane

Fifth Withholds Opinion; 15 Letters Blast at Defense Alibi.

New York, Oct. 5 (AP).—Bruno Richard Hauptmann, the German carpenter accused of extorting the $50,000 ransom in the Lindbergh baby kidnaping, was pronounced sane late today by four alienists who examined him for New York and New Jersey authorities.

A fifth psychiatrist, representing the defense, did not join the other doctors in signing the announcement, nor did he express any opinion on the case.

"After a thorough examination of Bruno Richard Hauptmann," said the alienists' report, "we have come to the conclusion that he is sane and that there is no evidence indicative of any previously existing mental disorder.

"The patient's intelligence, judgment and memory, his knowledge of the difference between right and wrong, of the relationship between cause and effect, and his understanding of the nature and quality of his acts are, in our opinion, all normal."

Long Test Ended.

The statement was issued through District Attorney Samuel J. Foley, of the Bronx, after the quintet had concluded lengthy tests on the prisoner.

It was signed by Drs. James B. Spradley and James A. Connelly, who had been chosen by New Jersey authorities, and Drs. S. Philip Goodhart and Richard H. Hoffman, representing Foley. Dr. James H. Huddleson was the defense representative.

Foley also announced that the four who signed the report had requested permission to make a test of Hauptmann's spinal fluid, but that Dr. Huddleson objected.

While the defense obtained a court order requiring Foley to show cause Monday why Hauptmann's counsel should not see the grand jury minutes of his indictment, 13 letters, written in German, were turned over to authorities by Max Falek, a Bronx delicatessen store proprietor.

Written by Fisch's Brother.

They were written to Hauptmann, Foley said, by Pincus Fisch, of Dresden, Germany, a brother of the man who the prisoner declares gave him the money later identified as part of the ransom. The brother was Isador Fisch, now dead.

The letters, the district attorney announced, told of Isador's death and requested detailed information about Hauptmann's business relationship with him.

"The letters indicate that Fisch gave little or no information to his

Continued on Page 6, Column 2.

2 D. C. Banks Plan Dividend Of $585,000

Northeast and Seventh St. Savings Make Second Pay-off Soon.

Second dividends totaling more than $585,000 for depositors of the Northeast and Seventh Street Savings Banks were announced yesterday by Norman R. Hamilton, receiver for these and three other closed banks of Washington.

Mr. Hamilton said a dividend of 25 per cent, of $267,558, had just been authorized for 7,515 depositors of Northeast Savings Bank. Fifty per cent of the deposits of this institution, or $535,116, was made available when it became a part of Hamilton National Bank plan in September, 1933.

Checks are being drawn already for the additional dividend, and date of payment will be announced in a few days. Northeast Savings Bank depositors will be paid at its former banking house, Eighth and H streets northeast.

4,037 Others to Collect.

A dividend of 30 per cent has also been authorized for Seventh Street Savings Bank depositors. This, amounting to $318,718, will be paid to 4,037 depositors probably this month. This bank made available a 50 per cent dividend, or $531,197, when it became a part of the plan creating the Hamilton institution.

Mr. Hamilton recalled that recently 2,010 depositors of the Washington Savings Bank received a 20 per cent dividend, of $72,819. This was in addition to an initial dividend of 50 per cent, or $182,049, for this, another Hamilton Bank plan component.

Relative to the Potomac Savings and District National Banks, for which Mr. Hamilton is also receiver, it was stated that new appraisals of assets of the former are being made with a view to making further distributions to depositors. This probably will be accomplished through a Reconstruction Finance Corporation loan, which made second dividends for the other institutions possible.

A second dividend for District National Bank depositors is being planned, but is being delayed, in

Continued on Page 6, Column 2.

President Grant's Crew Stages Hongkong Riot

Hongkong, Oct. 5 (AP).—Rioting broke out today between union and nonunion members of the crew of the liner President Grant and three persons were injured seriously.

Hongkong police charged into the melee using their batons freely and made several arrests. The President Grant was berthed at the Kowloon docks at the time.

Sulphur-Treated Seawater Yields Tiny Golden Nugget

New York, Oct. 5 (AP).—Recovery of the first actual gold and silver ever taken from sea water, tapping the storehouse of metal everywhere dissolved in ocean water, was announced here tonight by Dr. Willard H. Dow, of the Ethyl-Dow Chemical Co.

This first precious sea-water metal is a tiny nugget, one-tenth of a milligram, no bigger than the head of a pin. It is half gold and half silver.

It is part of the gold and silver in 12 tons of sea water which was run through the sea-water bromine plant, near Wilmington, of the company.

The water yielded up part of its gold and silver by a treatment with colloidal sulphur. This sulphur dissolved in the water and when it settled out, like a sediment, it carried the long-sought precious metals.

The gold in this first tiny nugget represents about one three-hundredth part of the yellow metal which the spectroscope indicates exists in the same 12 tons of water. The recovered gold is equal to one-hundredth of one part in a billion of the water. The spectroscope shows the total gold percentage is 2.3 parts in a billion.

The silver is present in larger quantities. If the spectroscope is right, there is enough gold in seawater to pave the United States and enough silver to roof the world.

Dr. Dow said this sulphur treatment is not the start of a commercial gold recovery program, but a scientific experiment to explore possibilities.

Headquarters Raided, Gambling King Seized

Post Staff Photo.

Police yesterday raided what they termed "the most completely equipped track information distribution center" in their war on gambling. Police and the photographers say that the man under the raincoat is Sam Beard, on the way to being booked on two gambling charges.

Police struck at the heart of race horse gambling in the District yesterday afternoon, arresting one of the Capital's best-known gamblers and dismantling one of the most completely equipped track information distribution centers ever uncovered here in a spectacular raid on the fifth floor of the Mather Building at 916-18 G street northwest.

Sam Beard, whom Lieut. George Little, gambling squad chief, described as "the biggest race gambler in the business," was held under $10,000 bond on two gambling charges.

Held under similar charges with bonds set at $2,000 each were 12 other men, captured when a police raiding squad of eight chopped its way through a series of locked doors in a surprise move against the establishment. It had been operating under the name of the National Amusement Co.

Lieut. Little described the haul as the biggest since the police took over the General News Co. here last April. He said the National Amusement Co. was the successor to the General News Co. in disseminating race track information and accepting and placing bets.

In one large room of the establishment the raiders found nearly a score of phones lining the walls on three sides, each phone connect-

Continued on Page 3, Column 5.

Owners Fight Land 'Seizure' For U. S. Park

Injunction Sought to Block Title to Properties in Virginia.

An injunction to restrain Secretary of the Interior Ickes from accepting from Virginia the title to two tracts of land, aggregating 659 acres, that are included in the 172,000-acre Shenandoah National Park was sought in the District Supreme Court yesterday by the owners of the tracts.

One owner, Robert H. Via, of Hershey, Pa., was described as having 154 acres situated in Albemarle County, while the owners of the other piece, John J. Mace and Charles M. Mace, coheirs of the estate of John M. Mace, control 505 acres in Rockingham County.

Through their attorneys, the complainants said they were being offered inadequate prices for their land. They complained that the laws of Virginia had not been followed by the State authorities in condemning the property without notice to them and without giving them an opportunity to be heard.

A suit is to be filed in the Federal Court of the Western District of Maryland challenging the validity of the laws under which the property was condemned by Virginia. Cancellation of tiles acquired by the State commission on conservation and development also will be sought.

Owners' Charges.

Officials in charge of purchasing the individual tracts that go to make up Shenandoah Park have expended almost $2,000,000 buying up land. Title to the whole has been placed in the State commission on conservation and development, and that commission had taken tentative steps to present title to Secretary Ickes so that the Federal Government can maintain the site as a National park.

Via charged that his 154 acres had been taken from him for $3,230. He said there were valuable timber plots, grazing land and extensive orchard trees included in the land that was condemned by Virginia for inclusion in the park region.

The Mace property, for which a price of $2,331.50 was paid, was described by its owners as consisting of valuable timber lands and a mineral spring that has a capacity of 2,400 gallons of water a day. The water, it was said, was bottled and sold for $1 a gallon. It is known as Fountain of Youth Mineral Water.

Continued on Page 6, Column 4.

Coombs, Former Envoy To Japan, Dies in West

Napa, Calif., Oct. 5 (AP).—Frank L. Coombs, 80, former United States Ambassador to Japan and State assemblyman for several seasons, died today. Coombs was graduated from Columbia Law School at Washington in 1875.

He served five terms as State assemblyman. He was appointed by President Harrison as Ambassador to Japan. He was elected to Congress from the Fifth California District.

Farley Casts Pinchot Aside Over Reed Aid

Governor Dropped After Political Somersault to No. 1 Foe.

The wrath of the Roosevelt Administration descended on Gov. Gifford Pinchot, of Pennsylvania, last night after Pinchot had come out for the reelection of Senator David A. Reed.

Postmaster General James A. Farley, in his role as chairman of the Democratic National Committee, referred to Pinchot's action as a "political somersault" and made it clear that the Administration no longer will be flattered by the Governor's describing himself as a "Roosevelt Republican."

It was with that label that the former Bull Mooser ran against Reed for the Republican Senatorial nomination last spring, a race that was widely regarded as a test of the New Deal.

Enemy No. 1.

In his attack on Pinchot, Postmaster General Farley made it apparent that Senator Reed is enemy No. 1 of the Democrats so far as the November election is concerned. He said that Reed, if elected, will do everything in his power to "make a misdeal out of the New Deal."

Farley's statement, issued after he had talked with President Roosevelt, follows:

"Gov. Pinchot's political somersault is, to say the least, a trifle bewildering. In his speech announcing his return to the Repub-

Continued on Page 2, Column 1.

Floridians Routed As Deluge Blows Inland From Gulf

Pensacola, Fla., Oct. 5 (AP). — A few residents of low-lying areas here were forced from their homes today as the heaviest 24-hour rainfall in the city's history, drives in from the gulf by a tropical storm, reached 17.03 inches at noon.

The deluge diminished after the disturbance had passed inland between here and Mobile. Little damage was reported here, although streets were flooded and many automobiles stranded.

Meanwhile, out in the gulf, south of here, the Coast Guard cutter Saukee was believed to be proceeding toward Mobile again after battling gale winds with a helpless dredge in tow.

Cuba General Strike Called for Tomorrow

Havana, Oct. 5 (AP).—Radical labor leaders in Cuba attempted tonight to coordinate several strike movements with a view to stilling work activity completely Sunday night.

Taxicab drivers and bus operators, who were the first to answer the call, ended their strike after the union leaders set the zero hour for the general strike at midnight Sunday.

Revolt Ravages Spain; 70 Die, Hundreds Hurt

Prince Bibesco, Here With Wife, Plans Air Adventure in Secret

Head of Aeronautic Society Reveals That He Intends to Make Flight; Consort Thrilled by View of Washington From Plane.

Prince Bibesco (George Valentin) and his refreshingly continental consort, the Princess Marthe, think they're going to like Washington.

They were comfortably settled in a Mayflower suite last night after their drizzly flight from New York, and with opinions on fashions, the Lincoln Memorial and other things already crystallizing.

Prince Bibesco's mind was mostly on aerial subjects as he and his buoyant wife extended their first interview here. Which is proper enough, since he is president of the Federation Aeronautique Internationale and is here especially to preside over that body's conference next week.

But the princess:

"America is entrancing!" she exclaimed. "Washington is beautiful. I saw the Lincoln monument from the air. It looked like a Greek temple."

And the prince:

"I hope to make a flight——." He checked himself. "I shall tell you," he resumed, "but this is 'entre nous.'" So "entre nous" it must be. But if he carries out the proposed flight—he is a pioneer aviator—it will be a front-page venture.

Again the princess:

"Your women, they are so smart-looking. I noticed them in New York and tonight in Washington as we came into the hotel. That smartness is a good thing," she said with serious mien. "It keeps up industry. If women did not demand beautiful clothes, industry would be

Continued on Page 5, Column 1.

Union Ousting Invalid, Rules Labor Council

Building Unit Is Torn by Dissension as Perkins Predicts Peace.

San Francisco, Oct. 5 (AP).—Internal strife threatening to wreck the American Federation of Labor's building trades department came to a crisis here today after the federation had heard Secretary of Labor Frances Perkins predict a more peaceful future between workers and employers.

The long-smouldering dispute, involving about 800,000 construction unionists, reached a climax when the federation's executive council ruled the recent building trades department convention illegal because it had refused to readmit three "rebel" international unions to membership.

Building trades officers immediately appealed the ruling to the convention, which referred the whole controversy to an adjustment committee.

Would Outlaw Group.

Observers said the ruling, if upheld, would be tantamount to outlawing the present building trades set-up, having a membership of about 400,000.

In such an event, it was said, the "outcast" unions—the carpenters, bricklayers and electrical workers, claiming a membership of around 375,000—would be given the federation's building trades franchise.

Scant hope was held by observers that the adjustment committee would succeed in composing the difficulties.

Another manifestation of spirit cropped out on the floor when Daniel J. Tobin, of Indianapolis, president of the International Teamsters' Union, moved that the verbal attack yesterday on Attorney General

Continued on Page 7, Column 1.

Panama Mob Attacks Police Chief in Killing

Colon, Panama, Oct. 5 (AP).—A mob of Colon residents stoned the home of Chief of Police J. V. Delgado here today after Justo Jaen, 19-year-old Panamanian, was killed while fleeing from the police officer. Chief Delgado took refuge in the United State Government Hotel Washington.

Delgado fired twice into the air and the boy dropped. It was not revealed whether Jaen was shot to death or was killed by falling on jagged stones.

Steel Concern Sues, Charging NRA Is Illegal

Products Boycotted by Presidential Order, Says Jersey Firm.

NRA was assailed as unconstitutional and illegal by W. Ames & Co., steel manufacturers, of Jersey City, in a suit against three Government officials instituted yesterday in District Supreme Court.

The action was regarded as likely to prove a major test of the recovery machinery and of the legality of an order by President Roosevelt prohibiting expenditure of Federal funds on products other than those manufactured by firms complying with code requirements.

Those named as defendants were Secretary of Agriculture Wallace, Secretary of the Interior Ickes and Thomas H. MacDonald, chief of the Bureau of Public Roads, Department of Agriculture.

Justice F. D. Letts immediately signed an order requiring the defendants to show cause by October 15 why the plaintiff should not be granted an injunction which would enable it to obtain State and Federal contracts when it is the low bidder.

Illegal Boycott Charged.

One of the principal contentions of the 75-year-old steel company—a comparatively small firm—was that the President's order, issued last March, caused an "illegal boycott" of its products.

The company charged the Executive order resulted in the loss of contracts for at least 1,300 tons of steel, bought for road construction by the State of New Jersey with funds in part obtained from the Federal Government.

Daniel Thew Wright, Washington counsel for the company, reported it had unsuccessfully sought relief from Federal officials.

"Repeatedly," he said, "it has been to the NRA and has been to the Code Authority, has been to the Federal Trade Commission and to the National Recovery Review Board, has protested to the committee on small industries of the NRA, has applied to Secretary Wallace, and while it has been accorded courteous treatment, it has been the courtesy of the executioner."

Has Not Signed Any Code.

At no time, the suit disclosed, has the plaintiff signed the President's reemployment agreement or any code.

NRA codes were attacked as "unconstitutional and illegal" because they permitted code authorities to perform "legislative, judicial and executive" functions; because they regulated matters of production "which, by the ninth and tenth

Continued on Page 2, Column 4.

Mrs. Vanderbilt's Case Delayed Again; Friends Rushing to Aid

New York, Oct. 5 (AP).—The Vanderbilts, the Morgans and the Whitneys gathered again today to resume their legal battle for custody of Gloria Vanderbilt, 10, but unforeseen delays arose and further testimony was postponed until Monday.

Friends of Mrs. Gloria Morgan Vanderbilt, mother of the child, were thus given additional time in their race from Europe to help her defend herself against sensational accusations of former servants and other witnesses.

The only witness scheduled was Dr. Stuart L. Craig, who treated the child, heiress to $4,000,000, for what was said to have been hysteria on September 21 at the home of her aunt, Mrs. Harry Payne Whitney.

In an affidavit, he said he believed Gloria's health would be endangered if she was returned to her mother.

Among those speeding to the aid of Mrs. Vanderbilt were her sister, Lady Furness; her brother, Harry Hays Morgan, jr., and an attorney representing the marchioness of Milford-Haven.

Aligned with Mrs. Whitney, who seeks custody of Gloria on the ground that Mrs. Vanderbilt is an unfit guardian, is Mrs. Vanderbilt's mother, Mrs. Laura Kilpatrick Morgan, who may be called next week.

She is the only one of the Morgan family siding with the Whitneys. Mrs. Benjamin Thaw, Mrs. Vanderbilt's other sister, has been at her side in court each day.

Justice John F. Carew announced that future sessions will be closed to spectators and newspapermen. Counsel for both sides have expressed themselves as opposed to secret hearings.

1,500 Reds Arrested; Machine Guns Fill Madrid Streets.

Rebels Cut Wires, Halt All Business

Government Airplanes Bomb Strongholds of Radical Forces.

(Copyright, 1934, by the Associated Press.)

Madrid, October 6 (Saturday).—A violent revolutionary effort to overthrow the government of Spain seemed to be spreading today as the young republic counted its dead in the fighting so far at between 70 and 75.

Reports of fresh clashes and more dead were being received over crippled lines of communication since the government official placed the number dead at 50.

It was estimated 1,500 demonstrators, many of them revolutionists, have been arrested. In Madrid alone 500 have been taken to the police stations. Several hundred were wounded.

It was reported early today that extremists destroyed the Northern Railway line in Corbertoria to prevent mobilization of troops.

Along the railway line connecting Basque provinces, Asturias rebels seized a train and ran it up and down several miles of the line which they had commandeered. Troops blockaded a tunnel, stopping the train, and 50 revolutionists aboard were arrested.

Strike Falls in Seville.

Some regions, however, reported that the revolutionary fervor flaming in central and northern cities had not taken root. From Valencia and Seville it was reported that the general strike had failed. In Bilbao authorities found numerous caches of munitions, but stated there were no serious disorders.

Bilbao police raided a convent, formerly a Jesuit property but now belonging to the government, and found about 100 powerful bombs ready for use, 20 pistols and a supply of ammunition.

In the nearby town of Bermeo extremists raised a red flag and formally declared the existence of a Soviet Republic. Civil guards promptly suppressed this movement.

The new government of Premier Alejandro Lerroux, in office only 24 hours, was watching the situation closely and issued orders that, under martial law, all extremists carrying weapons should be shot. Madrid citizens hurried to their homes as the government declared it could not be responsible for the lives of those on the streets.

The strike and revolution made the sixth major uprising the second Spanish republic has faced since it was founded in May, 1931. Communists, Socialists, and Syndico-Anachists have made common cause against the Conservatives.

Scattered reports indicated that the revolutionary strike had almost completely paralyzed commerce, industry and transportation at many places in Spain.

Ranks of the left Republicans, who Thursday repudiated the new regime, were swelled last night by Miguel G. Maura, outstanding leader who asserted his hostility toward the Lerroux government. Meanwhile the premier, after conferring with cabinet members, declared the government prepared for all emergencies. He said revolution would be suppressed as quickly as it arose.

Prominent left Republican deputies said they would not be surprised if President Niceto Alcala Zamora resigned since, they said, they "couldn't understand how he became involved in a situation which endangered the republican regime."

Streets Ordered Cleared.

Minister of Interior Aloy Alfaro ordered all persons off the streets of Madrid, while soldiers, police and assault guards patrolled the city. Machine guns peered menacingly from the roofs of public buildings, residences and other strategic points and heavy guards protected the homes of members of the government. In several clashes during yesterday and at dusk machine gun and rifle fire rattled through the streets of the capital.

Sharp fighting was reported in Asturias, described as paralyzed by the strike. Twenty guardsmen were reported killed there in addition to the unknown casualties suffered by the rebels.

Other fighting occurred at Eibar,

Continued on Page 2, Column 2.

Mason Is Crushed To Death by Slab

A falling piece of stone at the new Labor Department Building, 1300 C street northwest, yesterday fatally injured George McDonald, 26, of the 1200 block of Massachusetts avenue northwest, a stonemason employed on the structure.

Police were told McDonald was fitting the stone into a niche several floors above the street, when he slipped and fell 5 feet to the tier below, the stone tumbling on top of him and crushing him.

He was taken to Emergency Hospital, where he died less than an hour later.

He was employed by the Alexander-Howey Co., contractors.

Audit Arranged To Check Milk Cost in Capital

Dairies Willing to Open Books for Inspection by Federal Agency.

A thorough audit of the books of the local dairies to determine an exact cost of milk distribution in metropolitan Washington is expected to be made shortly by a Federal agency as the result of a demand by two dairies for a showdown on the retail price issue.

Dr. Frederic C. Howe, consumers counsel in the AAA, announced yesterday that he would call a conference early next week to decide what agency should make the audit.

Elwood H. Seal, who as special counsel for the Senate District Committee made a superficial check of local dairy accounts, said he would welcome a thorough audit, explaining that he had "merely scratched the surface."

Representatives of the Chestnut Farms, Chevy Chase and the Thompson Dairies, together with the Maryland-Virginia Milk Producers Association, suggested the audit at conference in Dr. Howe's office. The dairies offered to open their books to any accredited Governmental agency.

The Federal Trade Commission, the General Accounting Office, and the District Government will send representatives to a parley early next week to decide what agency should make the audit.

It was suggested at the previous meeting that accountants from the AAA be assigned to the Federal Trade Commission to do the work.

Dr. Howe said that he had received no word from the other local dairies as to whether they would open their books voluntarily, but he said had no reason to believe they would not.

The reason for the offer of the two large dairies to make public their accounts, it was said authoritatively yesterday, is that they believe that adverse criticism has been directed too much at them and that the recent publicity has reduced the consumption of milk.

The milk producers are understood to be demanding an immediate increase in the retail price of milk, while the larger distributors insist that such action would further cut the local milk consumption.

Citizens Plan Torch Parade

Hillcrest Association to Celebrate Opening of Alabama Ave.

The Hillcrest Citizens Association will put on a real old-fashioned celebration with a torchlight parade Monday night, marking the official opening of newly paved Alabama avenue.

Miss Nancy Lee Faucett, daughter of the Rev. Glenn B. Faucett, pastor of East Washington Baptist Church, will cut the tape officially opening the street. Capt. H. C. Whitehurst, District director of highways, will speak.

Following the parade, exercises will be held in front of the reviewing stand at Good Hope road. A dance then will be held in Stanton school.

The District Commissioners and a number of other District leaders have been invited. The parade will feature a number of bands, floats and uniformed marchers.

Hostesses for the parade include Mrs. George Absher, Mrs. Rudolph Malth, Mrs. Russell Hickernell, Mrs. Otho R. Smith, Mrs. Charles E. Foster, Mrs. C. A. Brode, Mrs. Hames B. Reed, Mrs. Vernice Absher, Mrs. J. J. MacGregor and Mrs. Robert W. Worrell.

Pinchot Dropped For Backing Reed

Continued on Page 2, Column 1.

lican party, he proclaimed his high regard for and deep confidence in President Roosevelt and the President's policies. I wonder how he reconciles this with his definite purpose to aid in the reelection as United States Senator of David A. Reed, who is perhaps the most outstanding foe of the President's policies and who will, if he is reelected—which I am sure he will not be—do everything in his power to hamper the President's program and to make a misdeal out of the New Deal.

"Gov. Pinchot assured his hearers that the Republican party in Pennsylvania had been purged of the influence of the reactionary hierarchy of Republicanism in the Keystone State. I just wonder if he thinks that Senator Reed, who has always been the spokesman and attorney for Andrew W. Mellon, and Lobbyist Joe Grundy has been similarly purged.

Guffey Question.

"I likewise wonder how it is that Joseph F. Guffey, who was a high-class, upstanding citizen when he and Pinchot were in cooperation, suddenly became a deep-dyed villain when he became a candidate for the Senate against David Reed. The latter, incidentally, I understand, was the attorney for Mr. Guffey in the litigation to which Gov. Pinchot referred in his speech.

"I personally have no information as to the story also mentioned by the Governor as to his one-time desire for Democratic indorsement of his then-suggested candidacy for the Senate. All I know about it is the story printed in yesterday's paper, in which George H. Earle, the Democratic candidate for Governor of Pennsylvania, narrated with considerable detail that the Governor had asked him to desert Guffey and support Gifford Pinchot as the Democratic candidate for the Senate. As to the mention of me personally, it is part of my job as National chairman to incur the displeasure of Republicans, so naturally the circumstance that Gov. Pinchot holds me in disesteem will not cost me many hours of sleep."

Between You and Me

New Dealers Shelve Reform Ideas for More Urgent Job of Putting Idle to Work.

By Raymond Clapper

NEW DEALERS are laying their reform ideas on the the shelf. They still believe in these reforms and they give way reluctantly. But they have a more urgent job. It is to put the nine or ten million unemployed, or whatever the number is, back to work. That is a responsibility they can not escape. Therefore that task rapidly is taking the right of way.

Some of the most advanced reformers in the Administration, for instance, are about to drop the idea of immediate action on unemployment insurance. They believe in unemployment insurance. But it will not help the unemployed at the moment. It can help men and women only after they go back to work. Meantime it loads an additional burden on industry. Furthermore, if unemployment insurance were voted now, the public might get the idea that the relief problem had been solved and balk at further relief expenditures. The idea has not been dropped finally but it is on the way out.

Not so with old-age pensions. They would take care of some of those now on relief. Therefore the disposition is to push this means of giving security to one section of the population.

* * * *

From now on two aims will be placed above all others: 1. Putting unemployed back to work. 2. Feeding those out of jobs.

If a theory gets in the way of doing this it will be just too bad for the theory.

Pressure is on to do the job by the cheapest means, which is the dole. Secretary of the Interior Ickes did not make a hit in some quarters when he said the other day that he wanted more important money for public works. Opposition is growing to further expenditures for projects that will be useless for years to come. Dollar for dollar it is an expensive way to put men to work because so much money must go into material although, through fabrication of these materials, it is true, there is considerable indirect employment.

The rapidly growing pressure for curtailing Federal expenditures is causing worry in Administration quarters. It has been coming from business men. Now it is spreading and reached the point where, even in Georgia, Gov. Talmadge was able to commit the Democratic party to a sharp rebuke of the spending policy.

While Postmaster General James A. Farley now doubts whether the party will lose any seats in the House and is sure it will gain in the Senate, such a so-called vindication of the New Deal will not mislead the Administration. It knows a storm is blowing up and is acting accordingly. The starry-eyed brain trusters have become sobered by a year and a half of responsibility. They are not worried by "left" and "right" tags. What they want is results. They have to have them.

* * * *

The Administration took the wind out of the sails of subsidized ship owners when the Postoffice Department opened its investigation of ocean mail contracts. It produced a letter from Secretary of the Navy Swanson which stated that of 293 ships operating under subsidy, only 58 could be considered convertible naval ships. This was a blow to the ship owners, who had been prepared to justify the subsidies on the ground that their ships were useful war-time auxiliaries.

* * * *

One newspaper reporter unwittingly put it straight up to President Roosevelt at yesterday's press conference when he asked:

"Mr. President, have you taken a hand in the bombings of Japanese ranchers in Arizona?"

After the laughter subsided, President Roosevelt pleaded not guilty.

* * * *

Curtains have been drawn around the NRA goldfish bowl. Gen. Hugh S. Johnson went the limit with a stream of publicity that would have made a circus press agent envious. The new administrative board has gone to the other extreme. Its members are close-mouthed and secrecy is the rule. They've gagged the Blue Eagle.

* * * *

Secretary of Agriculture Wallace found himself in a tight spot when he objected to revealing in District Supreme Court the data on which AAA based its sugar quotas. He said at first it would not be in the public interest to disclose the basis of the quotas. Later he agreed to reveal it in part. One story is that Hawaii was cut in order to favor Cuba on the theory that in the event of war in the Pacific the Cuban sources would be more dependable than those in Hawaii.

The question raised by Wallace's hesitation to reveal any data on which he based such a vital decision as how much sugar Hawaii should be allowed to produce—a decision which involved the very economic marrow of the islands—goes to the heart of the vast discretionary powers lodged with the executive officials under recovery legislation. When Congress decides upon a policy it is only after full, public debate in which all facts and arguments are laid bare. If policy making is delegated to an executive official, the obligation would seem to go with it to similarly reveal the basis on which decisions are made. That is, unless democratic processes are being replaced by autocratic ones.

Red Revolt Ravages Spain; 70 Killed, Hundreds Wounded

Continued from Page 1.

munitions center which the reds captured, only to be evicted by troops; at Bajadoz, where Marguerita Nelken, Socialist woman member of Deputies, led rebels; and at San Sebastian and at other cities.

Catalonia, long agitated by its desire for independence instead of its present autonomy, saw the Separatist flag raised at an estimated ten villages.

Five Towns Taken and Lost.

In addition to Eibar the radicals, in the course of the day, captured five cities and villages, only to lose them all in vigorous fighting with Spain's picked assault guards, police and soldiers. Madrid's General Hospital also was seized by the revolutionaries and converted into an impromptu fort, around which the battle surged.

The rebellious strikers directed their first efforts at communications, cutting main telephone and telegraph wires at many points and calling out unions of workmen employed in subways, street cars, taxis and railroads.

The government fought their efforts with special strike-breaking squads, and sent conveyances out with armed guards.

Airplanes roared over towns taken by the rebels, bombarding Asturias heavily. In that province, reports reaching the capital said, radicals were assembling in the mountains to gather fighting equipment from caches established by their leaders.

A squadron of airplanes also aided two regiments of mountain troops and assault guards to recapture Eibar, held vital to the government because of the huge supplies of arms and munitions it contained.

How many were killed by the bombs dropped from airplanes in Asturias and other rebellious sectors was not known. The aviators were under orders to bombard all extremist concentration points.

Alfonso Will Return If Called by Spain

Paris, Oct. 5 (U.P.).—Former King Alfonso was represented today as "never having renounced the throne of Spain." He will not return, his monarchist advisers said today, unless he is recalled by the monarchists of Spain.

Alfonso and his daughters are traveling in Italy.

Shopkeeper Shoots Youth in Robbery

Woodstock, Va., Oct. 5 (Spl.).—Hade Shoemaker, 18, was shot through the right leg by W. C. Lonas while allegedly robbing the latter's store at Mount Jackson, 12 miles south of here, at 2:30 this morning.

According to Lonas, Shoemaker was accompanied by two brothers, Lee and Noah, who got away. Lonas stated he shot point blank at Lee several times. Noah is believed to be heading for the West Virginia line and officers there have been notified to be on the lookout for him.

Hade is wanted by West Virginia officers as a suspect in the burning of a building there a year ago.

2 Charged With Perjury As Assault Case Fails

Because of their failure to identify a man whom they had charged with assault, Earl W. Anderson, 27, of the 1200 block of N street northwest, and James B. Smith, 21 of the 1100 block of Thirteenth street northwest, were charged yesterday with perjury.

Assistant District Attorney Irving Goldstein charged that the men had sworn to a complaint against Charles O'Brien, of the 1500 block of K street, and then failed to identify him as their assailant.

Ghost?

Movie Actress Reported Slain Appears.

Los Angeles, Oct. 5 (A.P.).—The story of a friend that Gladys Feely, 23, movie extra player and artists' model, had been slain by a gang of colored men who held both girls captive, "blew up" today when Miss Feely appeared at a police station alive and well and expressed surprise at the report.

The story of the slaying was told by Irene Willard, 26, who said she and Miss Feely were drugged during a slumming trip Tuesday night and woke up captives of several colored men.

Miss Willard, who said she escaped after being attacked, said "I guess I made a mistake. I thought it was Miss Feely, but it must have been someone else."

Tennessee Head Urged To Prevent Bull Fight

Nashville, Tenn., Oct. 5 (A.P.).—Telegraphic protests today urged Gov. McAlister to intervene to prevent a bull fight at Knoxville, but the Governor's office reported he was not informed that one was to be held.

From Sydney H. Coleman, of New York, president of the American Humane Association, came an appeal that the Governor "refuse official permission to hold such contest."

Radio to Link D. C., Palestine As Jews Meet

Women's Zionist Group to Hold Parley Here From October 14 to 16.

An international radio hookup over the National Broadcasting Co., linking Washington with Jerusalem and all parts of the United States, will be a feature of the twentieth annual convention of Hadassah, the Women's Zionist Organization of America, at the Wardman Park Hotel from October 14 to October 16.

The radio program, which is scheduled for 9:30 a. m. on the convention's final day, will relay ceremonies in connection with the corner stone laying of Palestine's first medical center on Mount Scopus, in Jerusalem.

Mrs. Alexander Lamport, chairman of the convention committee, yesterday announced Miss Henrietta Szold, founder of Hadassah; Dr. Judah L. Magnos, chancellor of the Hebrew University, and J. Hathorn Hall, chief secretary of the Government of Palestine, will participate in the overseas broadcast.

All Nation Can Hear Program.

Mr. Hall will represent Sir Arthur Grenfell Wauchope, high commissioner, now in London. The coast-to-coast network will carry the program to all parts of the Nation.

Cornerstone exercises in Jerusalem will inaugurate for Hadassah a new phase in medical and public health work, Mrs. Lamport declared. Such an enterprize has been conducted by Hadassah in Palestine for 22 years.

More than 1,500 delegates and visitors are expected to attend the sessions.

The architectural and scientific plans for the medical center and its social significance for Palestine will be presented in addresses by Dr. Ratnoff, Dr. J. J. Golub, Dr. Emanuel Libman, Mrs. Felix M. Warburg, Mrs. Edward Jacobs, Mrs. Moses P. Epstein, Dr. Israel S. Wechsler, professor of clinical neurology at Columbus University; Dr. Ira I. Kaplan, and Dr. A. S. W. Rosenbach, president of the American Friends of the Hebrew University.

On the first night of the convention, a mass meeting will be held, at which Dr. Stephen S. Wise, of the Free Synagogue, will be the principal speaker. At one of the sessions, Morris Rothenberg, president of the Zionist Organization of America, will bring greetings.

Mrs. Samuel W. Halprin, National president of Hadassah, will open the convention, and Mrs. Leopold W. Freudberg, president of the Washington chapter, will welcome the delegates.

One of the sessions will be addressed by Dr. Israel Goldstein, president of the Jewish National Fund. An expanded educational program to be carried out in this country will be proposed for ratification.

Steel Plant Sues; Calls NRA Illegal

Continued from Page 1.

amendments to the Constitution of the United States, are reserved to the States or the people;" because they regulated labor matters in alleged violation of the ninth and tenth amendments to the Constitution; because they "require the surrender of liberty and property without due process of law," and because they "require the assignment of rights of action" to the treasurer of the American Iron and Steel Institute or to a representative of the Concrete Reinforcing Steel Institute.

The suit also charged that the codes define and make punishable unfair practices without "authority to legislate;" because they are granted "inquisitorial powers" in alleged violation of the fourth amendment to the Constitution; because the codes "purport to reserve to the President the power to rewrite the agreement of one joining the code and then hold such party bound by an obligation he never assumed," and because the codes delegate power to regulate intrastate commerce in alleged violation of the ninth and tenth amendments to the Constitution.

Recovery Act Assailed.

The suit charged the recovery act itself was unconstitutional as "a mere device to coerce this plaintiff, among others similarly situated, to act as Congress and the President wish them to act in respect of matters completely the business of the State government under the Federal Constitution."

The suit protested that the President's order was illegal because it imposed conditions "not authorized by Congress" and because it "discriminates between citizens of the United States."

One of the contentions of the company was as follows:

"On information and belief that on or about April 12, 1934, an agency of the United States, namely, the Federal coordinator of transportation, Hon. Joseph B. Eastman, did recommend to Gen. Hugh S. Johnson, then and there being administrator for industrial recovery, that he make exception in the specific case of W. Ames & Co. from the operation and effect of said Executive order No. 6646.

"That thereafter this plaintiff diligently urged upon said administrator and upon subordinates of said administrator that said administrator make such exception, but that finally, and on or about September 4, 1934, said administrator denied exception to this plaintiff and in so doing ruled as follows:

"'As Mr. Frank Healey, chief Government contracts branch, has written you in his letter of August 31, the established policy as to exceptions from the operation of Executive order No. 6646 is to grant these only when the work to be performed or material supplied are necessary to the proper functioning of the Government, and it is impossible to secure them from any source which can furnish the certificate of compliance.'"

Young D. C. Democrats Proclaim Truce in War

'Everything Is Lovely,' Member of One Club Reports; Accord Marks End of Prolonged Strife Within Ranks.

By Robert C. Albright.

Washington's Young Democrats, who have been fighting among themselves ever since the Roosevelt Administration moved into Washington, have agreed not to disagree.

The white flag of truce yesterday was waved by the once embattled factions, as members of three organizations of Democratic young people hove to in the face of the oncoming campaign.

No formal armistice has been signed and each of the groups still goes its own way under a separate constitution and by-laws.

But the feud that split their ranks three ways within a month after President Roosevelt took office has been quietly laid on the shelf. There have been informal talks among members looking to an amalgamation. Democracy's youth has buried its hatchet.

"You can say that everything is lovely now," said Victor Russell, who headed the Young Democrats Club of Washington when the air was full of the cats and dogs of internal strife.

"We haven't merged our clubs, and it may be we never shall, but there is only the friendliest feeling between the organizations, and so far as our group is concerned, the war is over."

The trouble all started over revision of the constitution of the Young Democrats Club of America, details of which most members couldn't explain now if they tried.

The National organization wanted to centralize control in a single committee, approved by chairmen of State Democratic committees and the National committeemen from each State.

When the Young Democrats Club of Washington refused to approve it, seven members withdrew, set up the District of Columbia branch of the Young Democrats Club of America, and ratified the constitution.

In the raging battle of statements that followed, the name of Postmaster General Farley was dragged into the quarrel. Seceding members claimed Farley approved their constitution. A campaign was launched and membership in the new unit quickly ran up to over 1,000.

Last winter under quieter auspices, Wilbur Heakin, a member of the parent club, organized a third organization—the Capitol Hill Young Democrats Club. There were no fireworks there. Heakin said he formed the group merely for the convenience of members.

So now there are three organizations in the Washington field—The Young Democrats Club of Washington, the District branch of the Young Democrats of America, and the Capitol Hill Young Democrats. Carl Schedler heads the first group, Ray Walters the second, and Heakin the third.

None of the original officers of the two warring factions holds office now, and everybody is on speaking terms again.

Maybe the Congressional campaign has something to do with it. The members of all three factions are "doing their bit" by volunteering for service with the Democratic National committee.

Flower Show Set at Takoma

Exhibit Is Open to 29 Classes; Opens Wednesday, Ends Thursday.

Takoma Horticultural Club's seventeenth annual dahlia show will be held in the firehouse at Carroll and Denwood avenue October 10, at 8 p. m., until October 11, at 9 p. m.

The hall will be open to entries from 3 p. m. until 7 p. m. October 10.

The committee in charge is headed by Walter H. Gannaway. His group includes W. T. Simmons, F. D. Hobbs, Elmer Bradley, Mrs. Paul Carter, Mrs. Harry Friedman, T. W. Lewis, H. I. Houston and Will Carleton. J. Preston Swecker is president of the club and Mrs. Elmer Stone secretary.

There will be 29 classes in which winners will be judged. These include:

Class 1, best collection, number of flowers, quality and stem considered; class 2, collection of ten varieties (not open to exhibitors in class 1); class 3, collection of five varieties (not open to exhibitors in classes 1 and 2); class 4, cactus dahlia; class 5, show dahlia; class 6, decorative dahlia (a) formal, (b) informal; class 7, peony flowered dahlia; class 8, collarette dahlia; class 9, single dahlia; class 10, pompon dahlia; class 11, other types; class 12, seedlings grown by exhibitor.

Roses—Class 12, red roses; class 14, pink roses; class 15, yellow or orange roses; class 16, other colors; class 17, vase or basket of roses; class 18, other flowers; class 19, ornamental foliage plants such as begonias, coleus and caladium; class 20, grasses and hedges, pampas, &c.; class 21, seed pods.

Arrangements—Class 22, vase or basket of large flowered dahlias with or without flowers and foliage; class 23, vase or basket of pompon or small flowered dahlias with or without other flowers and foliage; class 24, table bouquets, low arrangements, any kind of flower; class 25, arrangement of branches, twigs, fruiting sprays, seed pods, grasses, separately or in combination; class 26, low bowls with an arrangement of floating dahlias with or without other material; class 27, miniatures, not over 4 inches in any dimension, container included; class 28, luncheon table decorations, any kind of flower (exhibitor to furnish own napery, vases, candles and china; no flat silver allowed); class 29, commercial exhibit.

Baltimore Flings A $150 Lion Right Back at N. Y. Zoo

Baltimore, Oct. 5 (A.P.).—Baltimore had a chance to buy a genuine New York lion today for $150—a very cut rate—but it looks as if the city budget won't be able to stand the pressure.

The lion, product of New York's Central Park Zoo, is six years old and never saw a jungle. New York Zoo men give him a good recommendation, however.

The low price was conditioned on a good home for Akbar, the lion, and Baltimore's Druid Hill Zoo appeared to fill the bill. But the zoo already has three lions and needs the $150.

Youth Hurt in Crash Of Auto and Truck

Elliott Buckley, 17, of Falls Church, Va., was injured yesterday when his automobile and a truck collided at Fourteenth and P streets northwest. The truck was operated by Samuel H. Volila, 26, of Baltimore.

Buckley is in Emergency Hospital. The truck driver is being held pending the outcome of Buckley's injuries.

SPECIAL NOTICES.

CHOICE APPLES
SUPER-CIDER
at QUAINT ACRES
Silver Spring-Colesville Pike.
(Route 29) Only 5 Miles From District.

GREGG And BOYD Shorthand, Typing, Business Letter Writing, Bookkeeping, Calculating Machines, Secretarial, Stenotrable, Civil Service Courses. New classes forming this week. Position guaranteed. Inquire now. BOYD BUSINESS UNIVERSITY, 1333 F. (Est. 17 yrs.) NAt. 2338.

Gift Window Is Dedicated

Is Memorial to Former Congressman John Linthicum.

A memorial window in memory of the late John Charles Linthicum, once member of Congress from Maryland, was dedicated at a special service in the Church of the Epiphany yesterday afternoon.

Mr. Linthicum attended the church during his service in Congress, and the window is a gift of his widow.

Assisting the rector, Dr. ZeBarney Phillips, in the service were the Right Rev. Edward T. Helfenstein, Bishop of Maryland, and the Rev. Dr. Arthur B. Kinsolving, rector of St. Paul's Church in Baltimore.

The window, the work of the D'Ascenzo Studios, of Philadelphia, is done in a medieval style of symbolism, and depicts the ministry of Christ. The topmost medallion gives the Greek letters Chi Rho, the symbol of Christ the Anointed. The rosette below is the baptism of Jesus by St. John the Baptist in the Jordan River. The two panels show St. Matthew and St. Mark, while scrolls behind them give the opening words of their Gospels. Beside the two apostles are the Man and the Lion, symbols characteristic of the two.

The inscription of dedication at the bottom of the window reads, "To the Glory of God and in loving memory of John Charles Linthicum by his loving wife, Helen A. Linthicum."

Post Classified Ads bring "Today's Results Today." National 4200.

Hickey-Freeman
CUSTOMIZED CLOTHES
GOBELIN GREEN
Our collection of fine tweed suits has been augmented by the addition of a new colour, Gobelin Green. This rich shade has found great favour on the continent and will please the most critical tweed fancier.
$68
OTHER HICKEY-FREEMAN SUITS, $55 TO $95
Goldheim's
Apparel for Gentlemen . . . Established 1875
1409 H Street N.W. NAtional 1409

FOOTBALL, SATURDAY, OCT. 6
NAVY vs. VIRGINIA
GRIFFITH STADIUM
Show your Colors with GUDE'S
"MUMS"—The Gridiron Flower
The gorgeous, colorful chrysanthemum reflects the sparkling tang of crisp Autumn days. The season says "MUMS"—worthy companions of youth and beauty.
Gude's
GUDE BROS. COMPANY
Tickets on Sale at 1212 F St. and 1124 Conn. Ave.
Main Store, 1212 F St. N.W.—Ph. NAt. 4276
1124 Conn. Ave. District 8450 | 3103 14th St. N.W. COl. 3103 | 5016 Conn. Ave. EMerson 1226

SAM APRIL Liquor Store
1210 N. Y. Ave. N. W. MEt. 3366
FREE DELIVERY
3 DAY SPECIALS
IMPORTED SHERRY Pale Dry from Spain $1.39 fifth Vintage of 1921
TOWN TAVERN Straight Rye Whiskey One Year Old 99c full pint This Whiskey is 100 Proof
SAM APRIL'S PRIVATE STOCK
A STRAIGHT BOURBON—DISTILLED SEPT. 1933 AGED IN WOOD 10 MONTHS
99c full pint | full quart $1.85
WE KNOW THIS WHISKEY WILL PLEASE YOU
POPLAR GROVE Straight Rye Whiskey $1.19 full quart A Real Buy at this Price
MEADWOOD WESTFIELD WINDSOR OLD HERMIT 89c Full Pint All Straight Whiskey
Mattingly & Moore By Makers of Four Roses 98c full pint An Exceptional Value
TOWN TOPICS DISTILLED GIN $1.19 full quart An Excellent Gin
POPULAR BRANDS REDUCED
ALCOHOL (190 PROOF) ..... 99c PINT
CREAM OF MENTUCKY ..... 99c PINT
OLD CROW (7 YEARS OLD, BONDED) ..... $4.95 QUART
OVERLAND STRAIGHT WHISKEY (18 MONTHS OLD) ..... $1.19 PINT
MOORE'S APPLEJACK ..... 99c PINT
IMPORTED ITALIAN VERMOUTH ..... $1.19 QUART
WILLIAM PENN BONDED (6 YEARS OLD) ..... $1.05 PINT

Never a substitute for..."Havana Prestige"

Never yet has Mother Nature or modern science produced any substitute for the serene quality...the 100% finest Havana leaf filler used in Robt. Burns cigars. This "Havana Prestige" accounts for the nationwide reputation...and popularity...which Robt. Burns enjoys with discriminating smokers.
The Mild Robt. Burns
10¢ and 2 for 25¢
© 1934 General Cigar Co.

Black to Press 30-Hour Week In New Session

Action More Drastic Than NRA Needed to Cut Idle Ranks, He Says.

(Copyright, 1934, by the United Press.)

The battle to impose a 30-hour work week upon American industry will be renewed at the next session of Congress, Senator Hugo Black (Democrat), Alabama, predicted here last night.

The Alabama Senator who guided a 30-hour bill through the Senate in the Seventy-third Congress, still believes the shorter work week to be the Nation's chief hope of thinning the ranks of the unemployed.

Exhausted after weeks of political activities in the South and ordered away from his office by physicians, Black, at his home, outlined his views on social and labor legislation needed to facilitate economic recovery.

Drastic Measures Needed.

"I still believe the shorter work week would solve many of our unemployment troubles," Black declared. "I am studying this question and issues involving social legislation which President Roosevelt has promised to send to Congress next year."

He emphasized his belief that the shortening of hours through NRA code provisions had stepped up recovery, but he believes this only scratched the surface of the problem and that more drastic measures are needed.

Despite the strong indorsement given the shorter work week by the American Federation of Labor convention in San Francisco, sources close to the Administration declare Mr. Roosevelt to be opposed now to an inflexible work week. He is said to feel that along with price fixing and production control that the hours question should be worked out with the problems of individual industries in mind.

Housing Drive Starts Monday

First Lady and Moffett to Speak at Inaugural Meeting.

With James A. Moffett, Federal housing administrator, making one of his first public appearances in Washington as a speaker, the District Better Housing Campaign leaders will hold their inaugural meeting in the auditorium of the United States Chamber of Commerce Monday evening.

The principal address will be delivered by Mrs. Franklin D. Roosevelt. Following her talk, Mr. Moffett will explain various phases of the National housing program. Then he will introduce Albert L. Deane, president of the General Motors Holding Corporation and deputy Federal housing administrator, who will discuss the "modernization" drive in progress throughout the country.

All three speeches will be broadcast. Mrs. Roosevelt is scheduled to begin her talk at 8:30 p. m.

Other speakers include Ward M. Canaday, director of public relations for the Housing Administration, who will talk on Washington's housing problems.

Thomas P. Littlepage, general chairman of the Washington Better Housing Campaign, also will deliver an address on how Washington can be benefited by the project.

The gathering is open to the public, and will signalize local participation in the National housing program. Many high Government and District officials will attend.

Price-Fixing Voted In Lumber Trade

Codes Authority Decides to Retain Provisions.

Chicago, Oct. 5 (AP).—The Lumber Code Authority decided today to retain minimum price provisions in the industry's code and to see that they are enforced.

The authority, supervising one of the largest industrial units in the Nation, adopted a resolution setting forth this decision on the subject scarcely 24 hours after Donald B. Richberg, new chieftain of recovery policies, had hinted at gradual removal of cost and production control in a Washington address.

A three-day meeting of 500 lumbermen, representing 45,000 units and 87 divisional code bodies, ended with acceptance of the resolution. Those in attendance termed the assembly the largest the timber business has witnessed in many years.

St. Lawrence Pact Faces Amendment

Minor modifications of the St. Lawrence waterway pact, which the Senate rejected last session, will be sought soon in diplomatic conversations with Canada, the Associated Press reported.

It was emphasized, however, that the general principles of the treaty would be retained when President Roosevelt resubmits it to the Senate for approval.

One of the points on which the Republican-Democratic opposition based their arguments in the Senate and which will be taken up with Canada is the one regarding the use of American workmen on the Canadian side of the huge navigation-power project.

Companies Seek Refunds.

Richmond, Va., Oct. 5 (AP).—The Virginia Gas Distribution Corporation and the Virginia Gas Transmission Corporation, handling natural gas, have filed petitions in the City Circuit Court for a refund of franchise taxes assessed against them by the State Corporation Commission aggregating more than $28,000.

All Quiet at 'Nerve Center' of Racing Racket

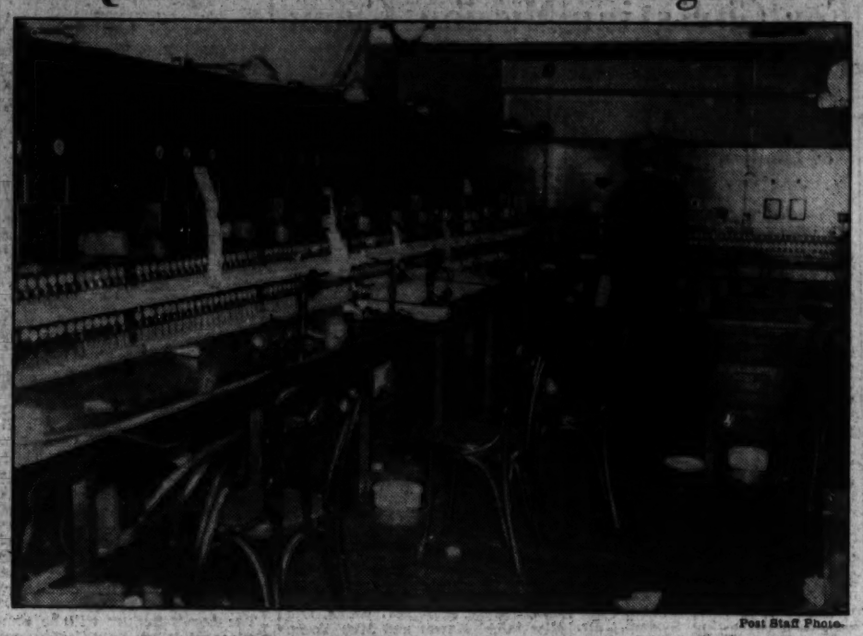

Post Staff Photo.

A reporter is seen trying to pick up a little local color in the office at the Mather Building raided yesterday in a spectacular attack on what police termed the racing news disseminating center. Scene shows a lull before the police and U. S. marshals began dismantling the place. Police said that nearly a score of phones were connected by direct wires with 60 betting emporiums throughout the District.

Call Goes Out For Volunteers To Help Needy

Street, Urging Formation of Corps, Says Funds Are Insufficient.

Formation of a corps of volunteer workers to give direct personal services to the needy of the National Capital was proposed yesterday by Elwood Street, director of public welfare, in a letter sent to more than a score of prominent men and women.

"With relief funds inadequate to meet the needs of more than 23,000 families now on the rolls of the Emergency Relief Division; with a staff of employed workers inadequate in number and resources to handle effectively all of the financial, personal and community needs of these people, it seems to me that there is a very real opportunity for able men and women possessed of common sense, sympathy and human understanding to render direct personal services which can be of inestimable value to our fellow citizens who are unemployed and in need of relief and varied kinds of assistance," Mr. Street said in his letter.

The plan is to be discussed at an invitation meeting in the board of welfare offices in the District building at 2 p. m. on Wednesday.

The 27 invited have been active in social, civic, club and church work.

"We believe," Mr. Street said, "that a movement so important as this deserves the attention of the most intelligent and best-disposed people of our community."

Those invited to join the formative committee are:

Mrs. Julia West Hamilton, Mrs. Coralie Franklin Cook, Mrs. Harvey Wiley, the Rev. W. L. Darby, secretary, Federation of Churches; George J. Cleary, Miss Anne Carter Green, president, Junior League; Mrs. Cary T. Grayson, Mrs. Eleanor Patterson, Mrs. Charles Goldsmith, Mrs. Archibald Hopkins, Mrs. W. A. Roberts, executive secretary, Washington Council of Social Agencies; Arch Mandel, regional director, FERA; Mrs. Joshua Evans, jr., Miss Mabel Boardman, chairman, D. C. Chapter of American National Red Cross; Mrs. Edna Knight Gasch, president, Soroptimist Club; Dr. Edith SeVille Cole, president, Zonta Club; Mrs. Benjamin Weems, Mrs. Prentice Wilson, Mrs. John Jay O'Connor, Mrs. Whitman Cross, Mrs. Dwight Clark, Mrs. Joseph Himes, Mrs. James Dudley Morgan, Mrs. Wilson Compton, Mrs. Sidney Tallaferro, Mrs. D. F. Hewitt and Mrs. Harry Lewis.

Every home telephone in Washington is a branch to give your order for Post Classified Ads. Just dial or call National 4200.

Meow!

Owner of 8 Cats Defends Yowling Rights.

Topeka, Kans., Oct. 5 (AP).—The question, your honor, is: Do eight cats yowl much louder than five?

"No," said former Justice W. R. Smith today before the State Supreme Court in defending his pets.

City attorneys, upholding the complaint of Smith's neighbor, Archie Smith, said that was beside the case. The city ordinance limiting a household to five cats drew their emphasis.

W. R. Smith argued that the ordinance was unwarranted and if five cats were acceptable that a mere three more made no difference.

The decision will come later.

Wallace Warns Of 10-Cent Corn

Says Price Collapse Faces U. S. Farmers Unless Control Stays.

The prospect of 10-cent corn faces the corn belt in 1935 if the corn-hog production program is abandoned, Secretary Wallace yesterday warned in a radio address over a Nation-wide hook-up.

With a controlled expansion of corn and hog production, he said, the chances are strongly in favor of a continuing march toward parity prices.

"We know now," he added, "that by controlling supply we can affect price. What to most of us had been no more than a theory has suddenly become as real and practical as an everyday farm chore.

"It has not been by chance that corn-hog prices today are twice what they were a year ago last summer. It is by design, by the conscious effort of more than a million farmers working in unison on a self-imposed program."

His address was in connection with the farm poll now being conducted on continuation of the corn-hog production control program.

Chemical Speakers Chosen.

Edna Montgomery and H. S. Hudson, of the National Institute of Health, will be among those presenting papers at the meeting of the Chemical Society of Washington at 8:15 p. m., Thursday, at the Cosmos Club.

Sinclair Needs No EPIC Plan, Creel Believes

Candidate's Victory Seen if He Stands on Party's Modified Planks.

By Leon Dure, Jr.

Upton Sinclair, erstwhile Socialist, will be elected Governor of California next month provided he stands on the modified Democratic State platform, it was predicted yesterday by George Creel, his defeated primary opponent, following a conference with President Roosevelt.

Contrary to reports reaching the East, which declared that Sinclair won the Democratic State Convention to his EPIC plan, Mr. Creel asserted that "we threw out almost every one of his EPIC planks and got a platform on which every Democrat can stand."

While agreeing to support the former Socialist, Mr. Creel said the convention rejected "his $50 pension plan, the farm communes, the $300,000,000 bond issue, the State stores, and the exemption of homes of $3,000 assessed valuation from taxation.

"There is nothing left of his EPIC plan, except the barter plan and the self-help cooperatives. I could not have swallowed his original platform."

Mr. Creel said he discussed California projects with the President, who, he insisted, is keeping out of California's tangled political situation. Concerning the so-called Left Wing primary victories last month, he said:

"There isn't any Right any more. There's just a vacant space."

Senator William Gibbs McAdoo, according to Mr. Creel, "seems to have swallowed Sinclair pretty whole." He said he did not know whether the Senator, who indorsed the Democratic nominee at the convention, would make any speeches in his behalf.

Man and Woman Held As Gallaher Suspects

Scottsburg, Ind., Oct. 5 (AP).—Sheriff Wilbur Amick, of Scott County, held for questioning today a man and a woman who he said resembled Mr. and Mrs. W. M. Goodrich, sought in connection with the trunk murder in Detroit of 11-year-old Lillian Gallaher.

Sheriff Amick said the man particularly bore a close resemblance to Geodrich.

Gambling King Caught in Raid On Race Center

Sam Beard Is Held With 12 Others, Elaborate Plant Stripped.

Continued from Page 1.

ed through a series of switches by direct wire to 60 betting places throughout the city.

While Beard, a stout, swarthy man, dressed in light gray suit and cap, looked on solemnly, the police, with the aid of a crew of professional movers, carefully tore out all equipment and carted it to a van.

First went the establishment's office furniture from a room in the front. Then came the phones—police said there were 40 of these, including a spare supply in a rear storeroom—and racing forms, memo pads and desks and chairs from the operations room.

Before this, however, a police photographer made pictures of all salient features of the establishment and a deputy United States marshal took careful inventory of the equipment.

Dodges Photographers.

Beard stuck around, he said, "to see the cops move this stuff," and spent most of his time dodging press photographers who sought to take his picture.

"This is the first time we have ever hit one of these places and taken a real gambler," Lieut. Little said.

Little said he received information on September 15 that the place had gone into operation, getting race track information "bootlegged" by tapping the wires of established news agencies, disseminating it to bookmaking establishment throughout the city and placing bets in wholesale amounts.

He said his information indicated the establishment had been operating only a short time before he was tipped off, and he described the raid as a part of his drive to clean up gambling in the city.

Little said he understood the National Amusement Co. was headed by a man named George Howard, alias Willie Carroll, as president, but he declared he believed Howard was merely the "front" for the real head of the establishment, whom he declared to be Beard.

One Booked as Carroll.

One of those held with Beard was booked by police as William Carroll, 30, of 3106 Connecticut avenue. The others were on the police blotter as George Emmett Hutchins, 43, of 1831 Second street northeast; Joseph Albert O'Calleaghan, 34, of 315 Longfellow street northwest; L. Kaplan, 35, of The Ebbitt Hotel; Fred James Weese, 43, of 618 Ninth street northwest; James Thomas Gallagher, 40, of 2519 H street northwest; Melville George Jacobs, 28, of 623 Concord avenue northwest; John Sartori, 34, of 2535 Thirteenth street northwest; Timothy Harvey Noel, 33, of 1017 New York avenue northwest; Lewis Linback Levy, 45, of 541 Kentucky avenue southeast; William Garland Smith, 41, of 712 Farragut street northwest, and Fred Herman Heck, 44, of 229 Concord avenue northwest.

All are to be arraigned before United States Commissioner Needham Turnage on charges of conspiracy to violate the gambling laws and setting up a gaming table. All were fingerprinted and photographed at headquarters.

Beard, one of the most widely known and colorful figures in Washington sporting circles, was released recently from prison after serving a term for income tax evasion. While he was in jail, burglars ransacked his palatial residence at 7400 Alaska avenue, looting it of many of its valuable contents.

Beard was fined $12,500 and sentenced to serve 18 months in jail in February, 1933, on tax evasion charges covering the years from 1921 to 1928. A certificate was filed in District Supreme Court last February attesting to his payment of $199,185.46 in cash.

Million a Week Mark Is Passed In FHA Loans

10,480 Home Owners on List Thus Far, Moffett Tells Roosevelt.

Confidence that the Federal housing campaign, now just getting under way, will accumulate momentum was expressed by James A. Moffett, housing administrator, in an informal report made public yesterday by President Roosevelt.

Disclosing that 10,480 loans have been made to date, aggregating $4,600,000, Mr. Moffett reported that each day's business shows "an increase of 40 per cent over the corresponding day of the previous week," and is now averaging $1,500,000 weekly.

Operations so far cover only loans for home modernization—the first of the three functions of the housing administration. Regulations governing the insurance of loans for new construction and the set-up of a Federal mortgage corporation will be ready by November 1, the administrator said.

"Considering the short period of time we have been operating," Mr. Moffett reported to the White House, "I think we have made rapid progress and, to my mind, the success of the operation will equal our most optimistic expectations."

Chief purpose of the housing program is to stimulate the lagging construction industry, to return men to work. While conuting on a rapid increase in loans for home modernization, Mr. Moffett said, however, that "no real effect" can be expected from other phases of the housing act until the spring of next year.

The administrator reported that contracts have been sent to 23,000 financial institutions of all types. More than 8,000, or 35 per cent, have been accepted. The loans already made, he said, average $443.

President Roosevelt released the report at the close of a busy day devoted to taking stock of the recovery drive with a lengthy list of callers, including Walter Chrysler, the motor magnate; Gov. George L. Harrison, of the New York Federal Reserve; Jesse H. Jones, chairman of the R. F. C., and Attorney General Cummings.

None of the visitors would speak for publication, but it was believed the President touched on his proposed "labor truce" in his conference with Mr. Chrysler. Today Mr. Roosevelt will cast work aside to go aboard the yacht Sequoia for a week-end of rest and fishing down the Potomac.

Firestone Predicts Rubber Price Rise

To Result From Restriction of Output, He Says.

Harvey Firestone, sr., predicted a further increase in the price of rubber yesterday during a visit to the State Department to discuss Liberian affairs, the Associated Press reported.

Firestone said that, as a result of the rubber restriction agreement among the world's largest rubber producing nations, he expected a progressive rise in price.

Firestone, who is particularly interested in Liberia because of his large rubber plantation holdings in that republic, talked with Undersecretary of State Phillips and Harry A. McBride, assistant to the Secretary of State, who has just returned from making a comprehensive survey of conditions in Liberia.

F. W. Woolworth & Co. September Sales Drop

New York, Oct. 5 (AP).—Sales of F. W. Woolworth & Co. during September totaled $21,342,021 compared with $21,642,104 in the same month last year.

In the first nine months sales were $185,477,994 against $170,486,890 a year ago.

Informal Study Classes Planned

Enrollment Under Way at Americanization School.

Persons interested in informal study yesterday were invited to register in the Americanization School Association Library at Webster Night School, Monday, Tuesday or Thursday evenings.

Included in the groups being enrolled by the association are those studying economic trends of the day, popular science, community singing, health problems, legislation, basketry and the use of plants in the home.

City Symphony Rehearsals Set

Kindler to Direct Initial Practice Tomorrow in Constitution Hall.

Rehearsals for the first concert of the season by the National Symphony Orchestra will begin tomorrow in Constitution Hall, under the direction of Hans Kindler. The opening program, scheduled for Sunday afternoon, October 21, will inaugurate the orchestra's fourth season.

Dr Kindler, who has piloted the orchestra of 80 players during its short and successful career, promises several novelties for the coming series of concerts. Among them are Skryabin's "Divine Poem," the second symphony of Sibelius, the second symphony of Randall Thompson and the new piano concerto by Ravel, with Harold Bauer as soloist. There will be an all-Wagner program, an all-Viennese program, and an all-Russian program, with Mischa Elman as soloist. The season will close, as usual, with a "request" program.

The principal composition for the first concert on October 21 are Dvorak's E minor symphony ("From the New World") and Ravel's picturesque fairy-tale suite, "Ma Mere l'Oye" (Mother Goose).

Insull Defense Fails to Block Utility Records

Trucks Loaded With Data Wheeled Into Court by Prosecution.

Chicago, Oct. 5 (AP).—Winning the first important engagement with the defense, prosecutors today wheeled hand trucks loaded with ledgers and document cases into Federal Court to be used as silent witnesses in the mail fraud case against Samuel Insull, sr., and 16 associates in Insull's giant public utility system.

Detailed questioning from Floyd E. Thompson, of defense counsel, directed at each man who appeared to identify books, was curtailed by Judge James H. Wilkerson.

Had the attack been upheld, United States District Attorney Dwight H. Green would have been forced to bring in scores of other witnesses to testify that the books were authentic.

The men who brought the books into court were brokers and a sprinkling of officials of Insull companies. Using their records, Government accountants will testify to market dealings it was claimed were engineered to keep the market for Insull stocks lively while selling campaigns were under way.

A dozen brokers were heard in the morning session, with 60 or more to come.

Insull, who heard his Corporation Securities Co., of Chicago, called a $100,000,000 swindle yesterday, yawned in his seat.

Mrs. Stanley Field, wife of the Chicago banker on trial with Insull and the others, sat just inside the court rail embroidering. In the press room bailiffs watched a score of the World Series game.

Insull chatted with reporters of the days when he used to be the patron of opera for Chicago. His only comment on the trial was that he was tired of sitting.

Sell your furniture with a Post Classified Ad. Just phone National 4200 and ask for a Post Ad-Writer.

DULIN & MARTIN
Connecticut Ave. and L
HOME FURNISHINGS FOR 87 YEARS—HOURS, 9:15 TO 6

A New Imported STEMWARE

A spiral optic pattern that combines a Rose-tinted bowl with Crystal stem and base with consummate artistry.

IN OPEN STOCK
GOBLETS WINES
CHAMPAGNES
SHERBETS COCKTAILS
FOOTED TUMBLERS
FINGER BOWLS

$1.75 each

F. B. Plates $1.25
Cordials $1.80
Footed Cocktails $1.00
Salad Plates $2.50

"I WANT A HAT THAT FITS MY FACE" . . . .

Here it is At— $3.50

—There's a difference between a hat that merely fits your head, and one that fits your face as well. Every man wants to look his best. If your face is short and round, don't get one to make it more so. If it's long and thin don't wear a hat that makes it longer and thinner. Let us fit you to one that emphasizes all your BEST features. 8 different styles and 31 different shades.

Men's Store Kann's Street Floor

AMERICAN STORES CO.
The Tastiest Slice of Bread you ever tasted
ASCO Supreme Cracked Wheat Bread
Full Pound Loaf
10¢
Sliced and Wrapped

and Supreme IT IS! A truly masterly recipe, combining ingredients of finest quality through the skill of competent bakers into a loaf of fine flavor, pleasing texture and true wholesomeness.

Not a "(K)night in Armor," because this is a Daytime Fashion—

METAL MESH COWLS
Silver Finish
$2.95
Gold Finish, $3.50

"In days of old, when knights were bold," they wore metal mesh armor, today it is a feminine fashion. Cowls, cuffs, bracelets all add the note of old romance to the modern costume.

Cowls . . . . $1.95, $2.95 and $3.50
Belts . . . . . $1.95 and $2.50
Collars . . . . . $1.95 and $2.50
Necklaces . $1.00 Bracelets . $1.00
Cuffs . . . . . $1.95 and $2.50
Bags . . . . . $1.00 to $4.95

Jewelry Dept. Kann's Street Floor

Presbyterians' Meeting Is Set For Arlington

Ministers and Elders to Convene for Two-Day Session.

The Presbytery of Washington City will meet Monday afternoon for its fall meeting at the Arlington Presbyterian Church, Arlington, Va. The Rev. A. B. Altfather, pastor of the church, will preside at the meeting of ministers and elders as moderator.

The meeting convenes at 2 p. m. and continues through Tuesday.

Among the Washington ministers attending will be Dr. Albert J. McCartney, of the Covenant-First Presbyterian Church. Dr. McCartney will preach tomorrow at 11 a. m. the first of a series of sermons the general theme of which will be "The Rebirth of a Nation." His subject tomorrow will be "The Only Hope of a Bewildered and Baffled World."

Delegates at the Christian Endeavor conference at Hood College will report at the meeting of the Westminster group tomorrow night at 7 p. m. George Rose will address the meeting on the subject of "This Is My Task."

Dr. George S. Duncan, of the American University, will address the Business Men's Council Tuesday evening at 7 p. m. on "Impressions of Ancient and Modern Palestine."

Chevy Chase Baptist.

"Think of These Things" will be the subject of Dr. J. Hillman Hollister, pastor of the Chevy Chase Baptist Church at the 11 a. m. service tomorrow.

Mrs. Marion Taylor will lead her new class of young men and women at 9:45 a. m. tomorrow on the subject of "Thinking Religion Through in the Light of Modern Thought."

The annual fall congregational supper and meeting will be held Thursday at 6:30 p. m. in the assembly room of the church.

Central Presbyterian.

Communion of the Lord's Supper will be observed at the morning service of the Central Presbyterian Church tomorrow. Dr. James H. Taylor, the pastor, will conduct the services.

Gunton-Temple Memorial.

A special sermon entitled "Honor to Whom Honor Is Due" will be preached at 11 a. m. tomorrow by Dr. Bernard Braskamp, minister of the Gunton-Temple Memorial Presbyterian Church, in connection with the National recognition day for Sunday school teachers.

The Christian Endeavor societies will meet in the parlor rooms of the chapel at 6:45 p. m., with Austin Milans as leader of the senior group.

The sermon to be preached by Dr. Joseph R. Sizoo, at the New York Avenue Presbyterian Church, is entitled "What Religion Implies." Sunday evening services will be resumed at 8 o'clock, when Dr. Sizoo will have for his topic "Those Who Do Not Attain." The fall and winter program of the Church School will begin at 9:30 a. m. with observance of a rally day program. The Christian Endeavor Society will meet at 6:45 p. m. in the lecture room for worship and discussion.

Rally Day Services At Universalist Church

"Why the Church Lives" is the sermon topic of the Rev. Dr. Frederic W. Perkins, tomorrow at 11 a. m. at the Rally Day services at the Universalist National Memorial Church. The Church School will hold a joint service at 10:15 a. m.

The Sunday evening department has planned a hike from the home of Mrs. Maurine Goding, 114 Washington avenue, Aurora Hills, Va., returning there for supper at 5:30 p. m.

The first parish dinner of the fall will be given Thursday from 5 to 7 p. m. in Perkins Hall. Following the dinner the W. E. D. O. Circle will meet in the Romaine-van Schaick room.

Church of Reformation.

Sister Louise Clare Schulz, newly arrived deaconess at the Church of the Reformation (Lutheran) will speak tomorrow morning at a special rally day service.

Dr. Oscar F. Blackwelder will speak at 11 a. m. on "The Meaning of Forgiveness." The Luther League will meet at 7:30 p. m. and discuss "The Parent-Youth Relationship in Modern Life."

Volunteers of America.

"Play Ball!" will be the subject of a sermon Adjt. H. Mills Eroh will preach at services of the Volunteers of America tomorrow afternoon at the relief mission at 471 Pennsylvania avenue northwest. The services will include a musical program.

Christian Science Churches.

"Unreality" is the subject of the lesson-sermon in all the Churches of Christ, Scientist, tomorrow. The Golden Text is from I John, 2:16, 17: "All that is in the world, and the lust of the flesh, and the lust of the eyes, and the pride of life, is not of the Father, but is of the world. And the world passeth away, and the lust thereof, but he that doeth the will of God abideth forever."

Vedanta Society.

Swami Vividishananda, leader of the society located at 1712 N street northwest, will open the season tomorrow at 8 p. m., when he will speak on "The Land of Masters and Mysticism." The regular classes will be resumed on Tuesdays and Thursdays at 8 p. m., when the swami will teach the Upanishads, the ancient Hindu scriptures.

New Manila Mayor Named.

Manila, P. I., Oct. 5 (AP).—Juan Posadas, insular collector of internal revenue, was appointed Mayor of Manila today by Gov. Gen. Frank Murphy. Posadas will take office October 20 when the resignation of Thomas Earnshaw becomes effective.

Maps Year's Plans

DR. CARL C. RASMUSSEN, pastor of Luther Place Memorial Church, who will preach tomorrow in a "Loyalty Sunday" service on "The Worth-while Aims of the Coming Year."

'Loyalty' Day Appeal Issued

Cathedral Requests All to Attend Services in Church or Synagogue.

In observance of "Loyalty Sunday," a feature of a National program for spiritual recovery indorsed by Protestant, Roman Catholic and Jewish churches throughout the land, authorities of the Washington Cathedral extend invitations to all citizens of the Capital to attend divine worship today or tomorrow in the church or synagogue of their choice.

The dean of the Cathedral, the Very Rev. G. C. F. Bratenahl, D. D., will deliver the sermon at the service of morning prayer and Holy Communion tomorrow at 11 a. m. in the great choir. The special preacher at the people's evensong service at 4 o'clock will be the Right Rev. H. P. Almon Abbott, D. D., bishop of the diocese of Lexington, Ky.

Music for both services will be furnished by the cathedral choir of men and boys, under the direction of Edgar Priest.

Holy Communion will be celebrated at 11 a. m. in the Bethlehem Chapel. Group pilgrimages for out-of-town visitors will be held immediately following the 11 a. m. and 4 p. m. services.

St. John's Episcopal.

Dr. Oliver James Hart, rector of St. John's Episcopal Church, Lafayette Square, will preach at the 11 a. m. service tomorrow on the subject, "The Bread of Life." There will be celebration of the Holy Communion at 8 a. m. and 11 a. m.

The Rev. M. M. Perkins, rector of Grace Church, Georgetown, will deliver an address at the 9:30 a. m. service tomorrow in the Chapel of the Redeemer, Glen Echo. Morning prayer will be read by Thomas G. Spence, lay reader. The chapel Sunday school assembles at 10:30 a. m.

The Rev. Dr. Z. B. Phillips, rector of Epiphany Episcopal Church, will occupy his pulpit at the 11 a. m. service tomorrow. Holy Communion will be celebrated at 8 and 11 a. m. The church school assembles at 9:30 a. m. The Rev. Harry L. Doll, associate minister, will preach at the evensong service at 8 o'clock.

Special music and sermon will comprise the homecoming Sunday service tomorrow at St. Andrew's Episcopal Church. The Rev. A. J. Wilder, rector, will lead the 11 a. m. service. Holy Communion will be celebrated at 8 a. m., while a special service, with an address by the rector, will be held for the children at 9:30 a. m.

Rev. Andre Liotard To Resume Services

The Rev. Andre Frank Liotard, pastor of the French congregation which meets at the New York Avenue Presbyterian Church, will resume his French services tomorrow at 4 p. m. when his subject will be "Ouvriers avec Dieu."

While in France during the summer Mr. Liotard received his diploma from the Protestant Seminary of Paris which is affiliated with the Sorbonne, and was formally ordained to the ministry.

The ordination service took place August 20 at Fontainebleau in the church of which his father, the Rev. Andre Liotard, is pastor, the "Eglise Reformee Evangelique," equivalent to the Presbyterian Church in the United States.

Rev. Mr. Holder Begins Centennial Pastorate

The Rev. Wilson Holder, of Kansas City, Mo., will take over the pastorate of the Centennial Baptist Church tomorrow at the 11 a. m. service, succeeding the Rev. E. Hez Swem, pastor for 22 years.

Mr. Holder preached from the Centennial pulpit as a boy of 12 under Mr. Swem's auspices many years ago, and is returning to assume his new duties after college and theological school training and service in the Middle Western Baptist churches.

Super Mind Science Center.

Prof. William Estep will continue his lectures at 1614 K street northwest, his subject tomorrow at 11 a. m. being "The Way of God Our Choice." At 8 p. m. he will speak on "Are Teachers of Divine Law Needed?" The series will be continued throughout the week at 8 p. m.

Y. M. C. A.

Page McK. Etchison, religious work director, will give an illustrated lecture on the Passion Play, which he witnessed during a trip to Germany this summer, at the First Congregational Church Wednesday night. Funds derived from this affair will be used to supply a memorial hymn book at the Boys "Y" Camp Letts.

Ex-Gov. Brough Will Address Baptist Laymen

Arkansan Slated to Speak Tomorrow in Fifth Church Here.

The first of a series of layman's meetings will be held tomorrow evening at the Fifth Baptist Church. Charles E. Brough, former Governor of Arkansas, will speak on "The Layman and His Church."

Others participating will be T. Carlisle Crump, president of the Council of Baptist Men; John Ruthven, J. Howard Ingram, Walter Price, W. F. Privette, Neal Reynolds, James T. Ellett, Forrest Neal and Dr. A. W. Cummings.

Dr. Brough is vice president of the Southern Baptist Convention and chairman of the District-Virginia Boundary Commission. From 1904 to 1908 he was professor of economics and sociology at the University of Arkansas.

The meeting is sponsored by the Columbia Council of Baptist Men.

West Washington.

The evangelical program at the West Washington Baptist Church will get under way tomorrow when A. P. Renn, visiting lecturer, will assist the Rev. Charles B. Austin, pastor, in gospel meetings.

The special program will be held at 8 p. m. each Saturday until October 14.

Fifth Baptist.

Dr. John E. Briggs, pastor of the Fifth Baptist Church, will preach on "Remember Jesus Christ," and administer the Sacrament of the Lord's Supper at the 11 a. m. service tomorrow.

On Monday night there will be a meeting of deacons, junior deacons and the mission and current expense committees.

Calvary Baptist.

The Vaughn Class of Calvary Baptist Church will celebrate the third anniversary of Linn C. Drake's service as teacher at 9:30 a. m. tomorrow. The program will be under the direction of Charles H. Cooke, president of the class.

Mr. Drake is chairman of the Boy Scouts of America for the District of Columbia.

Second Baptist.

Homecoming day will be celebrated at the Second Baptist Church tomorrow when the pastor, the Rev. J. L. S. Holloman, will preach at 11 a. m. on "I Am Racing With Death."

At the evening service the pastor will deliver a special sermon on "The Religious Aspect of 'The House of Rothschild.'"

The Bible school will meet at 9:30 a. m., while the B. Y. P. U. holds its meeting at 6 p. m.

Metropolitan Baptist.

"The Name Above Every Other Name" will be the subject of Dr. John Compton Ball's sermon tomorrow morning at the Metropolitan Baptist Church. The ordinance of the Lord's Supper will be observed.

The theme of the sermon at the evening service will be "Things Worth Remembering."

Hyattsville Baptist.

The training school for Baptist Sunday school workers will be held at the Hyattsville Baptist Church beginning at 3:30 p. m. tomorrow. Dr. Joseph T. Watts will address workers from throughout the county. Classes will be held from 7:15 to 9 p. m. during the week.

The Rev. B. P. Robertson, pastor, will preside at a homecoming service tomorrow morning. A Sunday school rally will be held at 9:30 a. m.

Chevy Chase Baptist.

A fireside sermon series will be inaugurated tomorrow evening at the Chevy Chase Baptist Church when the Rev. Edward O. Clark, pastor, will take for his subject "Making Love."

In commemoration of the services of the Sunday school teachers, the pastor will preach tomorrow on "In His Service."

Anacostia Baptist.

The Rev. W. D. Moore, of the Anacostia Baptist Church, will preach on "The Mind of Christ" at the 11 a. m. service tomorrow. "Christ's Finished Work" will be the theme of the sermon at night.

National Baptist Memorial.

The pastor of the National Baptist Memorial Church, Dr. Gove G. Johnson, will speak tomorrow morning on "Sharing Christ." After the sermon the Lord's Supper will be served. In the evening he will continue his series of "What Jesus Preached," his subject being "The Value of the Child." The service will be in recognition of the work of the Bible school teachers.

Grace Baptist.

The fellowship of former members and friends of Grace Baptist Church will follow the 11 a. m. service tomorrow, at which the Rev. F. W. Johnson, pastor, will preach and celebrate the Lord's Supper.

Rally Day exercises will be observed in the Bible School at 9:30 a. m. The Young People's Society meets at 6:45 p. m., and the evening service will be held at 7:45 o'clock.

A series of sermons on "National Recovery and the Christian Faith," by Dr. Rufus W. Weaver at the First Baptist Church will begin tomorrow with the subject, "National Repentence Must Precede National Recovery." In the evening he will speak on "Have We a Bloody Gospel?"

A religious liberty forum will be inaugurated next Sunday evening with an address by Prof. Douglas C. MacIntosh, of Yale University, who was denied citizenship by a four-to-five decision of the United States Supreme Court for refusal to bear arms in a war which his conscience considered unjust. His subject will be "Religious Liberty and National Demands."

Dr. Edward E. Richardson, pastor of the Congress Heights Baptist Church, will observe tomorrow as Church Rally Day, with morning service at 11 a. m. followed by the Lord's Supper. Evening service will be held at 8 o'clock, with special recognition tendered Sunday school teachers.

To Discuss Living

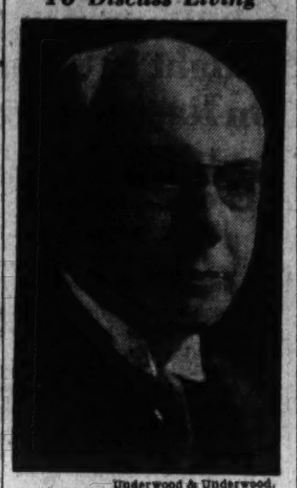

Underwood & Underwood.

ULYSSES G. B. PIERCE, D. D., who will continue his series of sermons on "The Fine Art of Living" tomorrow morning at the All Souls' Unitarian Church.

Brough Speaks At Adult Forum

"Christ in a Changing World" Is Subject.

The sixth annual adult forum will open at the Mount Pleasant Congregational Church tomorrow at 10 a. m. when Charles E. Brough will address the assembly on "Christ in a Changing World."

Established for the discussion of current economic, religious and philosophical subjects in both the National and international fields, the forum has announced a program for the next few months including a wide variety of interests. Dr. Delos A. Kinsman, of American University, will speak October 14 on "Present-day Types of Political Philosophy."

Dr. Allen A. Stockdale, pastor of the First Congregational Church, will take as his sermon subject tomorrow at 11 a. m. "If Truth Were Free." At an informal evening service held at 8 o'clock, he will also speak to the assembly.

The Sunday school convenes at 9:45 a. m. tomorrow, while the woman's Bible class meets at 10 a. m. The Calvin Coolidge men's class will hold a memorial service for Capt. Chauncey O. Howard at 10 a. m. in the east parlor. The Y. P. S. C. E. meets at 6:30 p. m.

Church of Holy Sepulchre

Traveler Tells of Little-Known Phenomenon in Connection With Christendom's Central Shrine; Religion's Mystic Power.

By William T. Ellis.

I know something about the Church of the Holy Sepulchre in Jerusalem that is not known to one out of a hundred thousand visitors to this most venerated shrine in Christendom. I learned it one day when I was a guest of the Greek monks in their residence, high up in the pile of masonry. Imagine my astonishment when I was led out to an open veranda, and found myself under the trellised shade of an old and luxurious grape vine. Puzzled, I sought an explanation of the mystery: for certainly there could not be soil enough on the roof to support such a great and venerable plant.

Then the monks explained. Down in a narrow strip of earth beside the wall, at the level of the old city's streets, the vine was planted. Nobody knew its age: perhaps centuries. But patient care had led the vine up and up—possibly before adjacent structures were built—until it burgeoned in the sunshine above the dank streets of Jerusalem. It was rooted deep in mother earth: it bore its leaves and fruit high up in the light of day. Now it affords shade and refreshment to the monks whose work is in the close and dank depths of the great church below.

Many and various are the lessons of this vine of the Church of the Holy Sepulchre; but the first is that its roots lie deep in the soil of the life-giving earth. Fruitage depends upon rootage. None of the beauty or fruit of the vine would be possible were it not for the sustaining power of that sacred soil. Out of the hidden depths comes the blessing and bounty of the arbor.

Like that vine, lives of power have their roots deep in ground that is not possible from the spots where the fruits are enjoyed. We admire the grace and helpfulness of noble personalities, and do not see the source of their power. It is Christ's own parable of the vine all over again. Christians, with their life and their ministry, are the branches which the world sees; but Christ Himself is the vine, deep growing from the eternal love and purposes of God.

Mystics of Faith.

This familiar figure of the vine is the heart of the farewell talk of Jesus with his disciples, at the Last Supper in the upper room, just before He went out to Gethsemane and the cross. Only John's Gospel quotes them. The three chapters which contain this discourse are the best-thumbed part of every Christian's Bible. They reveal the character of Jesus, and His attitude toward His friends, more profoundly than any other words spoken during His ministry.

"Mysticism!" says the coldly intellectual critic of these best-beloved words. Granted. And the best friends of Jesus have always been mystics. The dictionary defines a mystic as "one who holds to the possibility of direct, conscious and unmistakable communion with God." That should mean all Christians. Certainly it includes a countless multitude from St. Paul downward through the ages, with Thomas a'Kempis a conspicuous example. Some religious denominations, like Quakerism, are founded in the doctrine of mysticism.

As a bald matter of fact, an indisputable point of clear interpretation of the New Testament, this "mystic, sweet communion," between Christ and the Christian is an essential teaching of the New Testament. Without it the sacrament of the Lord's Supper is meaningless. The supreme mystery and might of the Christian religion is that the disciple may personally share the life of the risen Jesus. As our lesson says, "Apart from Me, ye can do nothing." A Christless church and a Christless life are equally impotent spiritually. That is why, in this problem-filled day, countless voices are crying, "Back to Christ!"

Too Much "Religion."

Publicists and politicians are very free nowadays with fervid declarations that our supreme need is for "religion." Some use that word vaguely; others would put into it the whole content of Christianity. "Religion" embraces all sorts of things, from the voodooism of the African jungle to the intellectual teachings of the Society for Ethical Culture. There are scores of "religions" extant today, in various parts of the world. So much of the talk about "religion" is really meaningless.

Only the religion of Christianity is adequate for our troubled time. And only the Christianity that represents vital union with the omnipotent Christ can really function. We need His teachings and His example; but for real empowerment we must have His shared life. Nothing less is equal to our day's desperate demands. His "all power" is imparted to those whose life is united to His life, as the branch is united to the vine.

Around the world, and especially in this country, there is intensifying a bitter clash between conservatives and liberals. Both have programs; but neither has sufficient power. It will take something more than mortal might to make right all that is wrong with society. There is not a political program or philosophy on that horizon that can not be riddled full of holes by those opposed to it. Nothing less than a new and Divine power, the vitalizing force of Christ Himself, operating through men and women who have found in Him life, can make over the existing order. A "revival of religion" is not enough, unless by that phrase we mean the unleashing of Divine power through human lives which are in real union with Jesus. Then, and not until then, may we "ask what we will, and it shall be done unto you." Branches can bear fruit only be remaining on the vine.

Back to First Principles.

Religion, in the Christian sense, is wholly a matter of relationship to Christ. Despite all attempts to water it down into a mere social program, or an ethical or intellectual conception, it remains clear—if the words of the New Testament may be taken at their face value—that it is the personal transaction between a man and his Redeemer that constitutes Christianity. If Jesus Christ means nothing to a person, then Christianity means nothing. The Christian life consists of the disciple's relationship with Christ. Out of that springs all of his service, all of his peace, all of his characteristically Christian qualities.

Luncheon Set For Christian Church Group

To Honor Thomas Frasier, of London, in U. S. for Convention.

A luncheon for representatives of all Christian churches in the city will be held in the Vermont Avenue Social Hall, 1308 Vermont avenue, Wednesday, in honor of Thomas Frasier, of London, England, who is visiting the United States as fraternal delegate of the British Churches to the International Convention of Disciples of Christ to be held at Des Moines, Iowa, October 16-21.

The public is invited, reservations to be made through the National City Christian Church not later than Monday.

National City.

Dr. Raphael Harwood Miller, minister of the National City Christian Church, assisted by the choir, will present the "Church of the Air" at 10 a. m., tomorrow over the Columbia Broadcasting System. Dr. Miller's sermon topic will be "The Great Hunger."

At the 11 a. m. service Dr. Miller will preach on "The Burden of Wings" and at the evening service on "Breaking Into Decovery."

Columbia Heights.

Topics chosen by Rev. Arthur P. Wilson, minister of the Columbia Heights Christian Church, for tomorrow's services will be "The Transfiguration of Christ" at the 11 a. m. service and "Four Glimpses of the Face of Christ" in the evening.

Ninth Street.

The Rev. Clifford H. Jope, pastor of the Ninth Street Christian Church, will talk on "The Educational Task of the Church" in a Sunday School teachers' recognition day service tomorrow morning at 11 o'clock.

At the evening worship at 7:45 o'clock, the sermon subject will be "Seeing the Invisible."

Rally Day services will be observed in the Bible School at 9:30 a. m., while the Alpha Christian Endeavor meets at 6:45 p.m.

St. Patrick's Roman Catholic.

The winter schedule of services at St. Patrick's Church will begin tomorrow. Solemn mass will be celebrated at 10 a. m. and the service will mark the opening of the "Forty Hours' Devotion," which will close Thursday night.

M. E. Women's Mission Group To Meet Oct. 17

1,000 Are Expected at Conference; Rally Day Services Tomorrow.

Plans are being completed for the annual general executive meeting of the Woman's Foreign Missionary Society of the Methodist Episcopal Church at the Roosevelt Hotel October 17-21. Sessions of the whole conference will be held at the Foundry Methodist Church.

Among the 1,000 women expected to attend will be 75 missionaries from 19 foreign countries.

The National secretary of the society is Mrs. Harry E. Woolever, of Washington, and Mrs. John C. Shover, of Washington, is secretary of the young people's work. The local committee is headed by Mrs. Lucius C. Clark, of Washington.

Among the speakers will be Bishop William F. McDowell, Bishop E. H. Hughes, Bishop Titus Lowe, Bishop John A. Mackay, Dr. Lucy Wang, president of the Wha Nau College, Foochow, China, and Miss Michi Kawai and Miss Yosko Saito, of Japan.

Rally Day Tomorrow.

Rally day services will be held in the Hamline Methodist Episcopal Church tomorrow at 11 a. m. The minister, Dr. H. W. Burgan, will preach on "Standing Up to the Task." At the 8 p. m. service the topic will be "A Baffling Personality."

The Epworth League will discuss "How to Select and Judge a Motion Picture" at its meeting at 7 p. m.

A special rally day program, with Dr. A. C. Christie delivering the address, will be held att he Metropolitan Memorial Methodist Episcopal Church tomorrow at 9:30 a. m.

"The Unfettered Bible" will be the theme of Dr. Chesteen Smith's sermon at 11 a. m. Miss Beverly Jennings will direct the Young Peoples' hour at 7 p. m. Dr. Arthur Jackson will give a talk on Palestine, from where he recently returned.

McKendree Church.

The "W. J. Oats' Student Orchestra" will assist at the 8 p. m. service at the McKendree Methodist Episcopal Church tomorrow. The Rev. Samuel E. Rose will speak on "Winning at the Finish."

New members will be received preceding the 11 a. m. service, at which the minister will talk on "The Primacy of Christ," followed by the celebration of Holy Communion.

The new choir of the Petworth Methodist Episcopal Church will lead a rally day service tomorrow at 11 a. m., at which the Rev. R. L. Wood will preach on "God's Men."

Officers and leaders of every church organization will meet at 8 p. m. to receive the Lord's Supper.

The church school promotion service will be held in all departments at 9:30 a. m. The first meeting of the Intermediate Epworth League will be held at 7 p. m.

Montgomery to Speak.

Dr. James Shera Montgomery, chaplain of the United States House of Representatives, will deliver the sermon tomorrow morning at the Lincoln Road Methodist Episcopal Church.

At the evening service the Young People's Department will present a pageant, "The Lost Church."

A reception for new members will be held at the Dumbarton Avenue Methodist Episcopal Church tomorrow morning following the 11 a. m. Holy Communion service. At 7 p. m., the Epworth League will hold its devotional services. The Rev. Walter F. Atkinson will preach on "The Motivation of Conduct" at the 8 p. m. worship.

The Rev. W. L. Darby, executive secretary of the Washington Federation of Churches, will preach a sermon entitled "Practicing Christian Unity" at the morning service tomorrow at the Epworth Methodist Episcopal (South) Church.

The Sacrament of the Lord's Supper will be observed at the 11 a. m. service tomorrow at the Calvary Methodist Episcopal Church. At the evening service the minister, Dr. Vernon N. Ridgely, will preach on "Rethinking the Movies." The first fall meeting of the young people will be held at 6 p. m. tomorrow.

Dr. Frederick Brown Harris, minister of the Foundry Methodist Episcopal Church, will preach on "The Price of a Gift" at the 11 a. m. service. The 8 o'clock evening service will be devoted to music by the choir, and the minister will answer the question, "Have the Centuries Been Fair to Pilate?" The Epworth League devotional service will be held at 7 p. m.

Rally day will be observed at the Trinity Methodist Episcopal Church tomorrow. Dr. Daniel L. Ennie, minister, will address the church school at 11 a. m., speaking on "The Chance of a Lifetime." Special music has been arranged by the choir and quartet.

Dr. Forney Hutchinson, pastor of the Mount Vernon Place Methodist Episcopal Church, will preach tomorrow on "The Perils of the Pinnacle." At 8 p. m. Dr. Hutchinson will deliver "A Parting Message." Church School meets at 9:30 a. m. for rally day service. Young People's Department and Young Adult group meet at 7 p. m.

All Souls' Unitarian.

"The Gentle Art of Making Friends" is the subject on which Ulysses G. B. Pierce, D. D., minister of the All Souls' Unitarian Church, will preach tomorrow at 11 a. m. This is the third in a course of sermons on "The Fine Art of Living." The church school meets at 9:45 a. m. At the adult Bible class Gen. Henry C. Newcomer will review "Russia, Youth and the Present-day World," by Dr. Frank Wood Williams.

Ohev Sholom.

Registration for the Sunday school of the Ohev Sholom Congregation, Fifth and I streets northwest, will begin tomorrow at 10 a. m. in the synagogue.

Feast to Be Observed At Holy Rosary Church

The patronal feast of Our Lady of the Holy Rosary will be observed at the Holy Rosary Church. Solemn High Mass will be celebrated at 10:30 a. m. tomorrow, the Rev. P. Rossi, of New York City, delivering the sermon.

The Procession of the Rosary will take place at 4 p. m., in which 150 children will participate. The sermon will be delivered by a missionary priest and a solemn benediction given. A musical program will be offered on the church playgrounds in the evening.

Friendly Hour Tea Arranged

The Christian Endeavor Society of the Luther Place Memorial Church will inaugurate a Friendly Hour Tea at 5:30 p. m. tomorrow. The affair will be followed by a "Loyalty Sunday" program in which the pastor, Dr. Carl C. Rasmussen, will lead the devotions, speaking on "Worthwhile Aims for the Coming Year."

The Lord's Supper will be commemorated at two Holy Communion services tomorrow at 8:30 a. m. and 11 a. m. At the second service the pastor will deliver a communion meditation on "The Bread of Life."

LUTHERAN.

REFORMATION
Opposite Folger Shakespeare Library.
Dr. OSCAR F. BLACKWELDER, Pastor.
Dr. JOHN WEIDLEY, Pastor Emeritus.
9:30 a. m.—Church School Rally Day.
11:00 a. m.—"The Meaning of Forgiveness."
7:30 p. m.—Luther League.

CONGREGATIONAL.

FIRST CONGREGATIONAL CHURCH
Tenth and G Sts. N.W.
Allen A. Stockdale, D. D., Minister.
11 a. m., Dr. Stockdale preaches on "If Truth Were Free." 8 p. m., Happy Hour of Song, Scripture and Sociability. Thursday, supper, at 6 o'clock, followed at 8:15 by Midweek Service. Dr. Stockdale speaks on "The Abiding Things in Religion."

SUNDAY MORNING
At MT. PLEASANT CHURCH
10:00—Adult Forum.
Hon. C. H. Brough
"CHRIST IN A CHANGING WORLD."
11—Rev. Russell J. Cleaver.
"Remember Jesus Christ."
Columbia road at 14th st.

UNIVERSALIST.

UNIVERSALIST NATIONAL MEMORIAL CHURCH
Corner 16th and S Sts. N.W.
REV. FREDERIC W. PERKINS, D. D.
10:15—Church School.
11:00—Rally Day Service.
"Why the Church Lives."
National Capital Choir
Albert W. Harned, Mus. Doc.

VEDANTA.

Reunion Service
ILLUSTRATED LECTURE
By Swami Vividishananda of India
Sunday, Oct. 7, 8 p. m.
THE LAND OF MASTERS AND MYSTICISM
Classes—Tuesdays and Thursdays at 8 p. m.
All Are Welcome
VEDANTA SOCIETY
1712 N Street, N.W.

BAPTIST.

FIRST BAPTIST CHURCH
Sixteenth and O Sts. N.W.
Dr. S. J. Porter, Pastor Emeritus.
Dr. E. W. Weaver, Minister.
11 A. M.—National Repentance Must Precede National Recovery.
(First in Series of Sermons on "National Recovery and the Christian Faith.")
8 P. M.—Have We a Bloody Gospel?
Sunday Evening, October 14, the church will inaugurate its "Religious Liberty Forum," with an address by Prof. Douglas Clyde Macintosh, of Yale, denied citizenship for his refusal to swear to bear arms in a war he considered unjust. Subject:
"Religious Liberty and National Demands."
Sunday School, 9:30 a. m.
B. Y. P. U., 6:45 p. m.

CENTENNIAL
Seventh and Eye sts. ne.
The new pastor,
Rev. WILSON HOLDER,
Of Kansas City, Mo.
Preaches Oct. 7 at 11 a.m. and 8 p.m.
He was heard years ago in this church as "The Boy Preacher" and crowds attended.

CHRISTIAN.

THE NATIONAL CITY CHRISTIAN CHURCH
THOMAS CIRCLE.
Dr. E. H. Miller, Rev. J. R. Mills, Ministers
9:45 a. m.—Bible School.
10:50 a. m.—"The Burden of Wings."
7:45 p. m.—"Breaking Into Recovery."

METHODIST EPISCOPAL SOUTH.

MOUNT VERNON PLACE
Southern Methodism's Representative Church. Mass. ave. at 9th st. nw.
DR. FORNEY HUTCHINSON, Pastor.
11 a. m.—"The Perils of the Pinnacle."
8 p. m.—"A Parting Message."
Dr. Forney Hutchinson.

UNITARIAN.

ALL SOULS' CHURCH
Sixteenth and Harvard Streets
Minister
ULYSSES G. B. PIERCE, D. D.
9:45 a. m.—Church School.
11:00 a. m.—Morning Worship.
"THE GENTLE ART OF MAKING FRIENDS."

OTHER SERVICES.

6—FREE LECTURES—6

by
PROF. WILLIAM ESTEP
Founder of Super Mind Science Church.
HE SHOWS YOU THE WAY TO HEALTH, SUCCESS AND SPIRITUALITY.
Lectures at 8 P. M.
Sun., 11 a. m.—"The Way of God Our Choice."
Sun., 8 p. m.—"Are Teachers of Divine Law Needed?"
Tues., 8 p. m.—"Do the Dead Return?"
Wed., 8 p. m.—"Sinclair's Epic Plan in Calif."
Thur., 8 p. m.—"Can Suffering Be Abolished?"
Fri., 8 p. m.—"Are War and Capital Punishment Christian?"
Sat., 8 p. m.—"What Is the Human Soul?"
Sunday, Oct. 14, 11 and 8 p. m.—Church Services.
Monday, Oct. 15—"The Key to Health and Mind Power."
Super Mind Science Church
1614 K St. N.W.
FREE TO THE PUBLIC

Episcopal

ST. JOHN'S CHURCH
LAFAYETTE SQUARE
8:00 a. m.—Holy Communion.
9:45 a. m.—Church School.
11:00 a. m.—Holy Communion and Sermon.
Dr. OLIVER JAMES HART Will Preach.
VISITORS WELCOME.

ST. AGNES'
46 Que street nw.
(Fla. Ave. or North Capitol St. Car.)
REV. V. O. ANDERSON, RECTOR.
Sundays.
7:00 a. m.—Low mass.
9:30 a. m.—Sunday School.
11:00 a. m.—Sung Mass and Sermon.
8:00 p. m.—Evensong. Benediction.
Week Days.
7:00 a. m.—Low Mass, every day.
9:30 a. m.—Low Mass, Thursday.
8:00 p. m.—Intercessions, Fridays.

Washington Cathedral
Wisconsin and Massachusetts Avenues and Woodley Road
Holy Communion 7:30 a. m.
Morning Prayer, Holy Communion and Sermon, Preacher, the Dean. 11:00 a. m.
People's Evensong and Sermon. Preacher, the Rt. Rev. H. P. Almon Abbott, D. D., Bishop of Lexington. 4 p. m.

Rock Creek Church
Founded A. D. 1719.
Rock Creek Church rd. and Webster st.
Rev. F. J. Bohanan, D. D., Rector.
Services, 8:30 a. m. and 11 a. m.

Church of The Epiphany
1317 G Street N.W.
Rev. Z. B. PHILLIPS, D. D., LL. D.
Rev. HARRY LEE DOLL, B. D.
8:00 a. m.—Holy Communion.
9:30 a. m.—Church School.
11:00 a. m.—Holy Communion and Sermon by the Rector.
8:00 p. m.—Evening Prayer and Sermon by the Rev. Mr. Doll.

CHRISTIAN SCIENCE.

• Christian Science •
Churches of Christ, Scientist, Branches of The Mother Church, The First Church of Christ, Scientist, in Boston, Mass.
First Church of Christ, Scientist, Columbia rd. and Euclid st.
Second Church of Christ, Scientist, 111 C st. ne.
Third Church of Christ, Scientist, 13th and L sts. nw.
Fourth Church of Christ, Scientist, 16th and Meridian sts. nw.
SUBJECT:
"UNREALITY"
SERVICES:
SUNDAY, 11 a. m. and 8 p. m.
SUNDAY SCHOOL, 11 a. m.
WEDNESDAY EVENING MEETINGS, 8 o'Clock.
READING ROOMS:
FIRST CHURCH, 730 17th st. nw.—Hours, 9 to 9 (except Wednesdays, 9 to 7, and Sundays and holidays, 2:30 to 5:30).
SECOND CHURCH, 111 C st. ne.—Hours, 1:30 to 5:30 week days; 2:30 to 5:30 Sundays and holidays.
THIRD CHURCH, Colorado Bldg., 14th and G sts.—Hours, 9:30 to 9 (except Wednesdays, 9:30 to 7:30; Sundays and holidays, 2:30 to 5:30).
FOURTH CHURCH, Tivoli Bldg., 3313 14th st.—Hours, 9 to 9 week days; Wednesdays, 9 to 7:30; Sundays, 2:30 to 5:30; holidays, 2:30 to 7:30.
All are welcome to attend our church services and use our reading rooms.

Presbyterian

CENTRAL PRESBYTERIAN
Southern General Assembly.
16th and Irving Sts. N.W.
REV. JAMES H. TAYLOR, D. D., PASTOR
9:30 a. m.—Sunday School.
11:00 a. m.—Morning Worship. Communion.
Sermon by Dr. Taylor
8:00 p. m.—Evening Worship.
Sermon by Dr. Taylor

COVENANT-FIRST
Connecticut Ave. at 18th & N Sts. N.W.
Dr. ALBERT JOSEPH McCARTNEY, Rev. SAMUEL R. ALLISON, Ministers.
Morning worship at 11 a. m.
Subject: "THE LIFE GIVING RIVER."
Dr. McCartney preaching.
Sunday school for all grades, 9:45 a. m.
Thursday evening service at 8 o'clock.

SERVICE FRANCAIS
New York Avenue Church.
13th and H Sts. and New York Ave.
Dr. Florian Vurpillot, Fondateur et Pasteur Honoraire de la Conrregation Francaise.
Andre Frank Liotard, Pasteur.
Dimanche a 4 heures, sermon par M. Liotard. "Ouvriers avec Dieu."

CHURCH OF THE PILGRIMS
ON THE PARKWAY
At 22d and P sts. nw.
Gift of the Presbyterians of the South to the Nation's Capital.
REV. ANDREW REID BIRD
Minister.
Divine Worship at 11 a. m. and 8 p. m.
A CORDIAL WELCOME TO YOU.

NEW YORK AVENUE CHURCH
13th & H & N. Y. Ave.
Ministers
DR. JOSEPH R. SIZOO
DR. ALBERT EVANS
11:00 A. M.—"What Religion Implies."
8:00 P. M.—"Those Who Do Not Attain."

Blast on Boat Injures Two at D. C. Wharves

Fish Freighter Is Raked by $1,200 Fire After Explosion.

Two men were injured late yesterday when a blast, thought to have been caused by a leaky gasoline tank, partially wrecked the 65-foot fish freighter, Virgie Garrison the Seventh street wharves.

Following the explosion, fire destroyed the hold and did damage estimated at $1,200 to the engines and cabins.

The injured men, E. N. Tyler, a deck hand, and Edward F. Marsh, the cook, were taken to Emergency Hospital. Neither was injured seriously.

The blast occurred when Marsh attempted to light the stove to prepare supper. Fumes from the leaky tank had drifted into the kitchen, Otis Evans, captain and owner of the craft, said. They were ignited by the match.

Evans was leaving the boat at the time. He said the blast shook the craft from bow to stern. The injured men crawled through the dense smoke to the wharf, where they were given first aid and rushed to the hospital.

The Virgie Garrison arrived in Washington from her home port, Rhode Point, on the Eastern Shore of Maryland, with a cargo of fish, oysters and clams Wednesday.

Most of her cargo had been sold, and the money from the sales had been stored in the cabin.

After the explosion, Willard Evans, 32, first mate, saw the injured men were safe, then went back aboard the burning boat and rescued the money, about $800 in bills.

Firemen from several companies and aboard the fire boat extinguished the blaze.

Man Hurt by Car Here At Street Intersection

Max Kansdorf, 25, of 1028 Seventh street northwest, was injured last night when he ran into an automobile while crossing Ninth street and Massachusetts avenue northwest. He was taken to Emergency Hospital. His condition is undetermined.

The car was driven by Hugh Hartley, of 7414 Georgia avenue northwest.

Prince Bibesco Prepares Flight

Continued from Page 1.

in worse shape than it is—much worse."

Prince Bibesco, whose intensive flying has impaired his hearing, is visiting America for the first time. (Don't confuse him with the former Rumanian Minister to the United States, Antoine Bibesco, who is his first cousin). A winged globe trotter of the first water, he speaks English well and hates steamship travel.

Born inBucharest 54 years ago and grandson of the late reigning Prince George Demetrius Bibesco, he is, however, only half Rumanian. His mother was a Belgian princess, Valentine de Caraman-Chimay. He is head of Rumania's famous Bibesco family and the former Minister to this country is second in command.

Incidentally, neither he nor his wife is related to the royal family, although both are intimate friends of King Carol.

Princess Marthe was 16 and he 24 when they were married. Since 1930, when the prince was chosen president of F. A. I., they have attended together all of its international congresses.

A flying fan ever since 1908, when she visited the Champ d'Auvours to witness Wilbur Wright's first French flight, the princess is not yet a pilot.

"Too short-sighted," she explained dolefully. "I wouldn't be able to tell a cloud from a mountain. But I love to fly. We have made trips all over Europe and to Africa."

The Rumanian Reserve Army colonel, thrice Deputy and once Senator in the Rumanian Parliament, nodded in acquiescence.

He is a greater air enthusiast than ever, although that terrible crash in India 3½ years ago is still fresh in his mind. Flying between Gaya, Bengal, and Allahabad, India, on an official inspection trip, the plane in which he and three others were riding collided with an eagle and came down in flames.

One of the pilots was killed. The other pilot — Prince Bibesco had been flying as a passenger—lost both legs. He is Commandant Georges Banciulesco and is here for the conference. Watching him pass to and fro during last night's interview, one would scarcely have imagined he has artificial limbs.

Former Senator Hiram Bingham, president of the National Aeronautic Association, led the welcoming party which met the visitors at Washington airport late yesterday.

Bingham Head Greets Rumanians

Post Staff Photo.

Prince George-Valentin Bibesco and the Princess Marthe Bibesco are shown above, accompanied by former Senator Hiram Bingham (right), president of the National Aeronautic Association, as they left their plane after a foggy trip from New York yesterday.

Upton Sinclair Scraps Radio, Calls Programs 'Buncombe'

Others Urge Reforms at Hearings Before Commission.

Chagrin over "buncombe and rubbish" in many radio programs has inspired Upton Sinclair, former Socialist, and now Democratic nominee for Governor of California, to give away his receiving set.

Lee De Forest, radio inventor, believes many ether programs are nothing but "a huckstering orgy."

American colleges have swung their influence behind a movement to set aside more time on the air to educational programs.

Students can be taught by radio to write on typewriters and sing.

All of which represents a cross-section of the testimony presented so far to the Federal Communications Commission, which yesterday recessed for the week-end its prolonged hearings on future allocation of radio facilities.

Dr. Joy Elmer Morgan, of the National Education Association, read a letter he had received from Sinclair. The Californian wrote:

"If they (present commercially-sponsored programs) are allowed to continue for another 10 years we shall have the most depraved and vulgarized people in the world, and the fault will not rest with the people, who are helpless and have to take what is handed out to them by exploiters and commercialists of the basest type.

Insurance Slayers Convicted.

Montreal, Que., Oct. 5 (AP).—A man, a woman and a youth, accused of slaying the woman's husband to collect insurance, were convicted today and sentenced to be hanged January 18.

Divers Find Hulk They Hope Holds 40 Millions Gold

New York, Oct. 5 (AP).—Treasure hunters seeking the 9,600,000 British pounds (approximately $40,000,000) the ship Hussar supposedly was carrying when she sank in the East River in 1780 believed today they had found timbers of the vessel.

Two expeditions are sending divers down into the muddy depths of the river for the wreckage of the Hussar, which plunged to the bottom with its load of British guineas for his majesty's troops.

Both have government permits, and neither can intrude on the other's grounds. The find was made by the expedition headed by R. T. Powell. The other expedition is financed by the Empire Marine Salvage and Engineering Corporation.

Two previous attempts have been made to salvage the Hussar, one in 1794, the other in 1856. Both ended in failure.

Endeavour Off for Home.

Providence, R. I., Oct. 5 (AP).—Defying an ancient superstition of sailors that a voyage should not be begun on Friday, the sloop Endeavour, unsuccessful challenger for the America's Cup, left Bristol today bound home for Gosport, England.

Post Classified Ads bring "Today's Results Today." National 4200.

Printing Appeal Body As Recognized by NRA

Recognition of the National Relief Printing Appeal Board was announced yesterday by NRA. The group was elected under the graphic arts code to seek settlement of unfair practice complaints without appealing to NRA.

The board includes John J. Deviny, United Typothetae of America, and Oscar T. Wright, National Capital Press, both of Washington.

Quake Shakes Santiago.

Santiago, Cuba, Oct. 5 (AP).—A sharp earthquake shook this region at 5:30 p. m. today. There were no immediate reports of any extensive damage.

Power Company Sale To TVA Is Up Today

Nashville, Tenn., Oct. 5 (AP).—Arguments attacking the legality of the proposed acquisition by the Tennessee Valley Authority of electric utility properties of the Tennessee Public Service Co. are scheduled for hearing before the State Railroad and Public Utilities Commission tomorrow.

The company has petitioned the commission to approve the sale of its holdings in and near Knoxville to the TVA for $6,191,136. Mrs. W. G. Ruble, of Morristown, Tenn., a preferred stockholder, and a group of 13 Tennessee ice and coal companies, have filed intervening petitions.

Falls Church Youth Hurt in Crash Here

Elliott Buckley, 17, of Falls Church, Va., suffered a possible skull fracture late yesterday when his automobile collided with a truck at Fourteenth and P streets northwest. He was taken to Emergency Hospital, where physicians said his condition was serious.

Police took Samuel Voliva, 27, of Baltimore, driver of the truck, into custody for investigation.

DRAFTING MATERIALS
MUTH 710 13 St. N.W.

WOODWARD & LOTHROP
10th, 11th, F & G Streets

Now in The Men's Store—

Smoking Accessories and Unusual Novelties

Sketched:
Ronson Lighter; vest-pocket size $4
Black Enamel Cigarette Case with chromium trim $2.50
Dunhill Pipe $10
Anchor-shaped Corkscrew and Bottle Opener $1

Not Sketched:
Table Cigarette Cases, $5 to $20
Snap-Clean Pipe and Pouch $3.50
Ronson Lighters and Cases .$3.50 to $12.50
Leather Cigarette Cases .... $1 to $7.50
Tobacco Pouches, $1 to $6
Ash Trays, 75c to $7.50
Bottle Openers, Corkscrews, Fancy Corks, 50c to $1
Pipe Racks ... $2 to $6

THE MEN'S STORE SECOND FLOOR

WOODWARD & LOTHROP
10TH 11TH F AND G STREETS PHONE DISTRICT 5300

OCTOBER VALUES

Women's New Gloves

An outstanding assortment of fancy and tailored pull-ons in glace lamb, kid and capeskin . . . also in the popular brown suede. In black-and-white, brown-and-beige, brown, gray, and beige.

$1.95 pair
regularly much more

GLOVES, AISLE 11, FIRST FLOOR

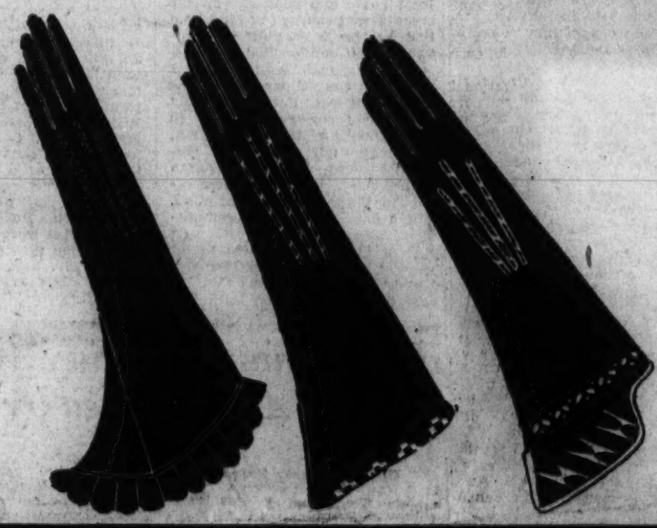

WOODWARD & LOTHROP
10TH 11TH F AND G STREETS PHONE DISTRICT 5300

You Will Like to Wear One of These

Llambak **Topcoats**

Because They—

Keep You Warm

Long strand, closely knit wool provides a warm protective base. Its soft, luxurious Alpaca surface offers resistance to the chilliest days.

Shed the Rain

Llambak has been tested and proven to have rain repelling qualities. It will be warm and snug on damp, rainy or sleety days.

Refuse to Wrinkle

In your car, on the train, in the air—no matter where you are, or what you are doing—Llambak topcoats will always come through smooth and wrinkle free.

Hold Their Shape

Llambak's superior quality fabric and expert tailoring give lasting shape and uniformly fine appearance under the hardest wearing conditions.

Are Well Made

Llambak topcoats are built to take roughest, hardest wearing treatment, and always retain their fine appearance.

Are Styled for All Men

Whether your preference be for a raglan or a set-in sleeve style—a plain camel, platinum, oxford, blue—or a neatly patterned effect—it is available in Llambak topcoats.

Exclusively Here

$35

THE MEN'S STORE, SECOND FLOOR

DELMAR

WHISKEY
It's a good TRUE BLEND Whiskey with a mellow body and fine flavor at a price you'll like.
W. G. BOND, Inc.
Importers, Blenders & Wholesalers
Room 218 Woodward Bldg.

The Chinese Antique Shop
has just received a new shipment from far-off China

Sketched Left:
Famille Rose Covered Cup. Tung Chih period $1.80
Bronze Statuette of Kuan Yin, the Goddess of Mercy. Ming Dynasty, 11 inches high $10

Sketched Right:
Pewter Teapot; 6½ inches high. Tao Kuang period $8.50
Famille Rose Porcelain Cake Plate; 10 inches long. Tao Kuang period $2.50

Not Sketched:
Beautiful Glass Paintings and lovely old embroidered skirts, $7.50 and $9.50
Unusually fine selection of Green-lined Bowls in all sizes, 55c to $6.50
Wide choice of Footed Porcelain Plates in all the artistic shapes for which the old Chinese footed plates are so justly famous.

CHINESE ANTIQUE SHOP SEVENTH FLOOR

WOODWARD & LOTHROP
10TH 11TH F AND G STREETS PHONE DISTRICT 5300

Court to Get Data on Sugar From Wallace

Quota Findings Based on Tariff Body Reports, Says Secretary.

Data on which the Department of Agriculture based its quota findings for the Jones-Costigan sugar act were obtained from the tariff commission, Secretary of Agriculture Wallace testified in the District Supreme Court yesterday.

After constant attempts of Hawaiian sugar interests to obtain the information upon which the quotas were allotted, Secretary Wallace agreed to produce the data, excluding only diplomatic passages that touched upon "international relationships." Wallace injected the international angle into the case several days ago when he objected to introduction of the report of the interdepartmental committee upon which the sugar board made its rulings.

Justice Jennings Bailey ruled, after questioning Wallace, that the Cabinet officer should not "in the public interest" disclose the confidential papers which formed a part of the board's reasons for cutting the Hawaiian allotment down to 916,000 tons of sugar a year.

Can Ship Sugar in Free.

Hawaii, it was shown, can ship its sugar into the United States duty free and compete with American producers because of the high quality of its product. Cuba, testimony developed, as a foreign nation did not have the same protection and was being treated with some consideration because of its vast farm purchases from this country.

Wallace was on the stand only a few minutes. He was excused when he promised to make available the Tariff Commission's data. This data, attorneys said, in turn was obtained by the commission from a sugar trade journal and was known to the Hawaiians.

A proclamation by President Roosevelt changing the method of disbursement of money obtained from processing taxes on sugar beets, sugar cane and sugar produced in Hawaii was made public shortly after his proclamation of June 30 was placed in the record by the petitioners.

Government counsel then informed the producers the President had issued an order changing the distribution of the processing tax so that the money now reverts to the general fund of the Treasury. Previously it was used in "furthering" agricultural development in the islands.

Dr. Ezekiel on Stand.

Dr. Mordecai Ezekiel, economic adviser to the Secretary of Agriculture, spent several hours on the stand identifying a trunk full of charts, graphs and tables used by the sugar board.

Justice Bailey asked attorneys when they expected to finish their case, and Walter L. Rice, chief Government representative, said he hoped to conclude by Monday afternoon.

Dr. Ezekiel said that if the Jones-Costigan act, which he admitted was an emergency measure, had not been adopted the price of sugar would have been depressed to such an extent that the Hawaiian producers would have lost huge sums in excess of the estimated $9,000,000 they will lose under the quota regulations.

Fate of Edwards Is Given to Jury

Continued from Page 1.

a bewildered youth of "amateurish mentality" who "did not use discretion or judgment in his affairs of the heart," but argued that he only was "guilty of indiscretion with this girl," adding, "Edwards is 21; she was 27."

Daniel Edwards, the defendant's father, took the stand to say, "I shall stand by him," and termed the youth's love notes to Miss Crain "letters written by a boy in puppy love."

Mrs. Edwards, the youth's mother, testified briefly in a trembling voice of her son's return home the night of Freda's death. It was her first appearance in the courtroom.

The defense then called a group of character witnesses who testified to the defendant's reputation as "a peaceable young man of good conduct."

Women's Peace League To Meet at Roanoke

Roanoke, Va., Oct. 5 (Spl.).—Delegates from Virginia, Maryland, West Virginia, the District of Columbia, North Carolina, South Carolina, and Georgia will attend the regional conference of the Women's International League for Peace and Freedom at Hollins College October 12-14.

Speakers will include Dr. Elbert Russell, dean of the school of religion at Duke University, Durham, N. C.; Miss Dorothy Detzer, of Washington, National secretary of the league; William T. Stone, of Washington; Mrs. Frank Frost and Miss Mabel Vernon, both of Washington; Miss Amy Woods, of Massachusetts, and Miss Ellen Brinton, of Pennsylvania.

Boners!

Freshman Calls Filibuster a 'Noisy Congressman.'

Memphis, Tenn., Oct. 5 (AP).—A "filibuster is a noisy Congressman," wrote one Southwestern College freshman.

Prof. W. R. Atkinson said today he was tempted to give the student 100 per cent on the test.

Other questions in "current topics" examinations for freshmen and sophomores yielded this information:

"Bill Terry is the iron man of bicycle races."

"Hitler is Viceroy of India."

"Huey Long is the father of the lame duck amendment."

"The Brain Trust is composed largely of physicians and surgeons."

'Brandeis Incident' Under Microscope

Gen. Johnson would be the first to admit that he committed a gross impropriety when he gave the impression in his recent New York speech that NRA had been developed under the guidance and counsel of Mr. Justice Brandeis. The general would make reparation, if reparation were possible. It is not.

The incident might be considered closed but for the persistence of talk originating, it would appear, in places where there is a mistaken notion that the justice might be dissuaded from sitting in cases involving the NRA. If the champions of NRA hoped to get rid of Mr. Justice Brandeis, the magnifying of the episode would be more understandable. For whoever will trouble to consult the jurist's writings will soon discover that he could never have had a hand in developing the NRA as it evolved under Gen. Johnson. It violated the first principles in which the justice believes.

However, it seems to be the enemies of NRA who are raising the question of whether Mr. Justice Brandeis will withdraw. They are wasting breath. He will not withdraw, not only because there is no reason why he should withdraw, but also because to do so would establish an absurd and unsound precedent. Then reckless or indiscreet men could readily embarrass and induce the withdrawal of judges in an effort to tamper with justice.

However, the whole incident has suffered from distortion. The intimation that Mr. Justice Brandeis should withdraw will not stand examination. It presupposes that he did in fact act as a legal guide and counselor in the creation or evolution of NRA, and that he also is committed in advance to an opinion that the NRA is Constitutional. Aside from his recorded convictions about the workability—not Constitutionality—of the theories embedded in the original and Johnsonian NRA, neither he nor any of his colleagues would ever make any such commitment. No Government official, or lawyer, in his right mind, would dare seek such a commitment. Gen. Johnson never sought such a thing. In fairness to the general, it ought to be remembered that he did not say that. He said he had consulted with Mr. Justice Brandeis. To say that was a violation of confidence—and inexcusable, therefore. But it is only by twisting it, distorting it, that the notion can be advanced that Mr. Justice Brandeis is compromised, that he should withdraw.

If Mr. Justice Brandeis were to take notice of the incident, to say anything about it, would obviously be to say that he had not done something incompatible with his honor and duty as a judge. And that, after all, is about what those who raise the question of the propriety of his sitting are charging. They are, unwittingly, perhaps, making a grave accusation. It is not hard to guess that Mr. Justice Brandeis' associates on the bench are quite as indignant about that as he might well be.

But beyond that, the episode serves to bring into focus once again the curiously persistent idea that judges are men of weak character—that they must not associate with their fellow men, that they must not discuss public issues and problems with the laity lest, perchance, their own minds be improperly influenced so that they can no longer render fair and honest opinions as judges. All too often judges go into a kind of social exile for fear of being suspected of inability to maintain their own impartiality and integrity otherwise.

There is, manifestly, good reason for circumspection. The legal profession is not altogether free of men who would try to capitalize on close association with members of the bench.

But is there any reason that will bear analysis why judges should not discuss public affairs and National problems with Government officials or others whose discretion is assumed—even if sometimes mistakenly assumed? Is there any reason why Gen. Johnson should not have talked with Mr. Justice Brandeis or any other member of the bench? The trouble was not that the general talked with the justice—assuming that he did—but that he attempted in a public speech to use the justice as a sort of certificate of character—if not legality—for NRA. It was an unpardonable breach. But those who harp on it as if it were more than that do an even greater injustice, not only to Mr. Justice Brandeis but, incidentally, to the repentant general.

Hauptmann Sane, Say Alienists; Defense Alibi Shaken by Letters

Continued from Page 1.

relatives about any business transaction with Hauptmann," Foley said.

"Subsequent letters indicate that Hauptmann had failed to answer questions contained in original letters.

"There also has been found among Hauptmann's effects an unfinished letter to Pincus Fisch in which he sets forth that he and Fisch started business on November 1, 1933, with a capital of $35,000 and that they had on hand some $22,000 worth of furs, the whereabouts of which were unknown to him (Hauptmann).

Tells of Stock Losses.

"This letter also sets forth that he lost heavily in the market in 1933 and that he met Fisch in 1932.

"This latter admission of his is important in view of the report now of his contention that he knew Fisch since 1931, the year before the kidnaping."

Permission for Aaron R. Lewis, defense handwriting expert, to compare Hauptmann's handwriting with that on the ransom notes will be sought from the New Jersey attorney general, defense attorneys announced. Foley indicated he would not contest the request.

The order for the grand jury minutes was signed by County Judge Harry Stackel, who is expected to preside over Hauptmann's extortion trial in the Bronx on October 11.

At Flemington, N. J., county seat of Hunterdon County, where the Lindbergh home was located, it was announced the grand jury will be convened on Monday to consider indicting Hauptmann on murder and kidnaping charges.

Attorney General David T. Wilentz of New Jersey said Lindbergh would not be called before the Hunterdon jury.

After asserting that he would not surrender Hauptmann before the scheduled date of the extortion trial, October 11, unless New Jersey requests, District Attorney Foley said a postponement on the extortion charge would be asked by the prosecution if New Jersey desired time to complete its case.

Two Banks to Pay Patrons $585,000

Continued from Page 1.

part, by litigation instituted by certain stockholders against an assessment levy. Fifty per cent of the deposits of both Potomac Savings and District National Banks were released on their entry into the Hamilton Bank plan.

Commenting on the impending Northeast and Seventh Street Savings Bank payments and the recent disbursement of Washington Savings Bank, Mr. Hamilton reminded that their depositors will receive, or will have received $659,095 in second payments. This will bring the total to $1,907,457, out of $2,496,720.

These dividends will mean for Seventh Street Savings Bank depositors $80 for every $100 on deposit at the time of closing; for Northeast Savings depositors, $75 for every $100, and for Washington Savings depositors, $70 for every $100.

Slow Assets Cited.

Mr. Hamilton explained that the large payments to depositors in these banks have been arranged despite the fact that only slow assets were left when they closed their doors. This was due to the fact, he added, "that, prior to the closings, these banks had been faced with destructive 'runs,' which not only used up all cash but required the sale of bonds and other liquid assets."

Mr. Hamilton said that closed banks in the District of Columbia are being administered effectively in the interests of depositors under the direction of Comptroller of the Currency J. F. T. O'Connor.

Arizona Seeks Peace In War on Farm Aliens

Phoenix, Ariz., Oct. 5 (AP).—Gov. B. B. Moeur moved today toward peaceful settlement of the Salt River Valley antialien dispute, announcing a committee would gather facts on the controversy.

The chief executive's move followed closely reported bombings of irrigation ditches near Japanese and Hindu farms, and word from Washington that Japanese Charge d'Affaires Fujii had called upon the Secretary of State for information regarding the violence.

Mouse Is Lassoed, Hung High in Air By Web of Spider

Salisbury, Md., Oct. 5 (AP).—A big spider in the barnyard of C. T. Whittle turned cowboy with surprising results.

It lassoed a live mouse with a strand of its web and suspended the mouse, struggling, 15 feet in the air.

Whittle walked out of the barn today and was astounded to see the mouse hanging in midair without visible means of support. Close inspection disclosed the spider's web.

A gust of wind broke the thread as a photographer was slipping up to make a picture of the trapped victim. The mouse scampered away.

Roadway Contract Awarded.

Contract for improvement of the west roadway of Wisconsin avenue northwest, between Macomb and Van Ness streets, was awarded yesterday by the District Commissioners to the Union Paving Co., of Washington, for $4,859.

Scope of Power Of Stock Board Facing Decision

Right to Enforce Law May Be Fixed as Result of Clash.

By Franklyn Waltman, Jr.

As a result of a clash of views which developed in the hearing over the Brooklyn-Manhattan Transit Corporation bonds, the Federal Securities and Exchange Commission yesterday was confronted with making a decision which may go far to indicate the future course of that agency.

The BMT bond case, the first important controversial matter to come before the commission, is of prime importance because its determination may either be used as the foundation for a court test of the commission's powers or as showing necessity for strengthening amendments to the 1933 securities act.

The immediate decision before the commission, however, relates to procedure rather than to the merits of that case. This question was precipitated when Ferdinand Pecora, one commissioner, publicly insisted at the hearing that representatives of the banking houses underwriting the bond issue be called before the commission. John J. Burns, chief counsel of the commission, opposed this suggestion, contending he had already proved his case and there was no use in continuing the matter further.

The securities in question, $8,000,000 of B.-M. T. bonds, were issued in June. The B.-M. T. did not register them under the securities act on the ground that the offering was being made privately to bankers and without the use of the mails or otherwise entering interstate commerce.

In August the bonds were admitted to a listing on the "big board" in New York and were actively traded. The new Securities Commission last month refused to give the bonds a temporary registration under this year's stock market control act, which meant that they were removed from the New York Exchange's lists last Saturday.

Purpose of Hearings.

The hearings were held to decide whether temporary registration should not be permanently refused on the ground that the issuers of the bonds had evaded the 1933 securities act. Testimony was brought out to show that the bankers, to whom the bonds were given in payment of indebtedness, sold a large part of them and that at least $1,890,000 of the bonds were sold to buyers residing outside of New York, thus getting into the channels of interstate trade.

Mr. Burns contended this proved his point that the bonds should be denied registration. Mr. Pecora, however, believes the underwriting bankers—Lehman Brothers, Kuhn, Loeb & Co.; J. & W. Seligman and Hayden Stone Co. should be called before the commission to tell what transpired prior to the issue in order that it might be determined whether there was an effort to discover a loophole in last year's securities act. Mr. Burns, in effect, took the position that the motives of the managers of the issue was beside the point.

Healy Comments.

Robert Healy, who presided, explained that the question of calling the bankers before the commission would be decided in executive session. He adjourned the hearing, subject to a call to reopen it to hear the bankers if that course is decided on.

'Seizure' of Land For Park Attacked

Continued from Page 1.

because of the numerous chemicals found in it.

Injunction Sought.

Under the law, the petitioners said, the Virginia authorities should first have made an effort to purchase their property before proceeding with a condemnation hearing, at which the owners were not present.

Attorneys William E. Leahy, Samuel A. Syme and Lawrence H. Gourley, who represented the petitioners, said in their complaint that the title of the owners would be "clouded" by the transfer of title from the State of Virginia to the Federal Government, and might prevent them from seeking recourse for the taking of their land in the State courts.

They asked that the court issue an order prohibiting Secretary Ickes from accepting the title. The Government has 20 days within which to file an answer. It is not believed that title to other tracts, included in the park area, will be affected by the suit. The park has been improved, roads built, and underbrush cleared away. It ranks with the scenic wonders of the East in its rugged scenery.

Taxpayers Meet Tonight.

The Taxpayers Association of North Beach, Md., will meet tonight in Pythian Temple, 1012 Ninth street northwest.

Fill Your Coal Bin Now!

And it will pay you dividends in satisfaction—money saved—clean, healthy, steady heat with mighty little furnace "fixing." But be sure you order Rinaldi's Reading Anthracite Coal.

"Be Prepared for Jack Frost"

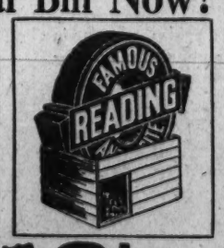

Rinaldi Coal Co. Inc.

649 Rhode Island Ave. N.E. NOrth 1600

SILO-STORED AND RE-SCREENED

74th Lansburgh's ANNIVERSARY

The Maker Gave Us a Special Price on These for Anniversary!

Miss SIMPLICITY $5 FOUNDATION

SPECIAL $3.95

Skillfully designed from start to finish! It's SPECIAL feature is the cross-fitted elastic back to the brassiere, which buttons down and pulls in the diaphragm. Lace or swami top. 33 to 44.

THIRD FLOOR—CORSETS.

ANNIVERSARY SALE!

Very Special

KID GLOVES

$1.88

Dressy lightweight REAL KID! Plain 4-button demi mousquetaire and embroidered cuffs with a slight flare. Black, browns, beige and grey.

STREET FLOOR—GLOVES.

Mothers Can Save Saturday On

TOTS' NEEDS

12½% Wool-and-Cotton Union Suits

79c

Mothers like the splendid quality, and the elastic-back drop seats of these warm little suits. Button-front, with French leg. Sizes 2 to 8 years.

Infants' Shirts, 44c

Rayon striped cotton shirts—very special! Single or double breasted, with long or short sleeves. Sizes from 6 months to 3 years.

Dr. Wright's SLEEPERS

79c

Warm, fleecy knit sleepers with feet, and long sleeves. Sizes up to 10 years.

Flannelette Sleepers, 69c

Cute style with feet, and regular pajamas. Stripes, prints, plain colors. 2 to 8.

FOURTH FLOOR—TOTS' WEAR.

SATIN SLIPS

Of This Quality Are Unusual at

$1.95

Sleek, lovely PURE DYE satins, in luscious tearose, with rich imported laces at their straight or V tops, and at the bottom! Also a TAILORED style with V top, in a dainty tearose.

THIRD FLOOR.

PHONE DIstrict 7575

For Any Item On This Page

Ringless Chiffon Hose

Full Fashioned—First Quality

The Kind That Sell Regularly for $1

77c pr. *3 prs. $2.25*

Thrilling values for those who appreciate cobwebby, flawless silk hose! A jacquard top chiffon, a plain top chiffon, and an extra filmy chiffon—in rich new Autumn browns and neutrals—to go with the fall costume colors.

$1.25 Service Silk Hose

Full fashioned service weight, in an assortment of autumn shades. 77c

STREET FLOOR—HOSIERY. 3 Prs., $2.25

Arlington Road Link Rushed; Bids Due Soon

Right-of-Way Disputes Are Near Settlement, State Official Reports.

ARLINGTON COUNTY BUREAU OF THE POST.
Tel. Clar. 509. Clarendon, Va.

While additional and unexpected surveys have had to be made during the last two weeks in order to avoid condemnation of property upon which a costly house is located, the Virginia State highway commission expects to be able to call for bids within 30 days for construction of a connection between the Lee boulevard and the Arlington Memorial Bridge from Lyon Park.

Information received from H. G. Shirley, chairman of the commission, was to the effect that only two property adjustments are yet to be made, and that right-of-way engineers have progressed so far on these that settlement seems assured.

In attempting the location of the road in accordance with plans submitted by the Bureau of Public Roads, Shirley said it would have been necessary to acquire and destroy an expensive residence. Since the State's funds for right-of-way purposes are limited, he ordered that a new survey be made and that portion of the road has been relocated, with the result that the road has been straightened rather than made more difficult.

This and other slight changes made in the route by State engineers have been submitted to the bureau of public roads for approval, Shirley said, since Federal funds are to be used in the construction of the road.

Shirley stated the commission can proceed with the work pending settlement of the condemnation suits in court.

The State is ready to proceed with the work as soon as the right of way has been finally approved, he declared.

Services tomorrow morning at the Community Methodist Church, of Aurora Heights, will be conducted by Emory S. Bucke, of the American University. His subject The Junior Community Center, will be "The Man Who Had Pity." of Lyon Park, will meet today at 3 p. m.

Ousting of Unions Is Ruled Illegal

Continued from Page 1.

Cummings and the Department of Justice be stricken from convention record.

Attack Made by Padway.

The attack was made by Joseph Padway, counsel for the Wisconsin Federation of Labor. He said the Justice Department had given labor "the shabbiest, vilest kind of treatment," and criticized Cummings for alleged failure to institute criminal proceedings for asserted violations of the National Recovery Act.

"The Attorney General and the Department of Justice," said Tobin, "are just as anxious to get an opinion in the Supreme Court as any man here. The department is not yet quite sure if the law will be sustained in court."

Tobin at first declined to withdraw his motion at the request of President William Green, who said Padway was an invited guest and was entitled to the convention floor as an open forum.

Later Tobin complied with Green's request, saying he had accomplished his purpose in bringing the matter to the floor.

Perkins Sees Peace Pact.

Secretary Perkins foresaw the gradual adoption of agreements between capital and labor "with or without the assistance of mediation and arbitration" as a substitute for strikes.

Repeatedly applauded as she spoke, the Secretary also announced that plans for social insurance to be presented before the next Congress will "embrace some form of unemployment insurance and of old-age pensions."

"A social security program," she said, "has been recommended by the President and is now being worked upon by a large committee.

"It includes unemployment insurance to stabilize income during periods of unemployment and the development of a continuous work program based on social needs.

"Minimum wage laws, child labor laws and laws for shortening the hours of labor for women will be introduced in 20 States this year and should have the support of local labor."

Miss Perkins made it clear that she was speaking for the Administration.

"This speech of mine," she said, "although I have taken some liberties with it, was corrected in Washington, so you may know the meaning of any inference or statement made here."

Urges System Be Tried.

The Labor Secretary did not refer specifically to President Roosevelt's recent proposal for a "trial period" of industrial peace through commitments to be made by both sides, but indicated she was working in that direction when she said:

"The Government has established boards to make judicial findings of act and to arbitrate if both parties to a dispute agree, and to maintain machinery for effective industrial relations in cases where the principal parties can not quickly and peacefully agree.

"It seems fitting, proper and reasonable that this system should be given a fair trial."

Emphasizing that "neither capital nor labor can or should be coerced," Miss Perkins said that to make the peace agreements truly effective "both employers and workers must turn to these methods willingly."

Announced plans to have the federation convention picketed by colored people in their campaign for "economic equality" failed to materialize up to the time Miss Perkins spoke. The convention, however, adopted resolutions designed to assist colored workers.

Sorority at Maryland U. Accepts a Pledge

Post Staff Photo.

As University of Maryland frosh take the pledge: Raymond (Buddy) Goodhart, a senior and former editor of the school's year book, congratulates Miss Ruth Reville, who has just been pledged to the Alpha Omicron Pi Sorority. She is surrounded by members of the sorority.

Residents Ask Board to Open 1-Room School

51 Fairfax Families Sign Petition Seeking Added Facilities.

FAIRFAX BUREAU OF THE POST.
P. O. Box 245. Fairfax, Va.
Phone Clarendon 126-J.

The school board of Fairfax County, Va., yesterday received a petition of 51 families of the Sydenstricker neighborhood asking that the local one-room school be reopened. The school, closed last summer, was the last one-room school in the county where all seven elementary grades were taught.

The citizens ask the board to continue the first three grades at least and transport the larger children to the Burke School rather than keep the entire school closed. The board appointed Supt. W. T. Woodson and Mrs. L. I. Dolph, trustee from Lee district, as a committee to investigate the situation. It was suggested that the matter might be settled by rerouting several of the school buses in that vicinity, providing more transportation, rather than reopen the school.

The bus route from Belle Aire was ordered extended as far as possible on the Franconia road to take care of the children near Sydenstricker. The bus route from Gunston Neck to Lorton was extended to the gate of the Hallowing Point Club. This bus will take elementary children to the Lorton School and continue to the Lee-Jackson School with high school pupils.

The board yesterday approved adoption of a new curriculum for the larger high schools in the county. This provides for four divisions of training, the academic, vocational, commercial and the elective. The proposed system will now be forwarded to the State board of education in Richmond for final approval.

Mrs. Elsie A. Davis, rural supervisor of elementary schools, was authorized to purchase $25 worth of new books to add to the traveling school library which periodically visits the more remote schools. A check of $500 was ordered sent to the State health department to aid in defraying the expenses of the dental clinic being conducted in the white and colored schools of the county.

Franklin Gooding has been elected president of the senior class of Oakton High School; Lehman Young, vice president; Marie Randolph, secretary and treasurer; Dorothy Bingham, reporter, and Harris Nipe, faculty member.

Chauncey Butler has been made president of the juniors; Mary Burke, vice president; Mary Hughes, secretary-treasurer, and Hazel Sheetz, reporter.

Maurice Williams will be president of the sophomore class, with Margaret Thompson, vice president; Irene Peyron, secretary-treasurer, and Irene Linton, reporter. In the freshman class June Salachey is president; Claude Beach, vice president; Clarence Sisson, secretary-treasurer, and Louise Fincon, reporter.

Stove Strike Ended; Troops Sent Home

Rome, Ga., Oct. 5 (AP).—Five companies of National Guardsmen keeping order in Rome's stove foundry strike left here today for their home stations after Col. L. C. Pope, commanding the 121st Infantry, issued orders under which the four plants are to operate for the next two weeks.

The guardsmen came here early last Wednesday after civil authorities reported the strike situation out of control.

Legal Gaming Asked in Cuba.

Havana, Oct. 5 (AP).—Angel Perez Andre, governor of Oriente Province, today in an official communication to the national government suggested that gambling be legalized.

Federal Court Imposes Rum Tax Law Penalties

Richmond, Va., Oct. 5 (AP).—The vigorous campaign of the alcohol tax unit of the Bureau of Internal Revenue against manufacturers or possessors of untaxed liquor was followed up today by further heavy penalties on violators appearing in United States District Court here.

Judge Luther B. Way imposed a six months sentence and $300 fine on Joseph Fortune while Wendell Johnson and Clarence Nelson were given six-month sentences and fined $100 on the first count against them and given suspended sentences and fines on additional counts. All entered pleas of guilty.

Democrats Plan Chillum Drive

Committees Are Named to Assist in Campaign Activities.

With the appointment of committees by President Frank B. Smith, the Chillum District Democratic Club, at a recent meeting in Mount Rainier, completed its organization for the 1934-35 term and the coming State and county elections.

L. Harold Sothoron, a candidate for House of Delegates, was named chairman of the legislative committee which included E. H. Roberts, former Mayor of Brentwood; Charles W. Reichelt, A. M. Martion and Perry Boswell, candidate for county commissioner.

Other committees are: Resolutions, Isadore Lavine, chairman, Bushrod Nash and William Hoffman, sr.. Finance, A. E. Martin, chairman; Perry Boswell, Leo W. Dunn, Henry Weser and William Hoffman, sr. Registration, Charles W. Reichelt, chairman; Bushrod Nash, William Keys, Lawrence Whalen and A. E. Bryan, sr. Membership, Lawrence Whalen, chairman; Frank Disney, Mack Brown, William Golloday and A. E. Bryan, jr. Entertainment, J. Robert Sherwood, chairman; William Hoffman, jr., William Keys and Charles W. Reichelt. Refreshments, A. J. Diodaty, chairman; James White, William Hoffman, sr., William Hoffman, jr., and Carl Klein. Reception, A. E. Bryan, sr., chairman; A. E. Martin, William Hoffman, jr., and Carl Klein. House, H. H. Baker, chairman; Anthony Diodaty, Pete McDonald, William Hoffman, sr., and Joseph Craeger.

Charles Haskins was named publicity director and Joseph Craeger, parliamentarian.

Tentative campaign plans were made, but final decision depends upon the itinerary of Gov. Ritchie in Prince Georges County. A special meeting will be held Tuesday, October 16, at Mount Rainier, to complete the plan which includes a meeting and reception for the county candidates after the usual organization rally has been held.

Catholic Daughters Name New Officers

Miss Watts Again Heads Maryland Unit.

Miss Alice Watts has been re-elected president of Court Forest Glen, Catholic Daughters of America, at the annual meeting in St. Michael's parish hall, Silver Spring, Md.

Other officers are: Vice regent, Miss Marie Tubman; prophetess, Miss Olive Beall; lecturer, Miss Lucy Beall; financial secretary, Miss Marie Culver; treasurer, Mrs. Marian Tyler; historian, Miss Ione Beall; monitor, Miss Irene Young; sentinel, Mrs. Gertrude Brennan; organist, Mrs. Rosa Beach; chaplain, the Rev. Charles O. Rosensteel, and trustees, Mrs. Catherine Young and Mrs. Margaret Watts.

Mrs. Olive Beall was elected director from the court to the annual Federation of Women's Clubs of Montgomery County at Olney Inn Monday. Delegates appointed to the federation meeting are Mrs. Catherine Young, Mrs. Theresa Schrider and Miss Ione Beall. Alternates are Mrs. Marian Watts, Mrs. Margaret Watson and Mrs. Gertrude Brennan.

Horse Exhibit Today to Help D.C. Incurables

Prize-Winning Mounts Are Entered in Montgomery County Events.

The charity horse show and races for the District Home for Incurables, at Garrett Park, Md., this afternoon will draw a fine array of equine stars, include virtually all of the prize-winning mounts in the Capital area.

Officials in charge of the event, which is to take place on Karl W. Corby's Timberlawn Farm estate on the Rockville pike, announced last night that approximately 100 horses and ponies will vie for the large collection of trophies and cash prizes that are at stake. The prizes have been donated by Mr. Corby. All proceeds will go to the home.

The program is to open at 12:30 o'clock and will include 12 regular classes for show horses and ponies and two races—one a mile and a half steeplechase over a stiff brush course and the other a one-mile race on the flat.

Among the exhibitors will be Larmour F. Oyster, Joseph J. Cotter and his daughter, Miss Margaret Cotter; Fred J. Hughes, jr., Miss Doris Hughes, Francis Hughes, Mrs. William G. Hill, Mr. and Mrs. Charles H. Carrico, Norman Clark, Marion Curran, T. E. Harris, David Martin, Franklin Thompson, Vernon Owen, Claude W. Owen, W. Carlton Eacho, Boyd Keys, Miss Eleanor Diamond.

George Willson, jr., Mrs. A. B. Court, Mrs. Ira T. Wycke, Joseph Burrows, Maj. Wilfrid Blunt and his daughter, Miss Mary Blunt; Ray H. Norton, Robert Montgomery, Hubbert R. Quinter, Jack Allen, Mrs. Robert E. L. Smith, Miss Louise Herron, Vernon Clark, jr., Miss Edna Roth, Fenton Fadeley, Albert Ryan, Miss Anna Hedrick, F. Moran McConihe, Miss Margaret Lang, Miss Eva Rabbitt, Frank Burrows, Miss Cheerie McKee, J. Thomas Cook, Miss A. J. Carabelli, Dr. Fred Sanderson, Stanley Greene.

Both races are expected to draw a large number of entries. Several horses en route to the Laurel meet will be taken to Timberlawn Farm to engage in the race as a final "prepping" for the contests at the big Maryland plant.

The judges of the show will be Dion Kerr, of Chevy Chase, Md.; Clay Bailey, of The Plains, Va., and Col. Charles L. Scott, member of the Chief of Cavalry's staff.

Field Day Is Set At Kensington

Ritchie and Other State Leaders Invited to Event Today.

The Kensington Playground field day will be held this afternoon. All organizations which joined with the Kensington playground committee have been invited by Wilbur N. Baughman, playground chairman, to assist. Gov. Ritchie, Senator Tydings, George L. Radcliffe, Representative David J. Lewis, all county officials, the school board and members of the Maryland National Capital Park and Planning Commission, have been invited.

Richard Tennyson, supervisor of Washington playgrounds, and his staff will take charge of the events which include races for children and grown-ups, sack races, three-legged races, horseshoe pitching, quoits and other athletic events.

Lacy Shaw, parks commissioner of the county, will present the cups to the winners of the tennis tournament. The feature event will be dedication of the log cabin which has just been completed. It is to be used for Boy and Girl Scout meetings and activities.

Post Ad-Writers will be glad to assist you in preparing a good, result-producing ad when you call National 4200.

Federal Help Awaits Parks In Maryland

Camp Sites and Wild Life Refuges Included in Program.

The Federal Government is ready to cooperate with Maryland authorities in the development of roadside camp sites, pleasure grounds near large cities and wild-life refuges, it was pointed out yesterday by Dr. Thomas B. Symons, director of the University of Maryland Extension Service.

Dr. Symons, speaking over Station WBAL, said the Government, in carrying out its land-utilization program, was ready to present definite proposals to the residents of Garrett County.

He pointed out that the Public Works Administration has set aside $25,000,000 for the utilization program in Maryland and other States. He also stated that the Government program was three-fold.

This includes the purchase of land, the assisting of people located on submarginal lands to improve their living conditions through relocation on good lands nearby, and the development of land for better uses.

He emphasized that whatever is done in Maryland in connection with the land utilization proposals will only be done as a result of the whole-hearted cooperation and interest of communities involved.

Church to Sponsor Tour of Old Homes

Visits in Maryland Will Be Made Today.

A tour of interesting old homes in the Poolesville area will be sponsored today by the Guild of St. Peter's Church of Poolesville, Md. The tour will begin at 10 a. m. and continue through the afternoon.

The first place to be visited is the 200-year-old Windolph residence at Dawsonville. Among the other places is Waldene, one of the old Dade homesteads, now owned by Col. W. G. Wall, a descendant; Rock Hall, the home of McGill Belt, built in 1812 by Roger Johnson, who nominated George Washington for the Presidency, and who was brother of Thomas Johnson, first Governor of Maryland.

At the end of the tour, tea will be served at the home of Mrs. George Willard in Poolesville. The general committee includes: Mrs. Bettie Edmonston, chairman; Mrs. Guy Crook, Mrs. Marian Shears, Mrs. William A. Daniel and Mrs. Benjamin White.

Wisconsin's Governor To Lose Part of Foot

Madison, Wis., Oct. 5 (AP).—Gov. A. G. Schmedeman will undergo an operation for the amputation of part of his left foot in the next 24 hours, it was announced at his office today.

Gov. Schmedeman suffered an injury to his ankle while attending the dedication of Rib Mountain State Park at Wausau, on September 13.

Sunrise in the Suburbs

By Clyde H. DuBose.

George Brinkerhoff, owner of the College Park Airport, has announced that as a feature of his air show today and tomorrow, a man will make a 2,000-foot jump without a parachute.

This unusual person hails from New Orleans and is known to the air-minded world as "Windy Hy Drogen." He will demonstrate his gas-inflated jumping suit.

Brinkerhoff himself will demonstrate his new invention for bombing a city from an airplane "with perfect aim." To show how it works, he expects to blow up one of his neighbors' sheds near the airport.

The kiddies out in Riverdale will have to pay 2 cents more for their school lunches this year. The Parent-Teacher Association raised the price to 5 cents per lunch, but promised a little variety from the soup and sandwich.

Another demonstration of the activity of the very live organization known as the 4-H Club will take place in Fairfax County today. The annual county's "achievement day" will be held at the Annandale School.

Representative Howard W. Smith, of Alexandria, dropped in over at Arlington County the other night long enough to tell the local Democrats they could consider him a re-elected man. Mr. Smith will oppose John Locke Green, an Arlington County Republican, in the November elections.

Arlington Countians will make a last rush for the polls today to register for the November elections. No one is expected to be killed in the rush, however, as most everyone has registered.

Capital District Kiwanis Meets Next Thursday

International President to Attend Convention in Richmond.

The sixteenth annual convention of the Capital District of Kiwanis International will be held October 11, 12 and 13 at the John Marshall Hotel, Richmond, Va.

Prominent Kiwanians from the District, Virginia, Maryland and Delaware will attend the sessions, which are expected to attract more than 700 delegates.

Included on the program are Edwin F. Hill, of Washington; Irving Diener, of Alexandria; Merle E. Towner, C. Walter Cole, of Towson, Md.; Dr. Henry A. Converse, of Harrisonburg, Va., and President William J. Carrington, of Kiwanis International, who comes from Atlantic City.

Ladies of the Kiwanis Club will have separate sessions throughout the convention. Capital District officers are Elmer I. Carruthers, of Charlottesville, Va., district governor; Mr. Hill, immediate past district governor; Asa F. Howard, of Roanoke, Va., secretary-treasurer; Mr. Diener, W. Richard Broaddus, jr., the Rev. Harry H. Hemming, Big Stone Gap, Va.; Richard W. Copeland, of Hopewell, Va.; Dr. Guy R. Fisher, of Staunton, Va., and M. Channing Wagner, of Wilmington, Del., all lieutenant governors.

Post Classified Ads have fulfilled wants of readers and advertisers for over half a century and they serve better—today. National 4200.

Medicated!
Ingredients of Vicks VapoRub in Convenient Candy Form
VICKS COUGH DROP

RollFast Bicycles

SIDE-WALK BIKES, VELOCIPEDES and ROLLER SKATES
Other good wheels. Wheel goods repaired. Your old wheel taken as part payment on a new one.
Hazleton Bicycle & Sporting Goods Co.
424 Ninth St. N.W.

THE PALAIS ROYAL ANNIVERSARY SALE

CHOOSE YOUR NEW MUSKRAT COAT Today
Anniversary Sale Price
$99
Fine pelts, made up in smart, new styles . . .
Ombre Muskrat
Silver Muskrat
Dark Muskrat
Fitted and swagger box models included. And after this Anniversary Sale the price will be much higher! Take time today to try one on.
Palais Royal—Third Floor.

RICH
FOR RICH FLAVOR WITHOUT A RICH MAN'S PRICE
SHIFT OVER TO CALVERT, THE WHISKEY THAT IS
"PERFECTLY MARRIED"
PERFECTLY MARRIED

Don't hurry your first drink of CALVERT "to get it over with." It's rich and smooth as honey; a new deal for your throat. Most CALVERT converts never even think of a chaser. For here's the mellowness that comes from "Perfect Marriage."

The straight whiskey used in CALVERT was aged in charred oak casks for 5 years before being blended with neutral grain spirits. Then the blend was returned to the original casks to unite or "marry." The delicate aroma and full, rich flavor so distinctive of CALVERT result from this "Perfect Marriage."

When sound and right, this fragrant whiskey is sealed in its distinctive decanter bottle under the proud name of CALVERT—a name that for generations has stood for the finest whiskey ever made in the State of Maryland.

Try this grand drink—there's no "gold coast" price to hold you back.

The House of Calvert, General Sales Offices, 30th Floor, Chanin Building, N. Y. Telephone: AShland 4-7300. Distillery: Relay, Maryland.

"LOW DOWN ON MIX-UPS"—for this new kind of simplified cocktail booklet—send 10 cents to Calvert-Maryland Distillery Co., Inc., Relay, Maryland.

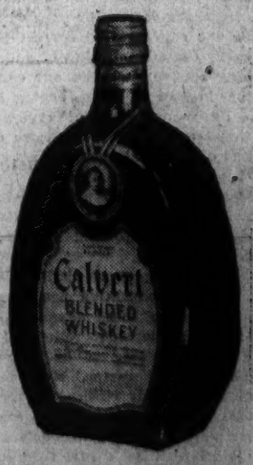

Calvert

The Washington Post

THE WASHINGTON POST PUBLISHING CO.
Eugene Meyer, President and Publisher.
Eugene MacLean, General Manager. F. R. Harrison, Secretary-Treasurer.

The Associated Press is entitled exclusively to use for republication of all news dispatches credited to it or not otherwise credited in this paper and local news of spontaneous origin published herein. Rights of republication of all other matter herein are also reserved.

OFFICES OF THE WASHINGTON POST.
New York, N. Y. ..... 270 Madison Avenue
Chicago, Ill. ..... 360 North Michigan Avenue
Detroit, Mich. ..... 8-241 General Motors Building
St. Louis, Mo. ..... 205 Globe-Democrat Building
San Francisco, Calif. ..... 742 Market Street

DELIVERED IN WASHINGTON

Daily, Sunday, 1 yr.	$7.80	Daily, Sunday 1 week	15c
Daily only, 1 yr.	5.20	Daily only, 1 week	10c
Sunday only, 1 yr.	2.60	Sunday only, per copy	5c

BY MAIL—MARYLAND, VIRGINIA, WEST VIRGINIA AND NORTH CAROLINA

Daily and Sunday.		Sunday Only.		Daily Only.	
One year	$9.00	One year	$4.00	One year	$6.00
Six months	5.00	Six months	2.00	Six months	3.50
One month	.85	One month	.40	One month	.60

OTHER STATES, MEXICO AND CANADA

Daily and Sunday		Sunday Only.		Daily Only.	
One year	$11.00	One year	$4.50	One year	$7.50
Six months	6.00	Six months	2.50	Six months	4.00
One month	1.00	One month	.45	One month	.70

All Subscriptions by Mail Payable in Advance.

Entered at the Postoffice, Washington, D. C., as second-class mail matter.

TELEPHONE NATIONAL 4200.

Saturday, October 6, 1934.

Democracy At Stake.

Simultaneously with the outbreak of attempted revolution in Spain, Premier Doumergue of France addressed to his fellow citizens by radio the most dramatic appeal which the head of any French government has made in recent years. "We must choose," he told his far-flung audience, "between internal peace and civil war."

France and Spain are both engaged in an epic struggle to maintain that democratic form of government which has been submerged by dictatorships throughout most of Europe. With France it is an endeavor to sustain traditions first established a century and a half ago. With Spain it is an attempt to make a success of the revolution of 1931. There are many differences in the nature and seriousness of the problems facing the two countries. But in both cases the future of democracy is at stake.

And in both cases the shortcomings of democracy have led to the crisis which is acute in Spain, latent in France. Apathetic, disorganized and unrepresentative parliaments; bloc systems which encourage ceaseless compromise and unsavory alignments; scandal in high places, such as the Stavisky case in France, and popular insistence upon immediate reforms which are in practice unattainable without long preparation—all these are elements in the problems confronting the governments of both Madrid and Paris.

France, with her longer traditions of political stability and her much higher standards of popular education, is of the two in far less serious case. That fact, however, emphasizes the importance of the specific items which Premier Doumergue singles out as essential to the preservation of domestic peace. For in France the situation can still be met by the forces of reason, while in Spain rifles are deciding.

The absolute independence of the judiciary; the effective prohibition of all political activity by government employes; resolute economies to secure budgetary balance; refusal to manipulate the currency, and under those conditions wider powers for the chief executive—those are the essentials necessary to avert a slide to dictatorship in France as laid down by her Premier.

It is not only in France that the public reaction to these issues will determine the fate of democracy.

Balanced Budget.

Early last spring word came out of the West that devastating hordes of grasshoppers and chinch bugs might be expected to ravage crops. But the most severe drought of record parched the insects as well as their food. Now Prof. Roger G. Smith, Department of Entomology, Kansas State College, declares that the country will be free from these pests for some time to come.

Nature always tries to balance the budget and often stimulates man to assist her in so doing. The Johnstown flood, which cost 2,000 lives, attracted attention to local industrial possibilities theretofore unimagined. Terrific toll was taken by the Galveston hurricane, but man, forced by Nature to act on the defensive, built a barricade against the ocean which is now one of the world's wonders. San Francisco, rocked by earthquake and melted by fire, rose from crumbled ground and ashes to majestic proportions.

A Local Responsibility.

Since the future of the Nation is largely determined by the character of the training given to its youth, there is a National basis for the belief that the Federal Government ought to subsidize education in communities where schools have been closed for lack of funds. Undoubtedly the lowering of educational standards through the closing of schools, the shortening of school terms, and underpayment or nonpayment of teachers, has been a major disaster of the depression. Nobody questions the seriousness of the emergency created by such conditions. But in our eagerness to correct them we may easily commit mistakes of policy that in the long run will weaken our educational system instead of strengthening it.

Under our form of government, education is primarily the concern of the States, and of the local governments subordinate to them. Financial provision for the schools is a direct, recurrent obligation which can not be shifted to Washington without grave danger of impairing the sense of local responsibility.

Indeed, arguments against Federal grants-in-aid for education are even more compelling than those advanced against Federal unemployment relief. They are not, like the latter, of an extraordinary or emergency character. Moreover, with relief outlays already covered so largely by Federal appropriations—in some cases with virtually no local provision for the needy—there is still less excuse for appealing to the Federal Government to finance ordinary expenditures.

Although insistence upon the principle of self-help may seem harsh, the schools will themselves benefit from a policy which compels local governments to make suitable provision for education out of their own resources. State and local tax reforms, elimination of nonessential expenditures and avoidance of waste in administration would today enable many communities that consider themselves helpless victims of depression to make completely adequate provision for educational needs. These necessary reforms will only be retarded if the Federal Government undertakes to provide funds that should be locally raised.

Communities which realize the value of education always have and always will find a way to provide schooling. Communities which show that they regard education as a luxury, easily dispensed with, are not entitled to expect subsidies from the National Treasury at the expense of those who are manfully carrying their own burden.

A Calm Appraisal.

In his address before the National Press Club, Donald R. Richberg made it clear that there are to be radical modifications of the price-fixing and production-control policies that have been the subject of violent controversy ever since the inception of the NRA. It would be a mistake, however, to jump hastily to the conclusion that the new policy director of NRA favors a sudden and complete overthrow of all code restrictions upon the prices and output of organized industries.

Although Mr. Richberg has been popularly identified with the group that wishes to restore freedom of competition by resurrecting our anti-trust laws, a careful reading of his speech shows that his conception of free competition is far removed from that of the economists of the laissez faire era.

To Mr. Richberg, free competition is synonymous with fair competition, which he proposes to assure through industrial cooperation. His views on this subject were stated most lucidly some time ago when he attempted to defend certain provisions of the steel code against the attacks of the Darrow board. He then said that an entirely new interpretation of the anti-trust laws had become imperative and that it must be made in the light of existing conditions and not on the basis of abstract theory.

Starting from this realistic premise, Mr. Richberg pointed out that concerted action was needed to prevent unfairly low prices from being quoted and to curb competitive practices that tend to destroy industrial stability. He restated his position on Thursday when he explained that: "There is no doubt of the necessity in some specific instances of preventing destructive price-cutting. There is no doubt of the necessity sometimes of putting some control on production." No man who holds such opinions would wish to restore the anti-trust laws in full force and vigor.

Mr. Richberg's strictures are directed primarily against those who seek to put industry into a strait-jacket by control methods that are virtually impossible of enforcement and would not be in the public interest even if they could be enforced. He does not propose to apply hard-and-fast formulae to test the soundness and workability of code provisions, nor does he expect to introduce sudden and sweeping changes.

This cool eclecticism is in marked contrast with the impulsive methods that characterized the reign of Gen. Johnson. It is the best sort of guaranty that business will not be harassed by a multitude of decrees, often of an irreconcilable nature. The emphasis placed upon the study of individual industries and rejection of abstract theories of control that take no account of the problems peculiar to each industry are likewise a hopeful indication. It appears that the revised NRA, if less ambitious in its aims than the original organization, will at least build more surely upon a more solid foundation.

The Housing Project.

No step in the movement to rid Washington of its alley slums is more important than the selection of executives to direct the program. Under skillful administration the authority contemplated by the Capper-Norton Act may inaugurate a project that will revolutionize low-cost housing in the District. Haphazard and inexperienced administration can just as readily put this undertaking in the class of bungled experiments.

President Roosevelt has evidently been impressed with the necessity of choosing the best available talent, as shown by his appointment of an advisory committee to make recommendations. With the aid of this group, it is understood that he will name as the District Alley Clearance Authority: Commissioner Hazen, Arno B. Crammerer, director of the National Park Service, and Col. Horatio B. Hackett, director of the PWA Housing Division. There is some disappointment among leading citizens because of the apparent failure to choose at least one of the Washingtonians who have given years of voluntary service to this cause. But it appears that the act bars non-official membership. And there is no doubt that the group named would admirably coordinate the various low-cost housing projects about to be launched here.

Local citizens are largely responsible for the current housing program. For years they have been at work—investigating the social menace of wretched alley dwellings hidden from the public view and indefatigably working to interest Congress in a clearance program. A committee organized through the leadership of Mrs. Archibald Hopkins, Frederic A. Delano, John Ihlder, and others played a leading role in the preparation of plans which, it is hoped, are now about to be executed. The advice and experience of such close students of Washington's low-cost housing problem would be an invaluable asset to the board.

Since this local movement got under way, however, the PWA has come into the picture. Coordination of its activities with the slum clearance project authorized by the Capper-Norton Act is of the utmost importance. And complete harmony might be difficult to secure without representation of both groups on the alley clearance authority.

Nevertheless, the importance of keeping the entire project on a local basis can scarcely be overemphasized. Elimination of disease-infested slums is essentially a municipal task. Ultimately the community of Washington will have to pay for these improvements, and citizens here will obtain the benefits. The problems involved are best known to the District's housing experts, who for years have been preparing the way for the job that is now about to be done. Choice of a local expert to direct the actual work should automatically follow selection of the slum-clearance authority.

On Kidding One's Self.

"The biggest job in education today is to teach young people, if you will permit a lapse into the vernacular, to stop kidding themselves."

At his induction yesterday as president of Williams College, Dr. Tyler Dennett made this the gist of a fine and sane address. "What we have in mind," he said, "is to make a young man into a sufficiently intelligent citizen so that he can, for example, read the morning paper and know why the world will not disarm."

That is approaching the function of education realistically. It is the approach that would be expected from Dr. Dennett's background as scholar, historian and diplomat. He spoke at length about the need for objective, impersonal controversy whereby, in that "community of letters" which is the ideal college, the truth is likely to emerge. He decried the voluntary surrender of liberty by the people, and the many invasions "of long-loved private right" on the part of government. He said that he hoped his college would always stand as a bulwark against invasions of the right of free speech and free thought. And then Dr. Dennett pointed out that an uneducated people is more apt to allow such surrenders than those who have learned "to stop kidding themselves."

With good taste Dr. Dennett refrained from entering into a debate on whether the American home has broken down, whether the church has lost its way, or whether "preparatory schools have become commercialized and school teaching converted into a trade." But he did "venture to observe" that each year more and more young people enter college "lacking the most essential quality in character."

"I do not mean that they lie and steal," he said. "I mean that they are not honest with themselves. A deplorably large number are victims of disordered homes, of wrong ways of living, of wrong thinking which they have learned from their elders who themselves have gone wrong."

It is a difficult task which faces any educator today. How is he to teach these youngsters the imperishable value of intellectual integrity? Dr. Dennett has no panacea, but in one short phrase he expresses wherein he believes the hope of youth lies. "Thank God, the young folks are generally eager to learn—if only their elders will give them that liberty."

And that is why he has pledged himself and his excellent small college in the shadow of the Berkshire Hills to provoke and promote differences of opinion and ward off that "sad day" when all may come to think alike.

The Decline Of Toasts.

Among the disappointments of repeal is the failure of toasts to regain the popularity in which they once were held. In years gone by, this utterly masculine practice was the chief attraction of banquets and testimonial dinners.

The offering of toasts gave an opportunity to inject into otherwise prosaic lives a bit of poetry or a dash of verve. Many gentlemen achieved undreamed of heights after first having drunk a dedicatory round or so. Indeed, as the banquet progressed, it was possible to chart the rise and gradual flattening out of well-turned phrases and extemporaneous purple passages.

Our dull age can only imagine the thrill which went 'round the company when Andrew Jackson arose and offered his immortal, "The Federal Union! It must be preserved." Or the roseate feeling which once inspired a noted misanthrope to propose:

> Health to the sick
> Wealth to the brave
> A husband to the widow
> Freedom to the slave.

Like the composing of epitaphs, the offering of toasts is out of joint with our times. Vast collections of them lie embalmed and brittle in the limbo of discarded customs—a mere challenge to the curious to explain the spirit which once made them popular.

There are so many kinds of postage stamps now current that a man who pasted a chewing gum wrapper on an outgoing letter several days ago received today from the addressee a reply beginning, "Answering your special delivery letter forwarded by air mail * * *"

The average motorist's idea of a good time would be to buy a battleship, mount it on wheels, get on the highway and crowd 500 road hogs into the ditch.

Woman arrested for talking too much is dismissed by court.—News item. Probably with the injunction, "Go and chin no more."

You never hear a woman complaining about losing—if what she loses is weight.

Description: All he ever gives anybody is away.

Mile Posts

A Parade of the Past From the Files of The Post.

TWENTY YEARS AGO TODAY.

ALLIES' SURPRISE failed, and the German right wing gained ground. Heavy siege guns were crushing Antwerp forts.

THE KAISER removed the chief of his general staff, Field Marshal von Moltke, because he opposed the Kaiser's plans to attack England at once.

FRANCES STARR was presented at the National in "The Secret." A reviewer said of her: "Miss Starr's performance is one of the sanest, most human, most convincing delineations of character that has been offered on our stage for many months."

A Better Egg.

Letters to the Editor

The Post welcomes letters from its readers. All communications must be signed with the writer's name and address. Upon publication initials or pen names will be used if requested. Letters are subject to condensation and in no case should they exceed 250 words.

The Director of the Budget.

To the Editor of The Post—Sir: May I address a few remarks to your editorial of October 4, in which you lament the apparent relegation by the Administration of the office of the Director of the Budget to the status of a routine position? You would have in this office one who holds independent financial views, who would originate budgetary policies and who would have the ability and courage publicly to maintain his position. In Mr. Douglas you feel that these qualities were realized.

It seems to me that upon any sound Constitutional or National budgetary theory you are absolutely wrong. Apart from and above any legislation, the President of the United States is its Chief Executive, and upon him alone rests the responsibility for the budgetary policies which are to be recommended to the Congress. This was recognized by the budget and accounting act, which specifically sets up a National budget system with the President alone at its head. Under the law it is the President (who submits the budget to Congress. It is his budget and his financial program. Our whole budgetary theory rests upon this principle.

The Director of the Budget is simply an agent of the President. He has no authority whatsoever under the law. Broadly speaking, it is a routine position. It is, nevertheless, a position of high technical importance, requiring skill and knowledge of routine of Governmental operations of an unusual order. It is, therefore, one of the most difficult positions in the Government service.

In the nature of the case, therefore, the Director of the Budget can only speak with the voice of the President. He can not concern himself with questions of high financial policy. His position is in no way comparable in importance to that of the Secretary of the Treasury.

The development of budgetary procedure in the United States would have proceeded upon surer ground had not the office of Director of the Budget been upon occasion lifted out of its natural place through dramatization of the person who held it.

CHARLES W. COLLINS.
Washington, Oct. 4.

Unheeded Advice.

To the Editor of The Post—Sir: Allow me to call your attention to a discrepancy between the article from Mr. Lothrop Stoddard printed in The Post of October 1, entitled "Grave Crisis Confronts Colombian President," and my letter to you of June 25, published in your issue of June 27.

Mr. Stoddard says that Colombian domestic difficulities were aggravated by a diplomatic crisis which threatened foreign war over the Leticia boundary dispute with Peru. If they had fulfilled my stipulations, agreed by them, when I extricated them from the debris into which they were plunged after the Senate so strenuously rejected the ratification of her treaty with the United States—viz., to submit the Leticia case to arbitration in 1921—they would not have made preparations for war against Peru, whose President assisted me to help them in her hour of need, all of which I explained in my said letter to you of June 25. TERESE PREVOST.
Washington, Oct. 1.

Colonel to You, Sir!

To the Editor of The Post—Sir: The extravagant Kentucky custom of conferring military titles upon persons not connected with the military service is unfair to those who honestly earn their titles in the regular way. There is so much extravagance and bad taste abroad that any official sanction of it is unfortunate. Calling a person a colonel does not make him one; it only tends to cheapen what otherwise is a title of honor and dignity.

Gov. Ruby Laffoon's haste to create empty honors is making him a promoter of the burlesque. He could, with the same quality of grace, confer academic or medical titles. If the Governor insists on handing out unearned honors it would be better for him to imagine some title of his own and not appropriate one that belongs exclusively to the Nation's soldiers.

HARRY R. WELDON.
Washington, Oct. 4.

Piscatory.

To the Editor of The Post—Sir: I would like to know what has become of the fish column of The Post. I am a steady reader of your paper and the news I always look for, and seldom find, is fish news. I do not care for ball news or horse news but am hungry for fishing news.

A fisherman doesn't want news about baseball, football, basket ball or other kinds of ball except fish balls. He wants to know where the fish may be caught and whether he can get a boat to get to the fish.

I would also like to know the name of the new fish being caught off Chesapeake Bay. They are exactly the shape of sheephead but have the mouth of a spot—very beautiful to look at and good to eat. They have silver scales with red stripes like a spot and a very small mouth with no teeth. This is the first season for them. One man caught a string of 18 in about an hour's time. R. F. GREEN.
Brentwood, Md. Sept. 28.

Organ-Note.

To the Editor of The Post—Sir: I want to thank The Post for the publicity you have given me.

The picture was very nice of me and de monk. And I'm happy to have my monk with me, as I have no trade at all and the monkey and organ have been a life saver for my wife and children.

JOE CANSONA.
Washington, Oct. 2.

"The Essence of Hoover's Warning."

To the Editor of The Post—Sir: In opening your columns to a discussion of Herbert Hoover's new book, "The Challenge to Liberty," you are performing a laudable public service. The space devoted to Mr. Wayne C. Williams' criticism fairly indicates your conception of the enormity of the issue now joined before the Nation — Democracy versus regimentation. Permit me to commend your intelligent patriotism in thus encouraging an exhaustive examination of this fundamental problem of our age. It is indeed an issue which touches directly the welfare of every citizen. And only by enlightened inquiry may we hope to arrive at sound policy.

Mr. Williams, it appears to me, neglects at the outset a pivotal point in Mr. Hoover's philosophy. "Liberty" is not used in the book as synonymous with laissez faire. Mr. Williams assumes that "liberty" and "freedom" imply the law of the jungle in economic and social relationships.

As if in anticipation of this evasive attack, Mr. Hoover has gone so far as to itemize (pp. 155-159) many of the principal measures enacted in denial of this concept. Some of them date from the first years of the Republic. Never, he concludes, has American policy been based upon the creed, "Every man for himself, and the devil take the hindmost." That long-forgotten slogan, the book reminds us (p. 53), "has been reborn in the past 12 months only as a dishonest polemic, as a straw man set up to be knocked down."

But having thus imputed to Mr. Hoover a philosophy which the text categorically denies and repudiates, Mr. Williams proceeds easily to all his subsidiary "false assumptions" in "The Challenge to Liberty." Quite logically, then, he arrives at the ultimate distortion of the New Deal retort—that every person who resists bureaucratic regimentation is a heartless advocate and defender of grinding child labor, starvation wages, cruel hours of labor and sweatshops.

The issue, however, is not between laissez faire and regulation; America decided that issue more than a century ago—in favor of regulation. The issue today is whether Government shall be by law or by Executive whim. "Regulation as to what men may not do must not be confused with regimentation of men into platoons under a Government corporal" (p. 161).

Again, "The individual must know precisely what his obligations and securities are, and must have the full protection of the courts in their inviolability" (p. 160).

If Mr. Williams will apply this simple formula to the air-mail cancellations, he will sense what appears to me to be the essence of Mr. Hoover's warning. Or he may apply the formula to the summary invalidation of gold contracts, to the New Jersey tailor who was jailed for violation of a pants-pressing code, to the Pennsylvania battery manufacturer who, without redress, was jailed for violations of a code which ordained his economic extinction.

No, the question is not whether our economic garden should be cleared of weeds. All sensible men acknowledge abuses, betrayals of trust, socially demoralizing greed. The issue—and this is the only issue presented in Mr. Hoover's book—is whether we shall approach these perennial problems by the processes of law or the processes of irresponsible dictatorship.

"Greed and dishonesty are not incidents solely of the American system. * * * We do not need to burn down the house to kill the rats." WALTER A. EMERSON.
Washington, Oct. 4.

As Others See It

A Model County.

Inspired by the new urge to innovation and experiment in public affairs, New York State soon will set up a laboratory in the form of a "model county." Tompkins County, with a population of 41,490, whose county seat is Ithaca, seat of Cornell University, will be the scene of the experiment. With an appropriation of $200,000 from the State temporary emergency relief administration, a development board has been formed, which will build rural roads, make land-use surveys, extend power lines, revise school districts and set up subsistence homesteads. Submarginal lands will be purchased, to be converted into reforestation projects and game refuges. The initial fund is only a small part of the money that will be supplied by State and county for the project.

It is a noteworthy event nowadays when a local governmental unit goes in for self-help.

(St. Louis Post Dispatch.)

The Post Impressionist

"The Happy Couple."

Postoffice, Saturday.

"I MAY be old-fashioned," our jeweler friend said to us in a somewhat abashed tone, "but I just can't get used to seeing girls come in and pick their own engagement rings. I liked the old custom better, when a woman took whatever ring her fiance bought for her." This in spite of the fact that Emily Post says "it is doubtful if he who carries a solitaire ring, in a little square box, and who produces it from his pocket on the instant she says 'Yes,' exists outside of moving pictures!"

* * *

We had between us on the counter a tray of engagement and wedding rings, each one of a different design. There were plain bands, fancy bands, gold bands, platinum bands. Some were mere circlets of diamonds, others bore the traditional orange blossoms, and still others were links within links. And scattered among these were a few, a very few, wedding bands for men.

* * *

We wanted to know if a salesman, attempting to sell an engagement ring when the young lady in question was present, had to be particularly tactful and delicate in mentioning the price.

"Sometimes the girl walks to the back of the store when we get to discussing prices," our informant replied; "but that's not a very good idea, because, if the ring she has selected turns out to be more expensive than the prospective bridegroom can afford, then it is very embarrassing to have to ask her to make another choice. Usually, however, the young couple have discussed this question before coming into our store, and she has a pretty good idea of the limits of his pocketbook."

* * *

In nearly all foreign countries the man buys his own wedding ring as a matter of course. Emily Post maintains that "if the bridegroom wishes to have a ring, the bride buys a plain gold band at the same time" that he purchases hers.

"Men as a rule don't like to wear them," one bright young salesman told us. "I think it's because, when a young woman comes in to buy one, she doesn't know any more about selecting the right ring than she does about selecting the right necktie. Usually she wants it the same design as her own wedding ring. That's all right as long as her band is plain, but you should see a man squirm when his girl tries to get him to have orange blossoms, like hers."

* * *

Diamonds are still the favored stone for engagement rings. Mrs. Post says this is because the diamond is supposed to be as "pure and flawless as the bride herself." But that's not the reason one jeweler gave us. He said they are chosen because they are considered the most precious stone. Another volunteered the opinion that it is because the diamond is the "showiest" stone: "It's just another way of shouting to the world that they're in love," he said, somewhat disparagingly. Still a third salesman blamed it on a lack of imagination: "Their grandmothers had diamonds, their mothers had diamonds, and they think they've got to have diamonds to make it bona fide."

* * *

As to metals, it is safe to bet on platinum to win, white gold to place and yellow gold to show. "When it comes to their marriages, girls get very sentimental," an F street jeweler said. "Some of them pick gold bands because they like the idea of being what they think is old-fashioned. There's a lot of difference between sentiment and sentimentality," this kindly man went on; "but it's very hard for a girl to tell which is which when applying it to her engagement and wedding."

One of the men with whom we discussed the question of a choice in metals believed the current trend in gold wedding bands resulted from the fact that we are all gradually becoming "gold-minded." "Since the price of gold has gone up, gold," he said, "has become more attractive."

* * * *

Sentimental inscriptions engraved in wedding rings are almost a thing of the past. We talked to one jeweler who confessed that he had been engraving "John to Mary" for 27 years before it was brought to his attention that it should have been "John and Mary."

Some of the more popular wedding-ring mottoes of another era were "Our contract was Heaven's act," "In thee, my choice, do I rejoice," and the rococo one which read: "I will be yours while life endures." These have passed out of existence, along with the penchant for diamond sunbursts, ruby horseshoes and heart-shaped lockets . . .

* * *

The source of the orange-blossom tradition is very difficult to trace. It is said that the ancient Mandarins of China, the swarthy Queens of the Nile, the fiery Saracens and romantic French—all knew and cherished the little white flowers of the orange tree and with them decked out their brides of long ago. On the other hand, both Spenser and Milton were of the opinion that the orange was the "golden apple presented by Juno to Jupiter on the occasion of their nuptials." You can take your choice.

* * *

In the name of economy, wedding bands with diamonds were introduced for the benefit of those couples who did not feel that their limited budget allowed the purchase of both a wedding band and a diamond engagement ring. In the name of necessity, some very strange rings have been introduced into the ceremony. Various ministers have attested to the use of the ring of a church key, a leather ring cut, on the spur of the moment, from the bride's glove, and the story is even told of a clergyman who used a brass curtain ring to marry a duke.

* * *

So it looks as if it isn't the ring that matters, nor yet the time or the place, but the girl—or the boy, as the case may be.

Along the Potomac

With

Carlisle Bargeron

Jesse Jones.

WHEN Mr. Wallace and Mr. Ickes and the other Administration authors get through writing about themselves or what they think of the world they ought to turn to Mr. Jesse Jones and do a book on him. It would sell.

BARGERON

There is a man who, with the revolution waging all around him, seems to have gone along quietly with the job that was assigned to him, without the fanfare of publicity, the flinging of dead cats, the beating of breasts or the shouting of epithets. And when this thing through which we are passing is finally appraised it is my guess that Jesse's Reconstruction Finance Corporation will be found to have done more than any other single agency.

His job was not to spend some $3,000,000,000 on a public building program that as an emergency measure has failed, nor to regiment the business of the country, also a failure, nor to turn under our crops. It was to administer the plain, unromantic RFC, which just goes plodding along.

* * * *

It's funny the spotlight hasn't been on Jesse. Goodness only knows how much he has had to spend. For many months our headlines have screamed of major engagements between the revolutionaries and the Tories, of what Ickes, Johnson, Richberg, Wallace and others were doing, of emergency councils, of housing administrations, of inflation, of silver monetization, of everything, seemingly, under the sun. But only an occasional reference would there be to Jesse, a little mention of his having got some more money to lend, of his having let a bank or a railroad have a few millions.

He seems to have the knack of getting some of it back, too. In fact, one gets the impression that through all of the dramatizations and hullabaloo about whether we should swing to the right or to the left, whether we should adopt communism or fascism, Jesse has been conducting a quite efficient business organization.

I don't know but I'd be willing to bet that some day when we think we are lost, when the experiments have collapsed of their own weight, that Jesse will step forward with all of the country's banks, railroads and major industries wrapped in a neat bundle, fully preserved and unhurt.

"Here," he will say, "I saved these for you—had them in my desk all the time. I knew you would want them some day."

* * * *

One gets the impression that this is what Jesse is—a collector of things which the builders of the new civilization throw away. Speaking in hyperbole, of course, Jesse follows them around and every time they throw away a railroad, a bank or a major industry as unfitted for the new scheme, Jesse picks it up, rubs it off and takes it up to his office and places it in file "A" or file "Z" as the case may be. He's gambling on our wanting them again when we quit experimenting.

I'll bet he's got the greatest collection of what the builders of the new civilization would call junk that the world has ever known, and that when we get the mist out of our eyes, the junk will look mighty good to see again, particularly polished up as Jesse will have it.

* * * *

I don't see why he doesn't write a book, too, except that he has associated with him Mr. Norman Baxter who knows the pitfalls of controversy, who knows that while the plaudits sound good for a while they frequently throw the hero off balance and inevitably let him drop pretty hard.

Their theory seems to be to let the others do the writing and the breaking while they take up the wreckage and store it away for the return of normalcy.

A book on Jesse would make good reading, though. He eased up here in the Hoover days and has moved quietly but sure-footedly through the storm. He ought at least to get out a catalogue of the railroads, the banks and industries he has stuck away in his files.

U. S. Silk Faces Threat From Japanese Plants

By David Wills,
Special Correspondent of The Post.

JAPAN'S main industry is the manufacture of textiles. It includes over 20 per cent of the total number of works in the country, employs over 50 per cent of the industrial workers, produces 37 per cent by value of the total industrial output, and over 60 per cent of the total exports. But to ask for specific information on manufacturing costs is to try conversation with an oyster; in each case there's no reply. It's extraordinarily difficult even to see the inside of a mill. This secretiveness has been aggravated by the antagonistic attitude to Japan taken by other countries since the Manchurian incident, but for all that there is no reason why the Japanese should not return the courtesies that have been shown to them in industrial countries whose methods they have studied and copied.

In the early days of the cotton industry yarns were the main export, and up to the Great War the value of cotton tissue exports was less than half that of yarn. But subsequent development was extremely rapid and in 1933 exports were greater than for Lancashire, and totaled 2,000,129 square yards for the year. This expansion continues during 1934. Monthly yarn output runs around 180,000 bales as compared with 250,000 last year, and exports of cotton piece goods during the first five months of 1934 were 22 per cent higher than for the same period last year, and 63 per cent higher than for two years ago.

The reasons given for the competitive power shown by the cotton textile industry include permanent economic advantages, external accidents, favorable labor conditions, artificial stimulation, skill and efficiency in organization.

The main permanent advantage is nearness to Eastern markets, but the time between placing an order and receiving the goods includes the time required for the order to pass through the business organization, and it is in this factor that Japanese textiles have the advantage over older countries. The percentage of total cost represented by transport is small.

Favorable Accidents Of Aid to Industry.

THE industry has had the advantage of many favorable external accidents. Textile manufacture was started after it had been developed in other countries, and machinery was installed of the best available. The World War threw the markets of the world open to Japanese goods, and her industries had time to get into the race without the necessity of a running fight against intense competition. Japanese cotton firms contracted at the beginning of the war for more than a year's supply of raw cotton at low prices; prices rose over 300 per cent, and since Japanese companies do not hedge their cotton purchases, enormous profits were made and reserves built up almost equal to the paid-up capital. The reimposing of the gold embargo in December, 1931, was "anticipated" by the large companies, and further profits made by buying dollars, and importing cotton after the embargo. In fact, luck in speculation has been a main factor in buildnig up the financial strength of the industry.

Perhaps the principal advantages of the Japanese companies are low labor costs, and a docile nonunion ized laboring population. The average daily wage of female cotton spinners fell by 32 per cent from 1.17 yen in 1929, to 0.79 yen in 1932, while the average of retail prices in Tokyo fell about 20 per cent in the same period. Since then there has been an increase in prices, but none in wages. Against the low wage should be set the low money cost of living, and the relatively simple standard of living.

Further, the money wage does not represent the whole remuneration of the worker, since the women live in dormitories provided partly at the companies' expense, and receive schooling, welfare work, and entertainment of various kinds. It is estimated that this additional payment in kind represents about 20 to 25 per cent of the money wage. In the large scale spinning concerns, the women employes are very young—from 14 to 20—and come in from the country for two or three year's work, after which they generally return to their homes to marry.

So far as the small concerns are concerned (about 92 per cent of the firms by number have less than 100 workers, and employ all together about 36 per cent of all the workers in the industry) it is claimed that a high wage is not necessary since there will be other members of the household bringing earnings from other industries and from agriculture. The economic unit is not the individual, but the household. The hours of work are long, and average 10 a day, 265 a month. In the small factories which do not come under the factory laws, conditions are certainly sweated; in the large factories conditions are reported to be good.

Import Duties Encourage Textile Development.

The development of the textile industry has been definitely encouraged by the imposition of import duties designed to give greater protection to those fabrics in which Japanese production has not yet made great progress.

Although there are a very great number of small firms in the industry, 68 per cent of the total output comes from less than 8 per cent of the firms. Diversification is greatest in the weaving section, concentration greatest in the spinning, where four mill combines control 60 per cent of the whole industry. Three companies handle most of the purchasing of raw cotton and the selling of finished products, so that the handling of the material from crop to cloth is better controlled and more economical than for instance in Lancashire.

Although in the past there has been rather lavish distribution of profits to the shareholders, recently there has been a great reinvestment of profits in rebuilding mills, replacing spindles, installing automatic looms and writing down plants and equipment. Layout has been simplified by the introduction of high draught spinning machines and simplex fly-frames. The number of spindles per operative and the output have been steadily increasing; higher counts are being spun, and great skill is shown in the mixture of different cottons to produce an article no better than its purpose requires.

The loss of Chinese trade as a result of the anti-Japanese boycott has been more than made good by the growth of exports to Egypt, South Africa, South America and other small markets, but although the cotton industry seems to be in so prosperous a condition at present, the future is by no means plain sailing. Over 50 per cent of Japan's textile exports go to the British Empire and in this direction lie the constant threats of quotas and higher tariffs. In the manufacture of the coarser materials China may offer serious competition, and in the finer Lancashire has the advantage of an acquired experience which could be made effective by the financial reorganization of the Lancashire industry, and by a simplification of its structure. Is it too much to expect that Lancashire will not always be as stubborn as she seems to be at present?

While it is probable that the cotton industry may lose some of its present advantage over its competitors, it is even more probable that Japanese competition will become increasingly severe in other textile products, wool, linen and artificial silk and woven pure silk materials. American silk manufacturers will soon be demanding further protection against Japanese silk goods, and Bradford, Dundee and Belfast will be hard put to it to avoid the experience of Lancashire.

National Gallery

PAUL ATLEE WALKER, chairman, Telephone Division, Federal Communications Commission. Uncle Sam's No. 1 "hello man," he is an outstanding authority on public utilities, an intricate field, but to him a glorious adventure of aims and purposes, strengths and weaknesses. Counsel and commissioner for 15 years with the Oklahoma State Corporation Commission, his record as a fact finder and rate reducer attracted National attention. Serious minded and studious, a hard worker. Wiry, vigorous, he looks the part of the determined investigator. Has no hobbies but hard work, but feels every one should have some pet diversion.

Such a large proportion of those who have been pictured by Mr. Robles have asked for the originals that The Washington Post is saving all these drawings to honor the requests of any future members of "The National Gallery."

H. I. Phillips' Once Over

Dizzy Dean on the Radio.

Q.—Mr. Dean, how does it seem to be a star in a World Series?

A.—In a World Series what else could I be?

Q.—Don't you find it a kick being in the so-called baseball classic?

A.—No. After all, I'm only playing Detroit.

Q.—Would you have preferred to pitch against the Giants?

A.—Why not? I could have slept the last four or five innings.

* * * *

Q.—Your birthplace has been given as in Oklahoma, Kansas and other States. Which is correct?

A.—Why be fussy? Let 'em all split the glory.

* * * *

Q.—How do you explain your remarkable pitching record?

A.—Nobody can explain genius; it just happened to me.

Q.—What is genius?

A.—I dunno, but if they say it about Shakespeare they can say it about me.

* * * *

Q.—How do you like playing with the Cardinals?

A.—I'm always glad to save any team from the rocks.

Q.—What team do you have the most trouble pitching against?

A.—I don't remember ever having any trouble pitching against any team, and I don't expect any.

Q.—Did you ever hear of Christy Mathewson?

A.—No; but he's heard of me.

* * * *

Q.—There are reports that several other clubs have offered enormous prices for you?

A.—Well, if they ain't they're crazy.

Q.—Would you like it if you were sold to the Giants, for instance?

A.—Well, why not? A city like New York can afford the best.

* * * *

Q.—When did you discover you were a pitcher?

A.—I always knew it.

* * * *

Q.—Do you really admit your brother Paul is a better pitcher than you are?

A.—Yes, but he admits I'm a better pitcher than he is; so it's fifty-fifty.

Q.—What is the secret of the Dean brothers' success?

A.—It's no secret; we admit we got everything.

* * * *

Q.—Did you ever hear of Napoleon?

A.—Hear of him? Why I am Napoleon!

Q.—Before you go, will you say something to Admiral Byrd in Little America?

A.—Who?

Q.—Admiral Byrd.

A.—Sure. Hello, sailor! How's things down in Panama City?

A Good Act.

The juggling by the Detroit club was so good in that first game that Elmer Twitchell says it's the first time he knew W. C. Field was the Tiger infield.

"Insull Trial Begins."—headline. Insull? Insull? Wasn't he the old Black Sox pitcher?

No Spik Engiese.

Mr. Sopwith says the Rainbow was not built in keeping with the terms of agreement. Asked whom he blamed, he said, "I hold nobody at fault. We just don't talk the same language."

* * * *

Is there an interpreter in the house?

Hi: Answering a recent query of yours, the conductor who used to say, "Madam, this is the smoking car," is now busy saying, "No smoking in this coach, lady." And the hard-faced lady who used to turn around and glare at the male smoker now asks him for a match.

R. R. B.

(Copyright, 1934, Associated Newspapers.)

As Quillen Looks at It

Letter From a Dad to His Red-Headed Daughter.

My dear Louise: At church last night you saw a thing that few are privileged to see. You saw a congregation rise and apologize to a few people who had been offended.

Making an apology, especially in public, is one of the most difficult ordeals in human experience.

When an athlete accomplishes an astonishing feat people ask what meat he ate to make himself so strong. If you knew what thing it was that enabled 500 pepeople to do a thing so difficult the knowledge would be a valuable addition to your equipment for the business of living.

Well, they had just finished a two weeks' "protracted meeting" and they had the grace of God in their hearts.

Being a red-head, with a temper, you will have your share of spats with friends and acquaintances. I wonder if you will do all you can to set matters right.

When two people fall out it usually happens that one must humble himself in order to effect a reconciliation.

If both are small-minded both will say: "I'm willing to make up, but he was in the wrong and he's got to make the first move."

When two people quarrel which of them is more likely to make peace overtures? The finer one or the baser one?

Which finds it harder to swallow his pride, the one in the right or the one in the wrong?

Which is more ready to humble himself, the nobler, kinder, more generous one, or the others?

I think you know the right answers. The nobler does the nobler thing. And it is harder to forgive when you are in the wrong.

I have had few quarrels since boyhood, and the only ones I remember with rancor are two that cost me my dignity and self-respect. I never was able to forgive the other fellow because I never was able to forgive myself.

If you are in the wrong stubborn pride forbids you to admit it. Knowing you are wrong, the only way to save your self-respect is to insist that you are right.

It is easy to forgive—to be generous and magnanimous and humble—if your conscience is clear and your self-respect unharmed. Remember that, my dear. If you can't forgive, some memory of being wrong is hurting your vanity. The only blameless man was the one who taught forgiveness of enemies.

Love, DAD.

(Copyright, 1934.)

Welfare Officials Named.

Martinsburg, W. Va., Oct. 5 (Spl.).—The following were appointed to the Berkeley County Welfare Board by the Berkeley County Court: Earl F. Gardner, of Bunker Bill, succeeding D. Gold Miller; Dr. Ernest H. Bitner, of Martinsburg, succeeding the late Attorney H. H. Emmert; Harry Hull, of Falling Waters District, succeeding Mrs. E. C. Tabb, and H. E. Johnson, of Martinsburg, in place of L. H. Rooney, who failed to qualify.

Mountaineer Turns Poet of Rolling Mill

By Theodore Hall.

CERTAINLY a novelty as a book of poems is Jesse Stuart's "Man With a Bull-tongue Plow" (Dutton, $3). For it is a long, loosely-woven narrative made up of—yes, really—over 700 sonnets. No other sonnet-cycle in literature even approaches that.

THEO. HALL.

Mr. Stuart is a 27-year-old Kentucky mountaineer, who has been long enough away from his farm to spend "eleven months of pure hell, forging steel" in a rolling mill, and to attend for a while a Tennessee college on a ration of 11 and then 7 meals a week. But all the time he was thinking in verse—"the extra steam I gather in living escapes in poetry." The present collection is but a fraction of his output.

Reading these sonnets and quasi-sonnets on mountaineer life, your purist instinct may reach for a blue pencil. They are diffuse, sometimes a bit soft, sometimes a bit over-colloquial. But if you let the pages come to you as the autobiographical record of a genuine and unaffected figure, you will find them singularly fresh, lovely and appealing.

* * * *

Edwin Arlington Robinson's "Amaranth" (Macmillan, $2) is another of his brief "problem novels" put in verse. This time he writes of the misfits—men and women who should have been simple workers with their hands, but who hoisted themselves instead into the world of the professions and the arts. You see examples on every hand; it is poignant enough as a situation. But if Mr. Robinson doesn't lift the reader very high, he assuredly doesn't let him down. The level line of the calm, mature verse goes on and on. He seems to leave the message:

"For most there is more joy if not
more wisdom
In seeing not too well."

* * * *

The poems in Elder Olson's "Thing of Sorrow" (Macmillan, $1.50) lean outwardly on the solemn, unimpassioned, anayltical side. But deeper, there is the passion of a sensitive and distinguished mind. Mr. Olson must be counted among our truest voices.

* * * *

By the same token, there appears less merit in Marya Zaturesnka's "Threshold and Hearth" (Macmillan, $1.50). Her poems push more assiduously toward the "poetic flavor" and result in a kind of sweet wooliness.

* * * *

Vera Brittain's "Poems of the War and After" (Macmillan, $1.25) holds part of her war-time "Verses of a V. A. D." as well as more recent work. She strains after emotion, and the effect is usually pathetic. I very much prefer her as a prose writer—no one who read it can forget her "Testament of Youth."

* * * *

Laura Benet's "Basket for a Fair" (Doubleday Doran, $1.75) is for the most part a diluted, but pleasing, Elinor Wylie. Happiest are her little verses describing birds, bugs and animals—as in these first lines from "The Cricket:"

"Pertinent Puck,
Persistent and undaunted.
Who has not ears to hear
When hope is chanted?"

* * * *

By long odds the most quotable book of verse on today's list is B. A. Heimbinder's "White Conquest: An Epic of Antarctica" (privately printed in New York by the author, 50 cents). As you should guess, it is a narrative of the Byrd expedition. Mr. Heimbinder provides a glossary of the men, planes and ships concerned, and then sets out to tell the story. Scarcely a page is without its particular joy.

"Oh tender hearts that never knew
the ways
Of anchor winches and the drenching sprays . . .
Stand at the "City's" antiquated
winch
And from the sea's rebellious
clutches wrench
Full 30 fathom length of cable tow,
Where waves are mountainous and
hours slow."

And here is a tense moment in an airplane flight:

"And suddenly the wheel turned
limp,
And the aileron went slack!
And Balchen cried: 'Quick! Drop
some weight
Or else we must turn back!'
And Byrd signed to McKinley,
Who flung the trap-door wide,
And over went a month of food
Down to a glacial solitude;
And the plane leaped like a flame
renewed
And spurned the air aside."

Superbly and consummately, this is everything else but good poetry.

* * * *

"Rudyard Kipling's Verse: Inclusive Edition: 1885-1932" is still growing. The latest edition, entirely reset (Doubleday Doran, $5), holds 62 new poems which did not appear in the last revision, five years ago. It is hard to imagine a shelf where this book does not belong.

Out of all these 922 pages of verse—some immortal, some astoundingly bad—my private canon comprises the following poems: The Long Trail; The Gypsy Trail; The Vampire; The Feet of the Young Men; The Female of the Species; The Sons of Martha; Danny Deever; Philadelphia," and those haunting lines from "Rimini:"

"And I've lost Britain, and I've
lost Gaul,
And I've lost Rome and, worst of
all,
I've lost Lalage!"

But what incomprehensible squeamishness on the part of the editors was it which made them leave out that wise and rollicking poem with the refrain—"And I learned about women from her!"

Wm. Lyon Phelps

Daily Talk About Books and Authors.

The Anniversary of Tennyson.

On October 6, 1892, at half past one in the morning, in his house at Aldworth in Surrey, England Alfred Lord Tennyson died. He was 83 years old.

If he had planned the stage setting for his death, it could not have been more fittingly poetically, dramatically accomplished. He lay unconscious but breathing regularly, on his bed, his figure flooded with the bright light of the full moon streaming in through the window. His dying hand clasped a copy of Shakespeare, which he had asked for a few days before, and which he had kept with him every moment. His finger inside the book rested on the famous dirge in the play "Cymbeline," which had always been a favorite with him, and which he had imitated in his youth. This book was placed in his coffin.

He was buried in Westminister Abbey on October 12, next to Robert Browning.

It would seem that he had accomplished a great deal; but he said: "So much to do, so little done." Yet he had published work in his teens, and on the day he died John Drew was appearing on the American stage in his play "The Foresters."

This is the dirge written by Shakespeare in "Cymbeline" which Tennyson had with him as he died.

Fear no more the heat of the sun,
Nor the furious winter's rages;
Thou thy worldly task hast done,
Home art gone, and taken thy
wages;
Golden lads and grils all must,
As chimney-sweepers, come to
dust.

Fear no more the frown of the
great,
Thou art past the tyrant's
stroke;
Care no more to clothe and eat;
To thee the reed is as the oak;
The sceptre, learning, physic must
All follow this, and come to
dust.

Fear no more the lightning-flash,
Nor the all-dreaded thunder-
stone;

Fear not slander, censure rash;
Thou hast finished joy and
moan;
All lovers young, all lovers must
Consign to thee, and come to
dust.

(Copyright, 1934.)

Tumble Causes Woman's Death

Mrs. E. C. Purdum, 71, Is Killed in Fall Down Stairs at Frederick.

Frederick, Md., Oct. 5 (Spl.).—Thought to have made a misstep at the top of the stairway early yesterday, Mrs. Emma C. Purdum, 71, fell to the bottom at the home of her sister, Mrs. James R. Hilton, Buckeystown, and died a few minutes later from a fractured skull.

Magistrate John Keller gave a verdict of accidental death and deemed an inquest unnecessary.

Two other sisters, Mrs. Hayes Burdette, Montgomery County, and Mrs. Elmer E. Watkins, Port Deposit, Md., and two brothers, Jesse D. Beecraft and Bradley E. Beecraft, Montgomery County, survive.

The funeral will take place Sunday at 2 p. m. at Montgomery Chapel Church. Interment will be in the adjoining cemetery.

City Employes Paying Up.

Roanoke, Va., Oct. 5 (Spl.).—After an ultimatum that all employes of the city must pay their taxes or face possible court proceedings, funds were coming into the treasury today at a speedier rate, C. R. Kennett, treasurer, said. There were 211 city employes reported delinquent in tax payments, not counting school employes.

Brethren Church Selects Pastors

Martinsburg, W. Va., Oct. 5 (AP). The 135th annual meeting of the Virginia Conference of the United Brethren Church late yesterday concluded its main sessions, selecting Elkton, Va., for next year's meeting.

Appointments for the coming year, announced by Bishop G. D. Batdorf, of Harrisburg, Pa., included:

Conference superintendent, U. P. Hovermale, Martinsburg; Broadway, Va., P. W. Fisher; Churchville, Va., E. B. Caplinger; Dayton, Va., M. J. Miller; Edinburg, Va., L. A. Racey; Elton, Va., W. H. Smith; Harrisonburg, Va., J. W. Wright; Manassas, Va., O. R. Kessner; Mount Clinton, Va., J. A. Swain; Mount Horeb, Va., Leslie Shirley; Otterbein, Va., Elias Kessler; Reliance, Va., H. E. Richardson; Roanoke, Va., J. Paul Gruver; Riverton, Va., J. R. Hinkle; Shenandoah, Va., L. E. Shaeffer; Singers Glen, Va., J. E. Oliver; Staunton, Va., D. F. Glovier; Toms Brook, Va., C. A. Moon; Winchester, Va., station, G. W. Stover; Winchester, Va., circuit, F. G. Senger; conference supplies, A. J. Secrist, Martinsburg, and dean, Shenandoah College at Dayton, Va., W. S. Miller.

Democrats Seeking Pennsylvania Votes

Waynesboro, Pa., Oct. 5 (Spl.). Democrats are making their greatest bid for annexation of rock-ribbed Republican Franklin County into their column at the November 6 election. The largest rally staged for many years by the Democrats of this section will be held tomorrow at Caledonia Park.

All candidates on State, congressional and county tickets will be present, including Joseph F. Guffey, George H. Earle, Thomas Kennedy, Thomas A. Logue, Chester H. Rhodes, Harry L. Haines and Paul C. Moomaw.

To conclude the day's festivities, simultaneous meetings will be held at 7 o'clock tomorrow evening in Chambersburg and Waynesboro, where the candidates again will deliver talks.

Methodists to Oppose West Virginia Repeal

Wheeling, W. Va., Oct. 5 (Spl.).—The West Virginia Methodist Episcopal Conference, in eighty-eighth annual session here, went on record in a resolution against repeal of the State prohibition amendment in the November election.

Bishop Titus Lowe, of Portland, Oreg., declared drunkenness, arrests and injury victims had largely increased since National repeal.

Woman Sues Motorist For Death of Husband

Mrs. Myrtle Jerman, 4909 Kansas avenue northwest, yesterday filed suit in the District Supreme Court against Stephen R. Whittington, 1413 Girard street northwest, for $50,000 damages because of the death of her husband, John J. Jerman.

Through Richard H. Wilmer and Douglas Hatch, attorneys, Mrs. Jerman charged Whittington with driving his car carelessly so that, while it was making a turn near Roslyn, Long Island, October 8, 1933, her husband was thrown and killed.

Roanoke Prosecutor Wins Fund Increase

Roanoke, Va., Oct. 5 (AP).—An increase of $2,650 over the $8,400 figure fixed by the State compensation board was allowed for the office of Commonwealth's attorney here in a decision given today by Judge J. L. Almond, jr., of Hustings Court.

Judge Almond's ruling allowed $5,850 for slaary of the Commonwealth's attorney, $3,600 for his assistant, $3,350 for a secretary and $250 for miscellaneous expenses.

Your Sunday Newspaper

What do you demand of your Sunday newspaper? That it be entertaining . . . instructive . . . diversified? Which features are most important to you—National news . . . local happenings . . . sports . . . special articles . . . editorials . . . magazine?

You'll find the best of all these, with a garnishing of comics . . . rotogravure . . . hobbies . . . and a score of other features . . . in The Sunday Post. For an interesting resume of tomorrow's paper,

Turn to Page 14

400 Supporters Of Nice at Rally

Officers Elected by Club at Cumberland; 1,000 Members Is Goal.

Cumberland, Md., Oct. 5 (Spl.).—About 400 voters attended the meeting of the "Harry W. Nice-for-Governor Club" in the City Hall last night. Attorney Julius E. Schindler presided.

A constitution and by-laws were adopted. The following officers were elected: Simeon Green, of Frostburg; Horace P. Whitworth, of Westernport, and Lindley P. Nichols, of Lonaconing, vice presidents; Mrs. James H. Cook, of Cumberland, treasurer, and James W. Bishop, of Cumberland, secretary.

Short addresses were made by Hugh A. Hotchkiss, chairman of the Republican State central committee for Allegany County; Robert B. Kimble, Republican nominee for State Senator; Thomas L. Richards, Morris Baron, former State Senator; David A. Robb, County Commissioner Nelson W. Russler, Somerville Nicholson and Mrs. James H. Cook.

Meetings are scheduled for next Wednesday in Frostburg and in the Odd Fellows Hall here on Thursday.

The club now has enrolled approximately 350 members with the expectation that within the next few weeks a goal of 1,000 will be reached.

Today's Events

Meeting—Board of Directors, Federation Aeronautique Internationale, Mayflower Hotel, 3 p. m.

Dinner—University of Virginia Football Team, Mayflower Hotel, 7 p. m.

Meeting—Funeral Industry, Raleigh Hotel, 9:30 a. m.

Dinner—Grand Royal Arch Chapter, Hamilton Hotel, 6 p. m.

Meeting—Alpha Chi Sigma, Hamilton Hotel, 8 p. m.

Meeting — United Commercial Travelers, Hamilton Hotel, 8 p. m.

Meeting—Delta Theta Phi, Hamilton Hotel, 8 p. m.

Dinner — Sigma Omega Delta, Hamilton Hotel, 8:30 p. m.

Two Guilty in Auto Death.

Charles Town, W. Va., Oct. 5 (Spl.).—A verdict of guilty with a recommendation of leniency was returned by a jury in circuit court against Charles Wilt and Raymond Hostler, charged with involuntary manslaughter growing out of an auto wreck in May on the Charles Town-Leesburg highway in which Paul Homer, of Gaylord, Va., was killed.

Rabbi Loeb to Assume New Duties Tomorrow

The installation of Rabbi J. T. Loeb will take place at a mass meeting in the Southeast Hebrew Congregation Synagogue at 6 p. m. tomorrow. Dr. Loeb will assume his duties as spiritual leader of the congregation and head teacher in the Talmud Torah School.

Rabbis of the orthodox congregations of the city will attend as well as representatives of Jewish institutions. A musical program will be given and refreshments served by the ladies' auxiliary committee.

Dr. Loeb succeeds Rabbi Charles Barsky.

Norfolk Marine Hospital Dedication Is Set Today

Norfolk, Va., Oct. 5 (AP).—The enlarged and expanded Marine Hospital here will be dedicated tomorrow with Hugh O. Cumming, surgeon general of the United States, as a participant in the exercises and acting as official host at an open house.

Inspection of the hospital will be made during the morning, an informal luncheon will be served and the public will beinvite d to visit the building and grounds during the afternoon.

EDUCATIONAL

Accountancy
Pace Courses; B. C. S. and M. C. S. Degrees. C. P. A. Preparation. Day and Evening Classes; Coeducational.
Send for 28th Year Book.
BENJAMIN FRANKLIN UNIVERSITY
TRANSPORTATION BLDG. MET. 2518

FELIX MAHONY ART SCHOOL
Our Eight-Month Professional Courses Fit You to Accept a Position in Color, Interior Decoration, Costume Design, Commercial Art, Posters, Children's Saturday Class. See Our Exhibition. Register Now. School Begins Oct. 8.
1747 R. I. Ave. Nat. 2656

R. C. HENDERSON, Headmaster — W. W. ARBUCKLE, Principal — R. E. BRUCE, Dean
THE SHERWOOD SCHOOL
2128 Wyoming Ave. N.W. — Telephone Potomac 2990
Resident and Day School for Boys
Very Reasonable Tuition Rates
Afternoon and Evening Classes for Adults
Upper and Lower School Departments
Offers Complete Preparation for College
Special Courses for West Point and Annapolis
Athletic Fields and Playgrounds
Quiet Residential Section Close to All Transportation

EDUCATIONAL

National University
REGISTRATION NOW OPEN.
SCHOOL OF LAW
School of Economics and Government
Registrar's Office
Open for Registration 9 a. m. to 7 p. m.
818 13th STREET N.W.
Tel. NA. 6617.

WOOD'S
Secretarial School
49th Year
Miss Mae DeFreitas in Charge of Shorthand Department.
Classes Limited to Insure Individual Attention
One School Month
Day Session.....$16.00
Evening Session.....$8.00
FOSTER WOOD, Director
School Building Remodeled
311 East Capitol St. Linc. 0038
One Block From Folger Shakespeare Library.

Gorgeous Spectacle, Glorious Music and Artistry of Dance Mark Theater Bills

Palace Offers De Mille Film Of Cleopatra

Is Done on a Huge Scale; Diva and Ballet Score; Other Programs.

By Nelson B. Bell.

"CLEOPATRA." Paramount picturization of a story by Waldemar Young and Vincent Lawrence, adapted to the screen by Bartlett Cormack, featuring Claudette Colbert, Warren William and Henry Wilcoxon, with Gertrude Michael, Ian Keith, C. Aubrey Smith, Joseph Schildkraut, Arthur Hohl, Irving Pichel, Robert Warwick, William Farnum and Harry Beresford. Directed by Cecil B. De Mille. Previewed Saturday, September 29.

Compressing the flamboyant episodes in the life of an harassed Egyptian queen into the brief running time of a film of normal length, "Cleopatra" presents a spectacle of cumulative color, movement and power.

While "Cleopatra" will not rank as one of Cecil Blount De Mille's great achievements, it at least perpetuates his reputation as a master of grandiose effects, turbulent action and extravagant climaxes. What deficiencies impress themselves upon the minute observer spring from Mr. De Mille's willingness to permit a disturbingly modern note to creep into the early sequences of his play—when Julius Caesar and his staff might quite as well be running a twentieth century office as plotting the fall of Egypt—and a partially disjointed and episodic treatment to mar the perfect continuity of the most poignant periods of the drama's tragic climax and denouement.

Antony Is Chief Lover.

In fashioning the pattern of his dramatic narrative, De Mille has evidently gone to the same source material that has served Shakespeare, Shaw, and numerous others in their day. The failure of Caesar to bring the scheming siren of the Nile to quick and abject submission, after she has dulled his conqueror's spirit with seductive hints of a short cut to the riches of India through her domains, and his murder in the Forum serve scarcely more than an introductory function leading to the greater passion, fury and desperate consequences of Marc Antony's infatuation with one of antiquity's fabulous courtesans.

It is the utter surrender of Antony to Cleopatra's wiles and his downfall at the hands of the Roman legions under Octavian that affords the raison d'etre of the drama's heroic intervals dedicated to the shambles of mighty conflict, carnage and destruction. Out of the ruins of her empire Cleopatra salvages only a tiny asp, whose deadly venom leaves her rigid on her throne, Marc Antony dead at her side, as the triumphant hosts enter to claim her as hostage.

De Mille has wrought with his characteristic genius for overpowering effect in these final sequences of his picture. They are mammoth, horrifying and magnificent.

Cast Remains Modern.

The cast makes no visible effort to assume the mannerisms or action or speech of the characters they impersonate. The lines have the tang of modernity and are delivered as if they were in a George S. Kaufman play of today's Broadway rather than the Appian Way of Caesar's time. Even in his death scene, Caesar does not speak the classic "Et tu, Brute," but translates it into the simple English of "And you, too, Brutus." This is typical of the entire treatment of the work. Its forcefulness lies in its pictorial grandeur.

If Cleopatra was exactly like Miss Claudette Colbert, then Miss Colbert gives an exceptionally fine performance in the title role. Warren Williams, it will be found, bears a striking resemblance to all of the extant sculptures of the Roman general, and Henry Wilcoxon, the importation for the role of Marc Antony, plays the part in the gladiatorial, or William Muldoon, manner. Gertrude Michael is a strikingly beautiful Calpurnia and an ensemble of thousands contributes to the picturesqueness of scenes that are enhanced by myriad touches of De Mille symbolism and subtle suggestion.

A new Walt Disney Silly Symphony in natural color, "The Flying Mouse," as clever as they all are; Pete Smith's exposition of the intricacies of "Pro Football," an interesting analysis of the gridiron game as played by professionals, and the Metrotone News supplement a feature that must be catalogued among the "super specials."

Earle

"ONE NIGHT OF LOVE." Columbia picturization of a story by Dorothy Speare and Charles Beahan, starring Grace Moore, with Tullio Carminati, Lyle Talbot, Mona Barrie, Louis Alberni and Andre de Segurola. Directed by Victor Schertzinger. Previewed Monday, October 1.

Grace Moore's entrancing voice, displayed to tremendous advantage in a succession of the most popular arias in the repertoire of the Metropolitan, transmutes the trite and commonplace story of "One Night of Love" into one of the screen sensations of the year.

Reduced to its skeletonized essentials, this fable of a gifted young prima donna and her increasing dependence upon the handsome maestro who has lifted her from obscurity and placed her on the road to fame, as has been remarked in these columns before, would sound remarkably like a modernized and slightly renovated version of Du Maurier's "Trilby," with love substituted for the sinister power of mesmerism.

This, however, is a specious complaint to lodge against a picture which succeeds so admirably in combining the musical splendors of grand opera with the development of a simple, everyday story of a romantic courtship, without impairing the integrity of the one or vitiating the dramatic purpose of the other.

Music Builds Story.

There is a progresive importance of music in this film that appropriately keeps pace with the vocal development of its stellar figure. As Mary, the American girl impersonated by Miss Moore, becomes

Form New Acting Partnership

Elissa Landi and Cary Grant comprise what should be an effective combination in the costellar roles of Paramount's picturization of "Enter Madam," the noted stage success, soon to be released. They are posed here before a studio mantlepiece that will might dwarf players of less poise and assertive personality. Both, incidentally, attracted notice first in Europe.

a voice of constantly increasing promise in the opera houses of Europe, her interest in Bill, the sweetheart of her youth, gradually diminishes and her love for Monteverdi, her mentor, guide and severest critic, proportionately grows. Then comes the inevitable break. Monteverdi, with a catholicity characteristic of one of his temperament and calling, has a few too many past attachments. In a huff, Mary leaves him and accepts an offer from the Metropolitan, for which she is not yet ready.

Conscious of her shortcomings and, like a splendid fellow, honest in the white-hot ardor of his love, Monteverdi follows and is in the prompter's box when Mary makes her quaking entrance to make her debut in "Madam Butterfly." The inspiration of his presence makes her "One Fine Day" aria a triumph of the first water.

Crescendo of Artistry.

The story of the rise of an unknown voice student in Milan to the heights of operatic stardom is merely a background for the introduction of "Ah For E Lui," from "Traviata;" "Ciri-Biri-Bin," the song that brings her to Monteverdi's notice in a little Italian restaurant; "Habanara," from Bizet's "Carmen," and finally that superb rendering of the gem from Puccini's "Butterfly." This is a crescendo of musical artistry that traces the whole effect of the film.

Miss Moore, in this vehicle, has already been extolled to a point where nothing remains to be said about her, except, possibly, that her work will be looked back upon as the factor that created a new point of view toward opera in the best minds of Hollywood. The principal difficulty will be to find more Grace Moores.

Tullio Carminati, to all intents and purposes, is perfectly cast as Monteverdi, and Lyle Talbot is a personable and irresponsible young American suitor who knows when he is whipped. Luis Alberni elevates a minor part to the level of a stellar bit of comic character creation. Mona Barrie is the feminine "threat" and an extensive operatic ensemble adds to the picture's atmospheric charm.

Stage Bill Excels.

The stage bill is one of comparable excellence in its respective field. Don Bestor and his Radio Orchestra dominate it with the splendid moderation of their playing and the cleverness of the specialists they introduce. These include Joy Lynne, Mr. Bestor's secretarial songstress; Neil Buckley, barytone, and "Ducky" Yontz, past master of unique vocal effects. All three scored flatteringly. So did the band in all its numbers, and Don, personally, in his exquisite solo number at the vibraharp—if that is what it was.

Others introduced by the sartorially sumptuous Miss Sieber include "Cookie" Bowers, the voice of the cartoon comedies, whose sewing-on-a-button, early rising and swimming-pool skits are still among the theater's convulsing hilarities; Paul and Mino Ghezzi, peers of all gymnasts and hand-balancers, and "Rogers and Wynne," assisted by dancers of an older generation, in "Now and Then," a carnival of hard-shoe tap and buck-and-wing dancing.

Universal News and orchestral overture, with Bert Granoff, complete a bill of extraordinary artistic and entertainment value.

N. B. B.

Columbia

"NOTORIOUS SOPHIE LANG." Paramount picturization of a story by Frederick Irving Anderson, adapted to the screen by Anthony Veiller, featuring Gertrude Michael and Paul Cavanaugh, with Arthur Byron, Alison Skipworth, Leon Errol and Ferdinand Gottschalk. Directed by Ralph Murphy. Reviewed Friday morning by Isabel Harraman Mangum.

Sophie Lang is young, blonde, charming and aggravatingly sure of herself. She has the New York police force, in the persons of Inspector Parr and his cohorts, tearing out their sparse grey hairs and praying to Lady Luck to deliver the blonde menace into their hands. For Sophie, you see, has a peculiar contumacy in acquiring jewelry to which she has not the slightest claim.

Then upon the scene comes Max Bernard, an international crook, invading Sophie's territory. Sophie resents this no end, and sets in motion sundry and various machinations to upset Monsieur Bernard's apple cart. Indubitably matters would have become more and more complicated if a cherubic Dan Cupid had not appeared upon the scene and woven a net for the slick young thieves.

Is Good Entertainment.

"The Notorious Sophie Lang" is a bit hard on the credulity, but good entertainment withal. Gertrude Michael, as Sophie, proves herself to be both versatile and pulchritudinous. Paul Cavanaugh, as Max Bernard, is as suave and cosmopolitan as gentlemen crooks usually are—in the cinema. Alison Skipworth makes Aunt Nellie amusingly daffy, and Arthur Byron, Leon Errol, Athur Hoyt and Ferdinand Gottschalk are interestingly cast.

Ralph Murphy, who directed the picture, was the guiding hand of "70,000 Witnesses," and, while he had less to work on in this story than he had in the earlier one, he frequently slips a cog and the result is a bit jerky and never quite absorbing.

Added attractions include an animated cartoon of Willie Whooper, "The Cave Man;" York and King, in a dull little comedy, entitled "Domestic Bliss," and Paramount News.

RKO-Keith's

"THE RICHEST GIRL IN THE WORLD." RKO-Radio picturization of a screen play by Norman Krasna, featuring Miriam Hopkins and Joel McCrea, with Henry Stephenson, Fay Wray, Reginald Denny, Beryl Mercer, George Meeker, Herbert Bunston, Burr McIntosh and Edgar Norton. Directed by William A. Seiter. Previewed in September.

It is a little to be doubted that the richest girl in the world would go to quite the extremes adopted by Dorothy Hunter in "The Richest Girl in the World" to determine the precise degree of a handsome young swain's devotion.

In the lives of vivacious young women who find an exorbitant amount of the world's wealth in their possession, I presume there is always the temptation to be sure that the boy friend is really after them and not their money. But I doubt if so fabulous an heiress would impress her secretary into service as a double to assume her identity while she pretended to be the amanuensis, just to make it tougher than it would be otherwise for both her and him.

That, however, is what happens in this sprightly and thoroughly entertaining comedy-drama in which Miriam Hopkins and Joel McCrea are the young people confronted with a difficult problem—she to determine where she's at in the matter of love; he to try to figure out who is who, and, if so, why. It all gets a little complicated from time to time and almost too serious to keep pace with the breezy humors of the play's lighter moments, but in the end adds up to a pretty enjoyable hour or two of romantic pastiming.

Cast Take It Seriously.

Miriam Hopkins plays the part of the millionairess—or was it billionairess—in deadly earnest. She is an exceedingly sincere and distraught young woman, trying her darndest to believe that Anthony Travis is all for her and doesn't give a hang for all that dough! Tony, on the other hand, woos the secretary, in the attractive person of Fay Wray, and thus gets himself on the spot. How it all works out, through the agency of some amusing action, much well-written dialogue and the final intervention of wiser heads, is what any judicious amusement seeker will want to go to R. K. O.-Keith's to find out.

Henry Stephenson, Reginald Denny, Beryl Mercer and many others whose names appear in the small-type paragraph preceding these remarks contribute generously to a film that is much better than its title.

A song reel, consisting of the college chanties that will be heard on any first-rate football field these autumn days, and a new issue of the Pathe News are among the auxiliaries that aid in making this a bill that should be able to hold its own even in a week of stiffest competition.

N. B. B.

Metropolitan

"BELLE OF THE NINETIES." Paramount picturization of a story by Mae West, starring the author, with Roger Pryor, John Mack Brown, John Miljan, Katherine De Mille, Warren Hymer, Stuart Holmes and Tyler Brooke. Directed by Leo McCarey. Reviewed (extended run) by W. A. Whitney.

No secret any more, this "surprise show" at the Metropolitan. It's Mae West as "Belle of the Nineties," To the uncounted thousands who witnessed and applauded the first two offerings of Miss West, "Belle of the Nineties" needs no further recommendation than the statement that their favorite star is being presented in vehicle No. 3. To the others, to whom the one-time stage star is only legend, the current picture will reveal amply the reasons for her popularity.

"Belle of the Nineties," a typical Mae West opus, revolves around the adventures of one Ruby Carter, St. Louis cabaret singer, who goes to New Orleans' "Sensation House," and there continues to sing her way to fame and fortune and further to justify the establishment's name. Her path is, naturally, strewn with men—with John Miljan playing the proprietor and de luxe gambler; John Mack Brown the playboy of the day, and Roger Pryor, a small-time boxer befriended to the point of matrimony by Ruby.

Commendable as are these players—as well as Katherine De Mille, Warren Hymer, Stuart Holmes, Tyler Brooks, and a host of others—it is Miss West who is quite the entire attraction.

Not content with lifting the feature from its run at the Earle, the short subjects have also been taken over. "The Girl at the Ironing Board," a Merrie Melodie based on the "Dames" hit song; "Radio Announcers Revue," a better than average song-and-dance reel, and the combined releases of Paramount and Universal News round out a program that should break the present house record.

Loew's Fox

"OUTCAST LADY." Metro-Goldwyn-Mayer picturization of Michael Arlen's novel of "The Green Hat," adapted to the screen by Zoe Akins, starring Constance Bennett, with Herbert Marshall, Hugh Williams, Ralph Forbes, Henry Stephenson, Mrs. Pat Campbell, Lumsden Hare, Elizabeth Allan and Robert Loraine. Directed by Robert Z. Leonard. Previewed Tuesday morning, October 2.

Modified slightly, as it has been, to meet the demands of an awakened ethical sense since it was last released as a silent picture, impeccably produced and directed and performed with their accustomed finesse by a cast of real distinction, "Outcast Lady" still is a morbid, depressing and tragic story.

Based on Michael Arlen's sophisticated novel of "The Green Hat," the new film which brings Constance Bennett to the screen as Iris March, and Herbert Marshall, as Napier, is strictly adult entertainment, and rather unpleasant adult entertainment, at that. It paints a canvass of disappointment, moral and physical deterioration, suicide and violent deaths. Ostensibly a love story, this recital of the penalties imposed upon a great number of people by the profligacy of a single family confronts the spectator with a procession of unrealized hopes, defeated purposes and futile striving.

Story Is Well Known.

The story probably is too well known to justify repetition or outline here. Katharine Cornell played it on the stage and Greta Garbo achieved one of her major successes in it on the screen. It is the tale of a girl who roamed the world suffering untold tortures of the spirit after having married the wrong man and watched her true love marry another. After her husband had killed himself, her brother unseated his reason with drink and her lover's family persistently refused to countenance her, Iris drives her high-powered car into the tree that was a youthful trysting place with Napier and quite successfully "gets away from it all."

Miss Bennett assumes the title role with something less than the warmth the character requires. She is chill, aloof, and lacking in that blazing intensity needed to make the drama strike fire. Herbert Marshall, as Napier, plays with deep and convincing earnestness the young career man who was willing to brave the wrath of his father and family for the sake of the girl denied him through the years for reasons he did not comprehend untoo late. Ralph Forbes brings to the role of Iris' husband more poise and charm than that handsome cad deserved, and Hugh Williams is sufficiently the neurotic brother to make the part memorable. Henry Stephenson is, as usual, splendid as Napier's father, and Mrs. Patrick Campbell barely visible in one brief scene of no consequence whatever.

A daring innovation is successfully executed on the Fox stage this week, where the Michel Fokine Ballet, appearing for the first time in the National Capital, provides the entire interval of living entertainment customarily devoted to vaudeville.

Contrast in Ballets.

Three ballets are presented—Ravel's "Bolero," converted into a choreographic conflict over two fascinating dancers in Spain; "Les Sylphides," a shimmeringly beautiful exposition of the highest artistry of which the ballet form of dance is capable, to music by Chopin, and "Prince Igor," a robust physical exposition of the color, movement and frenzy of an episode in Oriental legend. These lengthy and skillfully diversified dramas in motion are interspersed with selections by an instrumental trio consisting of violin, cello and harp and the interpolation, between the "Les Sylphides" and "Prince Igor" divertissements, of the "Prince Igor" overture conducted by Phil Lampkin.

The artistic accomplishment of Betty Eisner, Winona Bimboni, Leon Varges, Dorothy Hallberg, Dorothy Denton, Stella Clausen, Edna Veralle and Harry Haskins, in the solo parts, as well as the graceful ensembles participated in by a corps of unusual number, won the reward of an ovation from a capacity house at the conclusion of each number.

In blazing an approach to a higher level of artistic effort, Loew's Fox has revealed a public taste that surprisingly enough finds in the intricacies of classic choreography a form of entertainment it can embrace with both pleasure and enthusiasm.

N. B. B.

U. S. Worker Kills Wife and Self.

Mill Valley, Calif., Oct. 5 (AP).—Maddened by his estranged wife's divorce suit, J. H. Madewell, 45-year-old San Francisco postal employe, shot and killed her early today and then ended his own life.

The Federal Diary

By Morgan Baker
(Trade-Mark Applied For.)

THE three most important committees of the largest unit of the largest local union, National Federation of Federal Employes, were announced yesterday by A. C. Edwards, BAE, president of the Department of Agriculture branch of Local No. 2.

BAKER

Dr. H. H. T. Jackson, Biological Survey, heads the principal group, on membership. His fellow members are E. W. Loveridge, vice chairman on planning; Sarah Grace Smith, BAE, and Frederick L. Compton, AAA, on operations; Gerhard J. Isaac, BAE, reinstatements. Each will form a separate committee, according to Mr. Edwards.

The important entertainment committee, which will have as its first business to cooperate with the Local No. 2 committee planning for the local's dance at the Mayflower Hotel on November 17, is headed by Miss Martha James, AAA.

Vice chairmen on her committee are Miss Rose A. Hyde, BAE, and Miss Betty Whitfield, Plant Industry, for dancing; Mrs. Daisy S. Edgerton, Forest Service, and Mrs. Jesse A. Hodgkins, BAE, for card playing, and Stanley M. Amy, AAA, feature chairman.

Dr. Arthur H. Howell, Biological Survey, is chairman of a large steering committee on elections and resolutions, assisted by the following:

Dr. Lazar Volin, BAE; Miss Mary O'Donnell, BAE, secretary for the committee; Paul Froehlich, BAE; Stanley M. Amy, AAA; Dr. Timothy P. White, BAI; Dr. Howard Edson, Plant Industry; Dr. H. B. Humphrey, Plant Industry; Frederick L. Compton, AAA, and Dr. Oliver B. Clevenger, Chemistry and Soils.

PAUL D. PAGE, JR., of Houston, Tex., yesterday was appointed as special assistant to the Solicitor of the Postoffice Department by Postmaster General James A. Farley. Mr. Page is a graduate of Georgetown Uniersity and the University of Texas.

During the last year he has served as special attorney for the Bureau of Internal Revenue in connection with the prosecution of the suit of the Government against Andrew W. Mellon for income tax.

Federal Bridge League.

Team standings in the Federal Bridge League this week are:

Team.	Won.	Lost.
Phrychems	16½	9½
Agriculture	17½	10½
St. Elizabeths	17	11
Marines	15½	10½
Nomads	16	12
City Postoffice	16	12
N. R. A. Ladies	14½	11½
N. R. A. Legal	15½	12½
Execs	15½	12½
Architects	14	12
Weather Bureau	13	13
Aliens	18	14
G. A. O.	14½	13½
N. R. A. No. 1	14	14
Bumpers	13	13
Geodesy	13	14
Plants	12	14
Weather Service	13½	16½
Doublers	12¾	17¼
K. Y. Z.	11	17
Internal Revenue	10½	17½
Lambs	10½	17½
New Yorkers	3	7
New Team	6¾	11¼
New Dealers	8½	19½

Diary Guest Tickets.

IF your name is followed by (*), call in person on the Federal Diary editor. You will receive tickets to Loew's Fox (stage, Michel Fokine ballet; screen, Constance Bennett in "Outcast Lady"); or to Loew's Palace (Claudette Colbert and cast of 8,000 in "Cleopatra"); or to Loew's Columbia (Gertrude Michael and Alison Skipworth in "The Notorious Sophie Lang" and comedy).

Diary office hours are daily, except Sunday, 12 noon to 1 p. m., and from 4:30 to 6 p. m.; Saturday, 12 noon to 2:30 p. m.

A pyrotechnic composition for producing puffs of dense brown smoke to be used in signals has just been perfected and patented by George U. Graff (*), Navy Yard. The composition includes copper oxide, 50 parts; lead peroxide, 35 parts, and magnesium, 15 parts.

Postettes.

W. H. Morris, prominent insurance accountant, of New York, has been appointed chief accountant under P. J. Ostrye, auditor, at Federal Surplus Relief Corporation.

Miss Gertrude Telshaw, Accounting Division, FSRC, will pour tea for the History Club Tuesday evening, when that George Washington University organization holds its first meeting of the season.

Charles D. Bateman, Division of Nematology, Agriculture, is back at his desk after a two-week vacation, which included visits to Chicago and Cleveland.

Joseph E. Font, AAA, has been appointed junior administrative assistant of Wheat Section.

Mrs. Carolyn Johnson (*), Treasury, is entertaining her brother, Lester Bates, of Newark, N. J., this week.

Ward M. Canady, public relations director, FHA, spoke before the Washington Rotary Club at its first October luncheon.

Stewart McDonald, special assistant to the Federal housing administrator, delivered an address this week before the Cotton Garment Manufacturers Association in Atlantic City.

Mrs. George Hurley, of New York, who was formerly Miss Emily Auth, Identification Unit, Justice, is spending the week in Washington with her parents.

Miss Mary M. King (*), War, recently enjoyed a two-week vacation with friends in Montreal.

Orville Green, Patent Office, has just returned from a visit to New York.

A Prayer

To the Federal Diary.

Oh, Federal Diary, in thy
Influential Potency, grant
Unto us, thy readers, the
Benefit of fair publicity.
We beg of thee to incorporate
Into thy daily digest
Items of our official life
That bring credit and approbation.
As thou hast done in the past,
Fill thy columns, we pray thee,
With meritorious recitals.
And above all, we send forth
With renewed hopes, our pleas,
That the New Deal will be,
A Fair and Square Deal.

T. P. WHITE (*), Agriculture.

Harris & Ewins Photo.

Miss Cornelia E. Notz (*), librarian of Tariff Commission, is the author of a 1,000-page volume, "The Tariff, a Bibliography," just published. The book is being used as a textbook in the Georgetown University School of Foreign Service and at Columbia University, and is a valuable reference in negotiating reciprocal treaties. Miss Notz, a graduate of the University of Wisconsin and the University of Pennsylvania, has traveled extensively in Europe.

Roosevelt 'Acts To End Breaks In 'Weak' Jails

Confers With Cummings on Richmond Escape of Desperadoes.

The Department of Justice is trying to improve the conditions of prisons so as to prevent such escapes as those of Robert Mais and Walter Legenza, notorious desperadoes, who fled the Richmond City Jail after fatally wounding a guard, President Roosevelt said yesterday.

At his press conference the Chief Executive disclosed that after the men escaped he conferred with Attorney General Cummings. Cummings explained, the President said, that the Federal Prison Board made it a rule not to place Federal prisoners in State or city prisons which are not approved by the Federal Prison Board.

In August, the Attorney General told the President, the Prison Board decided that the Richmond Prison did not meet Federal standards and it was decided to remove all Federal prisoners from it.

The search for the escaped pair went on yesterday with no leads developed as to their whereabouts. According to the Associated Press, the theory of Richmond authorities is the men are still in hiding in that vicinity.

City authorities are also assembling evidence to be presented to a special grand jury which will investigate the circumstances of the break. Judge Don P. Halsey, of Lynchburg, will go to Richmond next week to supervise the investigation.

A rule was issued yesterday against the Lynchburg City Jail keeper to show cause why he should not be removed from office because of the recent escape of two prisoners.

Film Table

Screen and stage bills will be presented on the following schedules at the theaters named:

Palace—"Cleopatra," at 11 a. m., 1:05, 3:15, 5:20, 7:30 and 9:40 p. m.

Earle—"One Night of Love," at 10 a. m., 12:25, 3, 5:30, 8:05 and 10:35 p. m. Stage shows at 11:30 a. m., 2:05, 4:30, 7:05 and 9:40 p. m.

Rialto—"Wake Up and Dream," at 11:13 a. m., 12:58, 2:43, 4:28, 6:13, 7:58 and 9:43 p. m.

RKO-Keith's—"Richest Girl in the World," at 11:59 a. m., 1:59, 3:59, 5:59, 7:59 and 9:59 p. m.

Loew's Fox—"Outcast Lady," at 11 a. m., 1:40, 4:25, 7:20 and 10 p. m. Stage shows at 12:30, 3:15, 6:10 and 8:50 p. m.

Columbia — "Notorious Sophie Lang," at 11:50 a. m., 1:30, 3:15, 5, 6:40, 8:20 and 10 p. m.

Metropolitan—"Belle of the Nineties," at 11:20 a. m., 1:05, 2:45, 4:30, 6:15, 8 and 9:40 p. m.

Tivoli—"You Belong to Me," at 2, 4:05, 6:15, 8 and 9:50 p. m.

Ambassador — "Dragon Murder Case," at 2:45, 4:40, 6:30, 8:10 and 9:50 p. m.

AMUSEMENTS

MISS IT... AND YOU'LL BE SORRY!

....Many thanks to the thousands of patrons who yesterday saw this great picture.....
....And to the thousands who did not please read what your favorite critic says today in your newspaper and be guided accordingly...
....Need we say more.....

MOST GLORIOUS MUSICAL ROMANCE

GRACE MOORE

In Columbia's Masterpiece

ONE NIGHT OF LOVE

On Stage

DON BESTOR & His Orch.

TODAY AT 10 A. M.

25c TO NOON

Warner Bros. Cool

EARLE

EARLE HAS THE BIG SHOWS

They Make Hound Dog Laugh.

Do you think you could tell which way a wagon went, if it rolled into a stream about as wide as a house, and that stream had a hard rocky bottom that the wheels didn't leave any tracks on? You could not; neither could Mr. Man or Uncle Joe or Tom. Yes, they had all come there to help Mr. Man find his wagon, but they couldn't tell a thing about the way it had gone. They didn't get there till away late in the day, for it took Mr. Man some time to get home, fast as he ran; some more time to make up his mind what to do, and still some more time to get Uncle Joe and Tom. They didn't much want to go with him to hunt for that man that was as big as a house, and had a gun, too; but after a lot of talk they all got their guns and dogs and went to Cool Spring. They tried to get the dogs to follow the tracks, but a dog couldn't do any better in following a donkey or "strange" animal in the water than a man could. They would just run around and around and bark every time their masters tried to get them to hunt.

There were no tracks, and so they didn't know what to hunt. Uncle Joe would go to the spring and look at the tracks that Hee-Haw and the wagon had made there, and then he would follow them down to where the stream crossed the road. There he would stop, pull off his hat, scratch his bald spot and say, "Well, if that don't beat all!" He did that same thing about a dozen times, and Mr. Man kept right on telling them and showing them just how and where the owl flew down and grabbed his hat. And then he would take them back up the road and show them where he picked up his hat while he was running. And Mr. Man agreed with his wife that the "strange animal" was a man and that he was as high as the house. "No sir," said Mr. Man, "I'm not ashamed of running from a man like that, even if he didn't have a gun. He is a giant, that man is."

It would have tickled Billy Possum to see the way Hound Dog, who had come with Tom, would keep running down to the stream to drink water. It was about the best excuse to get away from the crowd, so he could laugh. Nobody had told him about what Blackie had smoked out of his pipe, but I bet anything that if he had been in a terrible hurry to bark a howdy-do to a donkey, he would have been at Blackie's smokehouse door before dark.

Mr. Man stopped everybody that passed on the road and asked them if they had seen Hee-Haw, but of course they hadn't. There wasn't anything they could do but to call the dogs and go home, and that's what they did.

(Copyright, 1934, by The Washington Post Publishing Co.)

Lafayette HOTEL COFFEE Shop
FAMOUS FOR FINE FOOD
LUNCHEONS 35¢
DINNERS.... 55¢
COCKTAILS BEGIN AT 20¢
SUPERIOR QUALITY GENEROUS QUANTITY

AMUSEMENTS

NOW KEITH'S 15TH at G
A Washington Institution
MIRIAM HOPKINS
in the personal story of
"The RICHEST GIRL in the WORLD"
RKO

AMUSEMENTS

RIALTO NINTH AT GEE NOW PLAYING
RUSS COLUMBO
Singing THREE New Song Hits in
WAKE UP & DREAM
ROGER PRYOR • JUNE KNIGHT
A delightful musical comedy drama!
WASHINGTON'S MOST COMFORTABLE THEATRE

NATIONAL WEEK REG. NEXT MON. Seats Now
Nights, 55c to $2.75; Wed. Mat., 55c to $1.65; Sat. Mat., 55c to $2.20
MAX GORDON presents
"The Farmer Takes a Wife"
A NEW COMEDY BY
FRANK B. ELSER and MARC CONNELLY

THE MOST UNUSUAL PROGRAM EVER PRESENTED in a WASHINGTON THEATRE
NOW Loew's FOX PART FOUR
Constance BENNETT
Herbert MARSHALL
in MICHAEL ARLEN'S
"OUTCAST LADY"
Stage...SUPREME ENTERTAINMENT
MICHEL FOKINE'S BALLET
Presenting RAVEL'S "BOLERO"
LES SYLPHIDES "PRINCE IGOR"
First time on any Washington Stage
Friday
HAROLD LLOYD in "CATS-PAW"
Stage GEORGE SIDNEY • ELEANOR POWELL
Extra! ED LOWRY

Loew's PALACE NOW
The Epic of the Ages...
CECIL B. De MILLE'S "CLEOPATRA"
with
CLAUDETTE COLBERT
WARREN WILLIAM
HENRY WILCOXON
CAST OF 5,000
WALT DISNEY'S SILLY SYMPHONY FLYING MOUSE
METRO ODDITY "PRO FOOTBALL"
Coming
WILL ROGERS in Irvin S. Cobb's "JUDGE PRIEST"

NOW Loew's COLUMBIA
"The NOTORIOUS SOPHIE LANG"
with GERTRUDE MICHAEL • PAUL CAVANAGH
LEON ERROL • ALISON SKIPWORTH
25¢ to 5:30 Nights 25¢ 40¢

Warner Bros. METROPOLITAN
Come up and see her! NOW
MAE WEST
in Paramount's
BELLE OF THE 90's
Special Shorts
SMOKING PERMITTED
25c TO 2 P.M. • PRICES • EVE. Bal. 25c to Orch. 40c

Mrs. Borah's Arrival Here Unheralded

Returns From Idaho to Open Connecticut Avenue Apartment.

Senator Stays in Boise to Relax and Fish for Trout.

By Evelyn Peyton Gordon.

Characteristically, Mrs. William E. Borah, wife of Senator Borah, slipped back into town a few days ago, and until she was spied yesterday morning walking briskly up Connecticut avenue, wearing the smartest thing in deep blue velveteen frocks, with a hat to match, and a beautiful fur hung jauntily over her shoulders, told nobody of her arrival.

"Little Borah," as most of her close friends call her, has been spending the summer in the West, and returned earlier in the week to open her apartment at 2101 Connecticut avenue, to have everything in order when the Senator returns from several months of campaigning in Idaho. Mrs. Borah's faithful maid, "Daisy," took a vacation this summer, and now the apartment, which was closed all summer has to be reconditioned for the arrival of the "master of the house."

The Senator is lingering in Boise and is taking brief trips to the mountain streams of Idaho where he can relax and think deep thoughts while baiting mountain trout. The Rocky Mountain Club is a favorite place for Senator Borah when he wants real fishing.

Mrs. Borah had a busy summer and as she describes it her "heart was as big as the Capitol" and her house in Boise, which they leased this summer from Bishop Barnwell, of Idaho, was the rendezvous for all of her young nieces with their friends. What with "one poor maid, as deaf as a post," "Aunt Mary" had a busy time answering telephone calls for the popular nieces, one of whom spent a very successful season in Washington with Senator and Mrs. Borah two winters ago.

In between the visits of relatives, Mrs. Borah took brief trips to her former home in Moscow, Idaho, and to Portland, Oreg., where her sisters live, and even managed a trip through the Yellowstone National Park before coming East. For three weeks Mrs. Borah had her close friend, Mrs. Mark Sullivan, and her daughter, Miss Narcissa Sullivan, who had been in California visiting the former President and Mrs. Herbert Hoover, with her. The Sullivans went to the West Coast via the Panama Canal early in the summer, and returned home by train, visiting in several places en route. Mrs. Borah, of course, was delighted to hear news of the Hoovers, and with Mrs. Sullivan and her daughter, took several trips into the beautiful mountainous country around Boise.

This week-end, Mrs. Borah will entertain young Mr. George Taylor, of Boise, a student at the University of Virginia, who with several of his classmates is here to attend the Navy-Virginia football game this afternoon at Griffith Stadium. The Senator will return to Washington the end of the month.

Capital Girls At West Point

Tonight there will be much merrymaking at West Point. Cullum Hall, the handsome white stone edifice with tall columns, which overlooks the majestic Hudson, will be the scene of the "Ring Hop."

One moment that stands out in the life of a "kaydet" is when he receives his class ring. For days afterward the first classmen go about carefully guarding their newly weighed-down left hands from rude contacts with stone-chipping doors, tables and other objects detrimental to the life and beauty of a ring.

This evening the larger ballroom on the second floor of Cullum Hall—with its "340" brilliant lights, will be simply crowded with "kaydets" resplendent in their full dress grays, and their "femmes" (the name given to all of the young ladies who go up to the Point), attired in gay velvets, satins and crepes. In between the dances, provided the breezes from the river are not too chilly, the merrily chatting couples will go down the broad marble stairway and out onto the balcony, to gather in groups and talk over the game of the afternoon, between Army and Davidson, which will take place in Michie Stadium, up near Lusk Reservoir, high in the hills behind the garrison and overlooking the "plain" where so many thrilling reviews are held.

Along about the middle of the evening the first classmen will leave their fair partners for a brief moment to form in companies, and will march to the far end of the ballroom, where there is usually a huge papier-mache model of a ring standing upright. This serves as a background for that bit of the ceremony when each cadet with his femme stands before his company officer, who gives the class ring to the young lady and she in turn places it on the left hand of the future officer. From then on the few remaining hours speed by until the soft, almost sad strains of "Army Blue" bring the hop to a close.

Among the members of Washington's younger set who will leave this morning for the Military Academy are Miss Ansley Spalding, daughter of Maj. and Mrs. Isaac Spalding, Miss Jean Brown, Miss Marjorie McDowell, Miss Suzanne Gill, Miss Mary Hobson, Miss Betty Wall and Miss Alice Daugherty.

Attractive Girls to Be Presented to Capital Society

Underwood & Underwood.

Left—Miss Mary Katherine Spinks, daughter of Mr. and Mrs. W. B. Spinks, whose parents will formally present her to society at a luncheon Friday, November 9, at the Mayflower Hotel. Right, Miss Louise Waller, daughter of Mr. and Mrs. Absolom Waller, who will be presented to society by her parents at a tea dance on December 21 at the Mayflower Hotel.

Marion Cochran Weds in Fall

Mrs. Mathilde Kessler Cochran, of Princess Anne, Md., and New York, has announced the engagement of her daughter, Marion Lee, to Mr. Francis Lake Hayman, of Princess Anne, Md.

Miss Cochran is the daughter of the late Gen. William Burr Cochran. She attended Miss Fontaine's School, at Cannes, France, and later was graduated from Miss Mason's School, The Castle, Tarrytown, N. Y. Miss Cochran is a leader of Eastern Shore society and is interested in many philanthropic organizations.

Mr. Hayman is a son of Mrs. May LeCompte Hayman and the late Mr. Charles H. Hayman. He received his early education in the public schools here and later attended the college of William and Mary at Williamsburg, Va., and is a member of the Theta Delta Chi fraternity.

Debutante This Winter

Hessler-Henderson, Inc.

Miss Elizabeth Zimmerman, daughter of the Assistant Commissioner for Indian Affairs and Mrs. William Zimmerman, who will be among the season's debutantes.

NOTES OF SOCIETY

Official and Resident

The Minister of China, Mr. Sao-Ke Alfred Sze, entertained at a men's luncheon yseterday in the legation, when the honor guest was Mr. Julien Arnold, the United States Commercial Counselor at the legation in China.

Representative Martin J. Kennedy has arrived from his home in New York City and is at the Carlton Hotel.

Representative W. A. Ayres, of Wichita, Kans., and his daughter, Miss Margaret Ayres, have arrived here. They are established in their apartment at the Wardman Park Hotel for the season.

Mr. Robert Kelley, chief of the Division of Eastern European Affairs of the State Department, left last night for New York. He will sail today aboard the Paris for France for a vacation. He will go direct to Paris, where he will spend three weeks, returning the early part of November.

Mr. and Mrs. Paul J. Gray have arrived at the Martinique from Stuttgart, Germany, where Mr. Gray was the American Vice Consul. They will spend a brief vacation in the States before going to their new station at Montevideo, Uruguay.

Mr. Robert English, third secretary of the American Embassy in Hungary, and Mrs. English are at the Carlton. Mrs. English was formerly Miss Anita Grew, daughter of the United States Ambassador to Japan, and Mrs. Joseph C. Grew.

Former Representative and Mrs. E. Hart Fenn were among the luncheon guests at the Carlton Hotel yesterday.

Mme. Annita B. Gaburri, who had been spending the summer in Providence, R. I., has returned for the winter and is now in residence in her apartment at the Wardman Park Hotel.

Sir Anthony Jenkinson, of London, England, is spending a few days at the Lafayette Hotel.

Mr. and Mrs. Jouett Shouse have returned from New York and have opened their home in Georgetown for the season.

Miss Randolph Richardson will entertain at a supper and bridge Wednesday evening in her home in Fairfax, when the guests of honor will be Miss Margaret McMullen, debutante daughter of Dr. and Mrs. John McMullen, and Miss Silvine Clagett, daughter of Mr. and Mrs. Henry Contee Bowie Clagett, of Upper Marlboro, Md., who will be presented to society at the first Bachelors cotillion in Baltimore.

Mr. and Mrs. Wilbur Addison Winters, jr., of Alexandria, Va., announce the birth of a daughter, Suzanne Kay Winters, on September 30. Mrs. Winters and daughter will be at their home in Aurora Hills after October 15.

Commander and Mrs. Scott B. Macfarlane have taken an apartment in the house at 601 Queen street, Alexandria, Va. Commander Macfarlane has been transferred from Newport, R. I., for duty here.

Mrs. Forrest Hooker, who came from her home in Paris for the racing season at Saratoga Springs, N. Y., has arrived at the Shoreham for a few days' visit before going to Hot Springs, Va.

Mrs. Nathaniel Green Cruzon announces the engagement of her daughter, Miss Mary Natalie Cruzen, to Lieut. Orville Ernest Walsh, U. S. A., Engineer Corps. The wedding will take place Saturday, October 20, at Gallatin, Mo.

Miss Margaret Gude Doll, of Baltimore, entertained at a luncheon party in the crystal room of the Willard Hotel today in honor of the birthday of Mrs. Charles T. Kemp. Among her guests were Mrs. Joseph H. Deavereux, Mrs. W. Congreve Jackson and Mrs. F. Irving Cooke.

Lieut. and Mrs. Nelson Landon Head and their young son, Richard Henning Head, who have been the guests of Mrs. Head's parents, Mr. and Mrs. Arthur Sears Henning, will sail October 16, aboard an Army transport, for Schofield Barracks, Hawaii, where Lieut. Head has been ordered for duty.

Mrs. Donald Keyhoe entertained Capt. and Mrs. Oscar Rand and Mrs. William Barrett at luncheon yesterday in the crystal room of the Willard.

Mrs. G. de Buoy, and her mother, Mrs. H. T. Herrick, are spending a week in New York City. They passed the summer at Newport.

Misses Howry Back From East

Miss Elizabeth Howry and Miss Mary Howry have returned from Sugar Hill, N. H., where they had a cottage for the season. They visited Mr. and Mrs. Hollister Sturges for a time at their country home at Stone Ridge, N. Y., and later spent some time with Mr. and Mrs. William Phelps Eno at their country place, Judah Rock, at Saugatuck, Conn.

Mr. and Mrs. Sturges, who spent last winter at the Wardman Park Hotel, are planning to take an apartment in New York this winter, and will close their summer home the end of this month.

Mr. and Mrs. Eno will not open their home on N street this season, but will remain in Connecticut until after Christmas when they will sail for Europe to spend the remainder of the season on the Riviera.

The Misses Howry are occupying an apartment at 1911 R street until February 1 when they, too, plan to go abroad for several months. Their home in Georgetown, at 3304 O street, has been leased for the winter months by Mr. and Mrs. Harold Hetteringer, of Illinois. Mr. Hetteringer is an official of the PWA.

Pillar to Post

Delta House Displays Pictures of Two Cabinet Members.

PICTURES of Brother Dern and Brother Wallace occupy prominent places in the Delta Tau Delta House on K street. This is the only fraternity that can boast of including two Cabinet members. In the 32 years of its existence history has frequently been made at the fraternity house. Old timers recall when Champ Clark and James T. Mann, late Speaker and the Republican floor leader of the House 20 years ago, would meet there to fight things out—and fix things up. It is a coincidence that their busts face each other even now in the corridor leading to the rotunda on the House side of the Capitol. Champ Clark's Senator son, Bennett Clark, is a member of the Delts and frequently visits the house. Senators Alben Barkley and Park Trammel are also members.

• • • •

During the war nearly all the fraternity brothers living there wore the uniform of their ranks, ranged from private to colonel, and while they dared not speak familiarly to each other on the street, a colonel and a private could engage in a friendly tussle inside the house if they felt so disposed—and they frequently did.

The Delts have had a nomadic existence, because there have been times when it was quite difficult to dig up the rent. In years when they felt prosperous they would spread themselves in the finest old homes in Washington. The house they occupy now is one of the more distinguished old homes with high-ceiling drawing rooms that were the scene of brilliant entertaining in years gone by.

• • • •

Many jolly parties have taken place since the brothers took it over. The tacky party held each year is the talk of the campus at George Washington University and the brothers have monthly dances there. Perhaps the most interesting house they have ever occupied was the famous "Little Green House on K street."

• • • •

Bruce Bielaski, former head of the Department of Investigation; Claude W. Owens, a former president of the Board of Trade; Adam Bieler, W. C. Demming and Percy C. Adams are some of the well-known alumni. Camden R. McAtee, attorney, takes great interest in the Delt House and has helped in obtaining furniture and rugs for the place from alumni living in Washington. It is amazing what the boys can do with cast-off furniture with a little paint and patient work.

Many romances have had their inception in the Delt House, and perhaps the most notable one was when the National president of the fraternity, Harold Thorpe, met his bride there. Among the couples that appeared at a tea held last Sunday afternoon were Ozie Wray, football player, and Frances Goodrich, acclaimed the prettiest girl at George Washington University; George Hudson and Florence Moriarity, Raymond Dicky and Janet Seehusen, Margaret Mayo and Kenneth Patrum, Roger Lloyd and Jean De Pue.

Miss Rosalind Mellor To Wed Charles Blair

Mr. and Mrs. Barry Stephen Mellor, of Narberth, Pa., have announced the engagement of their daughter, Miss Rosalind Clover Mellor, to Mr. Charles Woodbury Blair, son of Mr. and Mrs. Montgomery Blair, of Washington and Easthampton, Long Island.

Elizabeth Luck To Marry Today In Middleburg

200 to Attend Reception After Ceremony at Noon.

An early autumn wedding will take place at noon today in Emanuel Episcopal Church, Middleburg, Va., when Miss Elizabeth Ashton Luck, daughter of Mr. and Mrs. S. Preston Luck, of Middleburg, Va., will become the bride of Mr. Hall Hammond, son of Mr. and Mrs. William S. Hammond, of Baltimore, Md.

The ceremony will be performed by the Rev. D. Campbell Mayers, rector of the church, assisted by the Rev. Kensey Johns Hammond. The church is beautifully decorated with autumn leaves and chrysanthemums in harmony with the color scheme of the wedding which carries out the season's hues. Mr. Kenneth Cromer, of Aldie, will play the wedding march. Preceding the ceremony Miss Elizabeth Guy Davis will sing "Oh, Promise Me," and "O, Perfect Love."

The bride, who will be given in marriage by her father, will wear a gown of ivory satin made on princess lines with a real lace yoke. Her veil of ivory tulle is caught to a cap with a small coronet of real lace and falls to the end of her long graceful train. She will carry a bouquet of lilies of the valley and gardenias.

Mrs. Maulsby Matron of Honor.

The matron of honor, Mrs. David Lee Maulsby, of Baltimore, will wear a gown of yellow satin with a yellow velvet jacket. The skirt is slashed in the front and forms a train in the back and her hat and shoes match her costume. She will carry a bouquet of bronze chrysanthemums.

Miss Mary Barksdale, of Baltimore, is maid of honor and she will wear a burnt orange velvet dress with jacket, hat, and shoes to match and will carry yellow chrysanthemums.

The bridesmaids are Mrs. William J. Luck, of Middleburg, sister-in-law of the bride; Miss Rosalie Hammond, of Baltimore, sister of the bridegroom; Miss Louise Ashton and Miss Louise Crowder, of Charlottesville, Va. They will wear gowns of yellow satin, fashioned like that of the matron of honor, with burnt orange velvet jackets. Their hats and shoes will match the jackets. They will carry bouquets of yellow and bronze chrysanthemums. William Mitchell, jr., son of Brig. Gen. and Mrs. William Mitchell, of Middleburg, dressed in ivory satin, will be ring bearer.

200 to Attend Reception.

Mr. William Saunders Hammond, father of the bridegroom, will be best man and the ushers include Mr. J. Henry Hooper, Mr. David Lee Maulsby, Mr. Brentnall Powell, Mr. Eric Jacobsen, Mr. Ben Whittier, and Mr. Thomas Genifer, of Baltimore; Mr. Montgomery Barnes, of New York City, and Mr. Lewis Hammond, of Culpeper, Va.

Following the wedding a reception will be held at the home of the bride's parents, when 200 guests from Baltimore, Washington, New York, New Jersey, and Pennsylvania will be present. The bride will be assisted in receiving by her mother, who will wear a gown of black velvet, with hat and shoes to match, and a corsage of gardenias, and by the bridegroom's mother, who is wearing a blue velvet dress, with accessories to match, and a corsage of gardenias.

Following the reception, Mr. and Mrs. Hammond will leave for St. Johns, Canada, the latter wearing an ensemble of hunter's green rough crepe with hat and shoes and bag to match, with a corsage of gardenias. Upon their return they will reside at the St. Paul Apartments, in Baltimore, Md., where the bridegroom is a prominent attorney.

A number of entertainments have been given for the bride. Among them was a dinner given by Mr. and Mrs. Arthur White, who entertained for the bridal party and out-of-town guests last night.

Military Attaches Meet at Luncheon

Col. M. F. Day, of British Embassy, Is Host.

The military attaches of foreign embassies and legations met at a luncheon yesterday in the patio of the Carlton Hotel. Col. Maurice Fitzmaurice Day, of the British Embassy, was host and introduced Col. W. W. T. Torr, also of the British Embassy. The other members of the party included Lieut. Gen. Friedrich von Boetticher, of the German Embassy; Brig. Gen. Juan F. Azcarate Pino, of the Mexican Embassy; Mr. Vladimir Alexandrovich Burzin, of the Union of Soviet Socialist Republics; Col. Kenja Matsumoto, of the Japanese Embassy; Col. Tsi-Ming Chow, of the Chinese Legation; Lieut. Col. Emmanuel Lombard, of the French Embassy, and Maj. Felipe Munilla, of the Cuban Embassy.

Mildred English Gives Luncheon

Miss Madeline Yonkers Is Honor Guest.

Miss Mildred English entertained at a luncheon followed by bridge yesterday at the home of her parents, Dr. and Mrs. Merton A. English, on Massachusetts avenue, in honor of Miss Madeline Yonkers.

The guests were Miss Helen Sachs, Miss Nancy Lesh, Miss Betty Schneider, Miss Frances McNeill, Miss Mary Katherine Spinks, Miss Elinor Johnson, Miss Florence Asher, Mrs. Edward Yonker, Miss Margaret Clarke, Miss Barbara Wells, Miss Dorothy Lowdon, Miss Anne Clarkson, Mrs. George Berry, Miss Kate Hopwood, Miss Laura Beady, Miss Nancy Berry, Mrs. Frank Miller, Mrs. William W. Bride, jr., Miss Frances Douglas, Miss Frances Pickett, Mrs. Homer Kitt, Mrs. Arthur Ferguson, and Mrs. George Yonker.

Mrs. Swanson Among Patrons Of Horse Show

Races to Be Held Today at Maryland Estate, Near Garrett Park.

Mrs. Claude A. Swanson, wife of the Secretary of the Navy, is included among the patronesses for the charity horse show and races to be held for the District Home for Incurables this afternoon at the Timberlawn Farm estate of Karl W. Corby, near Garrett Park, Md.

Other patronesses are Mrs. Robert V. Fleming, Mrs. J. Tilghman Hendrick, Mrs. Oliver Owen Kuhn, Mrs. Karl W. Corby, Mrs. W. W. Spride and Mrs. E. Brooke Lee.

The show affords lovers of the tanbark ring one of the few remaining opportunities to see saddle horses and hunters perform in the outdoor ring this season. It will start at 12:30 p. m. with a program of 14 classes, including two races and 12 ring classes.

Included in the events for show horses are classes for colts 4 years old and under suitable to become hunters, saddle ponies not exceeding 14.2 hands, open saddle horses, hack and hunters, open hunters, thoroughbred hunters, park saddle horses, nonthoroughbred hunters, jumping ponies not exceeding 12.2 hands, jumping ponies between 12.2 and 14.2 hands, touch and out and corinthian.

The races will provide the show with color. They will be ridden by jockeys in racing silks over stiff courses laid out on the beautiful rolling farm. The first will be a mile and a half over brush and the second a mile race on the flat.

Silver trophies will go to the winners in nine of the events and cash awards to the winners in the remaining competitions.

FREE INSTRUCTION
CHILDREN'S SWIMMING CLASS
SATURDAY AT 10 A. M.
CAMERA GIVEN AWAY
Admission 25c
AMBASSADOR SWIMMING POOL

KAPLOWITZ
THE COAT AND SUIT SPECIALTY SHOP
ON THIRTEENTH STREET
BETWEEN E AND F
DRESSES • SPORTSWEAR • GOWNS
16TH Anniversary Celebration Sale!

HOSIERY REPAIRS
Highest Quality—Lowest Price
One-Thread Run—15c. Failed Threads—10c inch.
While-You-Wait Service
SOUTHERN STELOS CO.
613 12th st. nw. Nat'l 8442.

SAVE MONEY ON STORAGE and MOVING
CALL SMITH'S FIRE-PROOF STORAGE
Long Distance Movers
Ags. Mayflower Trans. Co.
Rugs Cleaned or Shampooed
Crate and Pack by Experts
1313 U St. Phone North 3343

OCTOBER IS . .
HECHT MONTH

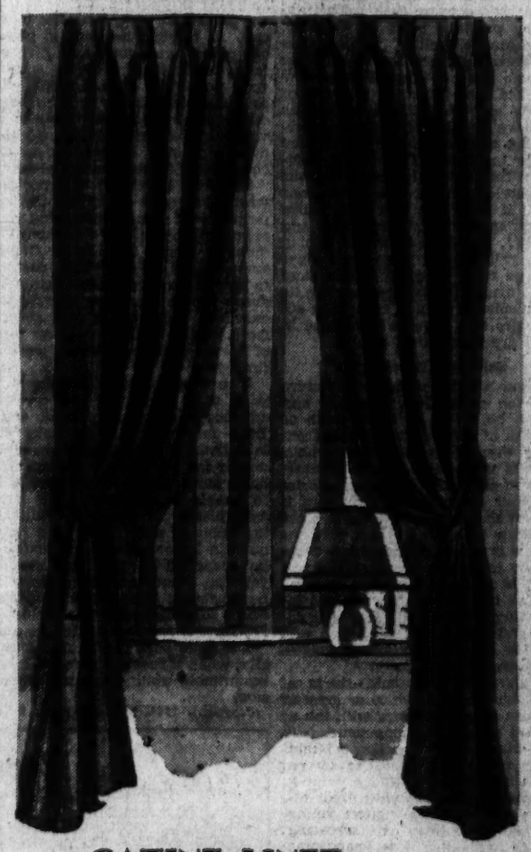

• SATINE LINED
• PINCH PLEATED
Damask Drapes
$2.99
40-in. wide—2½ yds. long
The new Riplaise damask, a smart ribbed weave, firmly woven and with rich sheen. Choose them in rust, green, gold, blue, eggshell, brown, red or woodrose.
Sixth Floor—The Hecht Co.

Women Lost Stanch Defender in Edgar Allen Poe, Who Died 85 Years Ago Tomorrow

Color and Line Are Most Important Items For Men to Consider in Selecting Wardrobe

General Rules For Purchaser Are Outlined

Scientific Formula Will Aid in Choice of Accessories.

IF WE COULD suppose for a minute that the sense of sight were unessential to humankind, then color and line in design, particularly in men's clothing, would have no special meaning. But since sight is one of the most acute and useful of man's senses, then we must consider it gravely in dealing with man and his clothes.

How often have you heard it said, "He spends fabulous sums on his clothes, yet he always looks sloppy." It's too often true. Unguided, the uninitiated wanders in a bog of salesman's influence, and to mix a metaphor . . . not seeing the forest for the trees . . . or the complete ensemble during the individual purchase. He who has been so enmeshed need have no special gift for color harmony . . . rather merely a small memory for a few general rules.

The tall fellow inclined to thinness would like to look as if he had a little more heft. The short, squattish man wants height. The stout fellow wants to look trim . . . and so on down the line. A natural situation, wherein Dame Nature again sets in motion her laws of reducing species to a mean.

Waistlines Attract First Notice.

To attain this end, man seeks through his clothes to fool the eye. That organ in man moves with greater celerity sideways than up and down. This is due in large measure to the fact that the powerful muscles that move the eye are attached to the sides, while those top and bottom of the eye are less strong and less in use. In fact when we look at a tall building we move our heads rather than our eyes. Stop, for a minute, then, and realize that waistlines, and other lines traveling horizonitally first excite our notice and may easily fool us.

Here are a few rules that are by no means ironclad, but safe to follow. Tall, thin men should avoid vertical stripes, three-button single and breasted suits and exaggeratedly high waistlines, since these tend to exaggerate height. The short, squat man should avoid bold checks, plaids, overchecks, double breasted models, since these give appearance of bulk.

In 1866 Helmholtz discovered and proved that the three primary colors of the light spectrum are red, green and violet, from which all other colors are made. These colors can best be verbally described as the red of a match flame, the green of an emerald and natural violet amethyst. By combining the green and violet rays, we get a sensation in our eyes that we call blue. By combining the red and green rays, we get the sensation called yellow. By combining the violet and red rays, we get a sensation called crimson.

You will notice as the colors progress in either direction they form harmonies, because each has a little of the previous color in its body. Thus orange, yellow, yellow-green and green all use yellow as a binder (orange being a mixture of yellow and red, and green a mixture of yellow and blue). Thus harmonies all have a little of a definite saturating color or binder to link the whole together. This is the safeguard that will help you pick your accessories to complement your suit. If your suit is a rich, warm brown (made by mixing violet and yellow), then any colors containing reds, yellows and some dark blues will go well. If your suit is navy blue (made by mixing blue with its complementary color, red), then accessories that have red and blue in them are your safest bet.

Selecting Accessories.

When a painter paints a picture and the colors look too raw and garish he tries laying a wash or varnish of some neutral transparent color over it to bind the whole. That is what should be done mentally in selecting proper accessories for your ensemble. If your suit is a lovat shade and you want to wear a yellow tie with it, make sure the yellow is of a high or low key blue-yellow (a green of course), that the shirt is a blue green cast or tone, and so on. You can work out interesting ideas of your own with paper and pencil, but for those who are too busy the following suggestions are offered:

With dark gray suit, shirts of light blue poplin, white or gray or reddish striped madras, with tab or pinned collar are recommended; in ties, black, red and silver herringbone rep stripe, Macclesfield red and silver figures on black grounds, or black ground rep with fine hunter yellow stripe; handkerchiefs may be white linen with wide border to harmonize with tie, hunting yellow with foulard, or marron madder with Indian design. The best choice of socks is black, ribbed or clocked in red or yellow clocks; and shoes, black.

With navy blue suit, wear shirts in wine and blue tones, or white; ties, Spittalsfield figures, allover patterns or red stripes, either the blue or wine ground predominating; handkerchiefs to match figure or pattern in tie. (Madders very smart); socks, navy with wine clocks, black with red clocks or gem blue clocks; shoes, Cordovan, oxblood or black.

With brown suit, shirts of hunter's yellow, light greens, beige and oxblood; ties in brown and yellow, plum, or sage green; handkerchiefs in hunting yellow, green-figured foulards, lavender linen with deep plum border or sage green with yellow polka dots in eccentric spacings; hose in fancy browns, bottle green or deep plum, and shoes in tan or oxblood will be fashion right.

Just any suit won't do for the man who is too tall or too short, too thin or too stout. Bolder patterns and horizontal lines add to bulk, as shown in the figure on the left. Vertical lines slenderize and add to height as shown at right.

What Today Means

"Libra."

IF OCTOBER 6 is your birthday, the best hours for you on this date are from 11:10 a. m. to 1:10 p. m., from 3:10 to 5:10 p. m. and from 8:10 to 10:10 p. m. The danger periods are from 9:10 to 11:10 a. m., from 5:10 to 7:10 p. m. and from 10:10 p. m. until midnight.

On this October 6 be careful that in trying to oblige a friend, you do not jeopardize your personal interests. If through a desire to please one person, you knowingly give offense to another, there is a very good possibility that the only one to lose out eventually will be yourself. It might prove advisable to be very cautious of strangers on this date, especially if there is an exchanging of money taking place.

You may be placed in a position where you will be given the opportunity of greatly increasing your popularity by seizing the chance of doing a kindly act. Some friends may find it an enjoyable pastime to tear to shreds a mutual acquaintance's reputation. You can display excellent judgment if you refrain from joining in this malicious form of gossip, which may reach the victim's ears.

If a woman, and October 6 is your natal day, you may greatly advance your interests if you are a little more inclined to take the initiative. Do not depend on other people for advice or guidance. You have more than enough mentality to enable you to formulate your own plans. If you will cultivate the habit of using your own judgment in important matters, you may be surprised to see how readily you can overcome what appear to be obstacles. Love may help you find a solution to all your problems. Marriage is the logical life for you.

The child born on October 6 usually, when it reaches its teens, has a remarkable ability for self-expression.

(Copyright, 1934, Bell Syndicate, Inc.)

Film Make-Up Expert Tells Stars' Troubles

By Frances Mangum.

THE STARS that shine and twinkle in the movies would soon be lusterless if they ceased cultivating their beauty.

According to Mel Berns, head of the make-up department of R.-K.-O. Studios, screen stars have found by experience that their work takes heavy toll on both skin and hair unless both are skillfully and persistently cared for. Their hair, he said, seldom has a chance to rest. It must be constantly dressed and curled. The abundance of make-up which it is necessary to use drifts into the hair and thence to the scalp. Then again, they work in soundproof stages most of the time and have little opportunity to benefit from the fresh air and sunshine. In addition, players sometimes bleach and dye their hair to fit certain roles. As a result it is most important to coax the hair back to its normal shade.

Mr. Berns said Katherine Hepburn has her own special method of keeping her hair beautiful. She has it shampooed every morning, using four eggs, the yolks and whites beaten separately until they are like foam. The yolk is first rubbed into the scalp for about five minutes, and then the whites in the same way. This procedure is followed by a rinse of fresh lemon juice and water. Miss Hepburn also has a hot oil shampoo once a week.

"This treatment," the make-up director declared, "is very good for red hair like Miss Hepburn's, as it brings out all the highlights and makes it gleam like copper."

To curl her hair she rolls it up wet on paper rolls and allows it to dry. Then it is taken down and brushed vigorously until the curl is loose and soft.

In an emergency, Mr. Berns said, the studio uses a special dry shampoo.

What's Puzzling You?

TO BE correctly dressed for the occasion, without being foppish, is the mark of the gentleman. There is a modern etiquette in dress as important as the etiquette governing conduct. The men's fashion editor of The Post is prepared to answer queries on the what, when and why of sartorial good taste. Put your questions to him.

Derby for Football?

MEN'S FASHION EDITOR: Is a derby correct at football games? RICHARD LINKER.

* * * *

SIR: Yes, if the coat, scarf and gloves are of a dressy nature.

New Coat Best Bet.

MEN'S FASHION EDITOR: Would you recommend remodeling a tailcoat bought in 1926 at a very expensive tailor's? ECONOMY.

* * * *

SIR: The remodeling cost would be almost as much as you would have to pay for a new coat, to bring it up to date . . . then it would be a patched-up job.

String Gloves Wanted.

MEN'S FASHION EDITOR: Where can I get the string gloves with peasant patterns, mentioned in your column. EDWARD V. KLINE.

* * * *

SIR: Send me a self-addressed stamped envelope and I will answer you.

This BUSINESS of LIVING

By Mary Haworth.

DEAR MISS HAWORTH: The letter printed some days ago, signed "Eager Lover," touches on one of my pet topics, for I have had similar experiences, only I have had a number of boy friends.

I am young and have traveled a good deal, and there is nothing I enjoy more in a social way than interesting conversation: deep, stimulating and personal. But I have found most of the American young men with whom I've associated to be poor conversationalists. Can you tell me if this condition is general? Also, I have noticed that American men of the intellectual class seem to "talk down" to their women friends. What do you think is the cause of this?

* * * *

I shall look forward with much pleasure to reading your reply to my queries. And I shall appreciate your kindness.

COSMOPOLITAN.

Why We Can't Talk.

DEAR COSMOPOLITAN: Conversation in its best sense has some time since fallen into disrepute with the majority of otherwise well-enough educated young Americans. It might be due in part to the very fact you've noted, that the self-aware intellectual too often assumes he is the mental giant of the group and becomes, in consequence, a discouraging bore.

Young America leans over backward in a zealous attempt to escape the epithets "bore" and "blue stocking," and in so doing falls somewhat short of being a stimulating vis-a-vis in the social game of conversation.

* * * *

Another factor instrumental in outlawing good talk in America is our rushing machine-age civilization of the present day, with its concomitant regimentation and commercialization of amusements and diversions.

Only a rugged individualist in the field of social competition dare defy the sternly paternalistic social system which lavishly provides him with such ready-made amusements as bridge, the movies, radio, dining, dancing, swimming, motoring, golfing, flying, sailing, cocktailing and arbitrarily demands that he prove his accustomedness to each. To say, "I'd rather just talk," would seem not only startling heresy, fallon the ears of many, but to be able to do it would have required long years' canny resistance of the system.

* * * *

To be able to talk well, one must first know oneself. But it takes solitude and lots of it to get acquainted with that most elusive person. And solitude, alas, is something that most Americans—especially the younger generation—flee as they would a pestilence. They know but little inner resourcefulness. M. H.

All of Poet's Works Reflect His Chivalry

Admiration Also Shown in Personal and Domestic Relations.

By Elisabeth Ellicott Poe.

EIGHTY-FIVE years ago tomorrow, Edgar Allan Poe, America's poet of midnight, died in a Baltimore hospital. In his passing, womanhood lost one of its stanchest defenders. Poe never wrote a single line, either in his poetry, or his prose, that, in the slightest degree, disparaged woman. The dream women of his poetic creation were all ethereal creatures almost unearthly in their attributes. And, in his attitude to the women who loved him and whom he loved, he maintained the same chivalrous attitude.

It was a fortunate dispensation of Providence—the alleviating circumstance in his life—that Poe had woven the golden names of faithful women into the strange mosaic of his destiny. This ministry of women to him was begun by the self-sacrificing Elizabeth Arnold Poe, his mother, and ended with the equally faithful aunt and mother-in-law, Maria Clemm.

The women in his life shine out—like suddenly seen stars—through the darkness of his drear skies. A woman was to be his guardian angel ever, from the cradle to the grave. And well did he repay womankind for its care of him. Worship of woman, adoration of her beauty, belief in her purity and loftiness of soul distinguished not only his immortal writings, but were evident in all his personal and domestic relations as well.

Mrs. Sargent's Tribute.

Mrs. Frances Osgood Sargent, one of the women of the Poe Circle—herself an author of no mean renown—wrote beautifully and simply of the great poet's character: "To a sensitive and delicately nurtured woman there was a peculiar charm in the chivalric, graceful and almost tender reverence with which Poe always approached all women who won his respect. I think no one could know him—no one has known him personally—certainly no woman, without feeling a deep interest in him."

And a master biographer of the poet summed it all into a single paragraph: "Women are the most eager and impassioned defenders of his bedraggled memory; women were the idol and the guardian angels of his household; women are the themes of his most exquisite poems; women have erected in Baltimore the most costly monument to his memory."

There is a fine touch of poetic justice in the fact that there rests with him in that quiet graveyard of Westminster Church, in the heart of busy Baltimore, Virginia Clemm, his child wife—his Annabel Lee—and Maria Clemm, his aunt and more than mother.

The memory of his own mother was never more than a beautiful dream to him. She died when he was but three years old. But, when in December, 1811, he was lifted up, for the last time, to gaze on her placid face her awesome beauty was so imprinted on his childish brain that there and then was born his innate belief that the "most exquisite theme in poesy is a beautiful woman in death."

Homage Paid in Poem.

To that dream mother, Elizabeth Arnold Poe, and to Maria Clemm he wrote the well-nigh perfect poem, "To My Mother." It follows:

To My Mother.

Because I feel that, in the heavens above,
The angels, whispering to one another,
Can find, among their burning terms of love,
None so devotional as that of "mother,"
Therefore by that dear name I long have called you
You who are more than mother unto me,
And fill my heart of hearts, where Death installed you,
In setting my Virginia's spirit free.
My mother—my own mother, who died early,
Was but the mother of myself; but you
Are mother to the one I love so dearly,
And thus are dearer than the mother I knew
By that infinity with which my wife
Was dearer to my soul than its soul-life.

Again and again, in the course of his writings, Poe lay wreaths of appreciation at the shrine of womankind. What nobler words have been written of women than these? "It is the soul-elevating idea that no man can consider himself entitled to complain of Fate while, in his adversity, he still retains the unwavering love of woman." It was in the very depths of desolation that he paused to pen those lines. Again, in the same essay, "The Poetic Principle," he included this apostrophe:

"He feels it (true poetry) in the beauty of woman, in the grace of her step, in the luster of her eye, in the melody of her voice, in her soft laughter, in her sigh, in the harmony of the rustling of her robes. He deeply feels it in her winning endearments, in her burning enthusiasms and her gentle charities, in her meek and devotional utterances, but above all—ah—far above all—he kneels to it, he worships it in the faith, in the purity, in the strength, in the altogether divine majesty of her love."

Noble Women All.

These were the womanly qualities he sought to portray in his dream women, the creation of his brain but made immortal through his own literary immortality. In panorama they pass before us—Annabel Lee, Lenore, Ligeia, Eulalie, Helen and Ulalume and others of that iridescent company of fair maidens that he wrought into never-dying song. The women of Poe's fancy, as well as of his life, were noble women all—there is no corroding touch of earth to mar their ethereal beauty.

His Annabel Lee was inspired, no doubt, by his child-wife, Virginia Clemm.

This poem is the enduring memorial Poe raised to Virginia Clemm Poe. Every word of it is a tear drop for his beautiful, dead wife. As somebody has said: "Merely to have inspired 'Annabel Lee' is glory enough for any woman and will insure her immortality."

Another woman truly loved by Edgar Allan Poe, after the death of Virginia, was Helen Whitman, the New England poet. Their love story has seldom been equaled in the history of literature. All the pent-up romance of his nature was bestowed on this idyl of his dreams. She, swept off her feet by the ardor of his courtship and by the wild frenzy of his wooing, never forgot him and worshiped his memory to the end of her life.

His love letters to her were filled with the fancy of their divine kinship of soul, letters that breathe all the passion of the "Sonnets from the Portuguese."

Boyish Heart Enthralled.

Nor should be forgotten in a recital of the women, real and fancied, who influenced the career of Poe, that gentle Virginia lady, Jane Stith Stanard, of Richmond, whose loveliness enthralled his boyish heart. While scarcely in his teens this woman, the mother of a school mate, awoke the worship of feminine beauty in his heart. She was the first conscious vision Poe had had of a beautiful woman. There and then the boy of high dreams became a poet, who was to be rocked by the billows of fortune, was to be the toy of fate and a victim of desperation and disappointment, but a true, sweet singer still. Poe renamed Mrs. Stanard "Helen," meaning "light of my soul," because he disliked her baptismal appellation of "Jane."

The world owes Jane Stith Stanard much because she inspired Poe's master short poem:

To Helen.

Helen, thy beauty is to me
Like those Nicean barks of yore,
That gently, o'er a perfumed sea,
The weary, wayworn wanderer bore
To his own native shore.
On desperate seas long wont to roam,
Thy hyacinth hair, thy classic face,
Thy Naiad airs have brought me home
To the glory that was Greece
And the grandeur that was Rome.
Lo! in yon brilliant window niche
How statue-like I see thee stand,
The agate lamp within thy hand.
Ah, Psyche, from the regions which
Are Holy Land.

Virginia Clemm Poe, the child wife of Edgar Allan Poe, whose early death inspired many of his poems. The illustration is from a painting by Vylla Poe Wilson, which is based on a sketch made after Virginia's death.

Georgia Women Seek Jury Duty

Party Leader, Back From Tour, Discloses Drive Plans.

WHEN the Georgia Legislature meets in January, organized Democratic women will be on the ground as lobbyists demanding, among other social legislation, that women be allowed to serve as jurors. To date, women of Georgia have been denied this citizenship privilege.

With one of their sex serving in the Legislature, women of Georgia are alert to political values, and eager to try their hands at active lawmaking, according to Mrs. James H. Wolfe, women's director of the Democratic National Committee, who returned yesterday from a speaking tour through Georgia and South Carolina.

Old age pensions, improved juvenile court procedure, aid for dependent mothers and children and other potential legislation were indorsed in resolutions adopted at the meeting of the Federation of Georgia Democratic Women's Clubs held at Macon October 3. Mrs. J. A. Rollison, of Waycross, presided.

As main speaker at the Mecon meeting as well as at a similar meeting called at Columbia, S. C., Mrs. Wolfe discussed the subject of social insurance, indorsed by President Roosevelt. She also attended conferences and assisted the women's groups in getting their educational programs outlined for final adoption. The strongly advocated Democratic National committee's reporter plan was enthusiastically embraced at both State meetings.

SPICEBOX

Courage is merely
A matter of habits,
But no one has ever
Explained that to rabbits.
W. T.

An artist's conception of Annabel Lee, ethereal heroine of one of Poe's most popular poems, which was inspired by the death of his wife. The photograph is of an oil painting by Elisabeth Ellicott Poe.

English Women Well Satisfied With Their Lot

Most Objectives Gained, Entry in Diplomatic Service Now Sought.

(This is the fifth of a series of six daily articles in which foreign bureaus of the Associated Press describe the status of feminism in many lands.)

LONDON (AP).—Feminism in England has shoved the ball across the goal line.

The campaign for women's rights is a movement which has achieved most of its objectives. So feminism, as an issue stirring a crusading zeal in women, is petering out.

A mop-up squad of alert women is still active ironing out some slight inequalities. An effort is being made to win for women the right to enter Great Britain's diplomatic service. On another front women are campaigning for abolition of the present law under which English women who marry foreigners lose their British nationality.

Lords Retain Tradition.

Women may, and do, sit in the House of Commons. One woman has served in the cabinet. The House of Lords still sticks to the ancient tradition of being a man's institution. But apparently women are satisfied to allow the House of Lords to cling to its hoary tradition.

The average British woman is well satisfied with her lot, politically and socially. To make triumph for the sex complete, the so-called "Six Point Group," founded by Lady Rhondda, carries on for the attainment of equality politically, occupationally, socially, morally, economically and legally.

The days of the window-breaking crusades of the late Emmeline Pankhurst are only memories. Her daughter, Christabel, has turned her attention to religious affairs. Sylvia, another daughter, for a time was a thoroughgoing Communist, and now is an active anti-Fascist.

New Era for Spanish Women.

Madrid (AP).—The advent of the second republic three years ago opened a new era for Spanish women. Today women sit in Congress, and a few have even become bullfighters.

Spanish women have won the vote, and their independent use of it is credited with being the chief reason for decisive victories of the conservatives last November.

Divorce has been legalized. Modern Spanish laws strike less severely at women whose children are born out of wedlock. Spanish women are showing an aptitude for the professions.

There is a new personal freedom for women, and the strict chaperonage, which formerly was essential to a Spanish girl's appearance at social functions is vanishing.

French Women's Lot Improved.

Paris (AP). — Since the war wrenched women away from the hearthsides 20 years ago French women have bettered their lot greatly.

Economically and professionally they have made great strides. Socially their lot is happier. Sartorially they continue to dress as they please, and they take orders from no one except the Rue De La Paix.

Politically they have not advanced a step—partly because of their own indifference.

French women do not vote, and great numbers of them do not care to. But a drive for women's suffrage has gained momentum the past few years and there is a general impression that it is "bound to come."

Buying Souvenirs, Autographs Held Big Waste of Time

The girl who spends her time collecting autographs or buying souvenirs is wasting her precious moments, in the opinion of Miss Ruth Nichols, aviator, who recently spoke at the Women's Exposition of Arts and Industries in New York.

"Autograph hunting is a thorough waste of time," she said. "All it does is inflate the ego of the person who collects the signature.

"Souvenir hunting is apt to run into petty pilfering. It is a racket, becoming more and more commercialized and puts people into the nasty frame of mind, which says, 'I've got something you can't get.'"

Strictly Speaking

Gazetteering.

1. What city was formerly called Yeddo?
2. Where is Nimes, and how is it pronounced?
3. Where and what is the Zuider Zee?
4. Is Cairo, Ill., pronounced the same as Cairo, Egypt?
5. What is the preferable pronunciation of Uruguay?

Check Here.

1. Tokyo, pronounced TOE-kee-o.
2. In southern France. Pronounced NEEM.
3. The Zuider Zee is an arm of the North Seat in the Netherlands. Called ZIE-der-zee or ZOI-der-ZAY.
4. No. Cairo, Egypt, is called KI-ro (both vowels long), not KAY-ro. Cairo, Ill., is KAY-ro, not KI-ro.
5. Uruguay is pronounced either YOU-roo-gway or OO-roo-gwi (long "i").

Tavern Motif Is Carried Out In Tea House

Delicious Viand Served in Real Southern Style.

By Ruth Anne Davis.

IT IS similar to stepping across the threshold into another century to enter a nearby little tea room.

There you are, only two blocks from Connecticut avenue, close to the shopping center and then presto, down a few steps, through a stone archway and you're in the England of four or five hundred years ago. Low beams, a large fireplace with an ancient tea kettle sizzling in front of it, tavern tables with checked mats, heavy beaten brass ship lanterns, oak benches along the wall—all these combine to give the place the atmosphere of an old English tavern. Almost before you know it you'll be looking around for merry old John Falstaff to come blustering in or listening for the ballads of good Prince Hal.

To make up for the absence of a boar's head or a side of roasted deer you may have your pick of delicious viands cooked Southern style. In this instance Southern style is right, for here is a Southern cook who prepares dishes in the best tradition of the Southern cuisine.

The prices are fixed to meet budgets of any size. You may have a luncheon and a delicious one, for as little as 35 cents or as high as 50 cents. If you choose the smaller one you might have roast pork with apples, a vegetable and either salad or dessert. This is just an example. The menu is changed every day. For 50 cents there's a cocktail or soup, a choice of meats, two vegetables, a salad, desssert, and beverage. In other words, a regular dinner.

If you have dinner here, you may pay 50, 60 or 75 cents and eat your fill of a number of tempting things. Whatever you choose, it will be served well and prepared beautifully.

The breads are home-made and served piping hot from the oven. You may think your appetite has left you, but when you taste those muffins—ummmm!

This is a lovely place to keep in mind for treating those out-of-town guests.

Bargains in Coats.

Those who want to save $10 should take advantage of the coat sale going full blast in a downtown store.

Dozens of models, all this year's style, were bought specially to sell at this amazingly low price—$26.75. At any other time they'd be close to $40.

And if you think there isn't variety, go down and have a look. Some are black, others brown, and there are some greens and wines. As for fur—there's everything from fox to caracul. There are coats with trimmings, fur and otherwise, also coats treated plainly.

Whatever your needs call for, or taste demands, it's a safe bet you'll find it here today.

Delicious Apple Pies.

There are men who can resist blondes, other brunettes, and a few who can resist redheads, but what man can resist an apple pie? When they are knee high to ducks their mothers cater to them this way. When they're a little older their sweethearts, and finally their wives do the same. As for the poor bachelors, they have to find a place where they can buy apple pies all for themselves.

If they stop by a certain small pastry shop they need go no further. Here are such pies, crisp and brown filled to brimming over with slices of fresh tart apples. And the price—only 30 cents.

Wives, mothers, and sweethearts might take the hint, for it's easier to buy than to bake, and these pies have that home-made taste.

Sale of Chocolates.

It's a day of chocolates, to judge from the tasty morsels displayed in a downtown store. And such chocolates! At such prices!

Ordinarily they sell for 50 and 60 cents a pound. Today they're 39 cents! There are buttercreams, both vanilla and chocolate, peanut clusters, chocolate-covered dates and ginger, butterscotch-covered nuts, and those melt-in-your mouth peanut butter balls! All in all there are 20 kinds and they're on sale today!

Aristocrat of Desserts.

White fudge cake looks white and fluffy enough to inspire a poet to a rhyme. A taste of it, however, is apt to result in a sonnet! It's that good. Just whose recipe it is or who makes it is a secret. But it's sold in a downtown bake shop, which has built up an enviable reputation on its cakes alone.

Foremost among the specialties is this white fudge, excellent tea time dish, and an aristocrat of desserts!

Orange Layer Cake.

Another shop has an orange layer cake, two-layer size which is selling for 35 cents. It's a yellow batter cake with frosting made from the juice and grated rind of oranges. Served with orange ice it makes an excellent dessert.

Call Ruth Anne Davis, of The Washington Post, National 4200, Extension 105, for further information, or write, inclosing stamped, addressed envelope.

'Sew-Simple' Dress Possesses Lot Of Style, Though Easy to Make

A LOT OF STYLE is packed into this dress, one of a group of designs called "Sew-Simple" because they are unusually easy to make.

To make a skirt that will hang and fit beautifully, there are seams at the center front and back. The deep pointed yoke, a becoming and smart feature, fastens at the back with buttons and loops.

A lightweight woolen is suggested for the dress, and contrasting grosgrain ribbon for the belt and the bows which trim the yoke. The pattern is designed in sizes 14 to 42. Size 18 (36) requires 2¼ yards of 54-inch material for the frock; 2½ yards of 1½-inch ribbon for the belt and bows.

Clip Coupon and Mail to
WASHINGTON POST BUREAU, HOLLYWOOD PATTERNS
Greenwich, Conn.

Inclosed find 15 cents in stamps for Pattern No.....Size.....[ ] and 10 cents additional for New Autumn Pattern Book [ ] or, 15 cents for Pattern Book ordered separately [ ]

NAME .....

STREET .....

CITY and STATE .....

(Print name and address clearly in pencil)
Patterns and books may be ordered by mail only.

How to Keep Well

By Dr. Irving S. Cutler.

Pyelitis.

BAFFLING cases are often presented by the many vagaries of illness in children. A seemingly well child may suddenly complain of feeling sick. Within a short time he may have a distinct chill followed by a high temperature. There may be no sign of pneumonia, no skin eruption, no enlarged glands—in fact, no characteristic symptom of disease other than a high temperature. On examining the urine a profusion of pus cells may be seen. This is the key to the nature of the malady.

The urinary tract (kidneys, ureter, and bladder) is not immune from infection. On the contrary, and particularly in children, pus in the urine is frequently found. Infections of this nature are largely confined to the very early period of life—from about the third or fourth month until the child approaches the age of three years. More than three-fourths of the infections occur in girls. This is no doubt influenced by the very short canal (urethra) that leads from the bladder to the exterior of the body. When the infection occurs in the kidney itself it is called pyelitis.

Occasionally the infection reaches the kidney from the lower portion of the urinary tract and is then said to be an ascending infection. Sometimes it reaches the kidney via the blood. It has also been shown that, in cases of gastrointestial disorders, colon bacilli from the intestinal tract may be found along the urinary passages.

Regardless of just how bacteria reach this important area, in any illness attended with high fever, chills, marked pallor, and restlessness, infection of the kidney should be investigated. Sometimes the onset is quite severe and there may be convulsions and great prostration. Occasionally the symptoms simulate a disease of the intestinal tract. The urine is usually diminished in quanity and careful microscopic examination may be necessary to determine the presence of pus. A few pus cells in the urine, associated with a fever, rarely mean pyelitis, but when pus cells appear in appreciable quantities, or are massed together, pyelitis may be diagnosed.

The treatment is, first, rest in bed. The patient should be given large quantities of fluid by mouth, preferably water. The physician will know the proper urinary antiseptic to use and several drugs that can be administered will liberate an antiseptic substance in the urine.

The condition as a rule yields to prompt treatment, although that may prove stubborn. An extensive search must be made for the source of the infection. Certain types of the disease prove resistant to treatment and continue intermittently for months, until finally a focus of infection is found and removed.

Early attention usually means avoidance of damage to the kidney, and hence the saving of kidney tissue. If neglected the infection may injure the kidney itself.

(Copyright, 1934, by the Chicago Tribune.)

Send in Your Best Recipes On Sea Food

SEA-FOOD DINNERS are increasingly popular now that the weather is cool. Let's have your favorite sea food recipe. This may include all fish dishes, combination platters, salads, cocktails, &c.

Address all contributions to Susan Mills. Be sure your full name and address appear on each sheet sent in. Please write on only one side of paper. Type the recipe if possible; if not make your handwriting as clear as you can.

Contributions should be received on or before Thursday of next week. Prizes will be the same, $3, $2, and $1.

Don't forget about the household hints.

More Recipes Are Received; Winners Named

Popularity of Seafood Dinners Increased by Cool Weather.

By Susan Mills.

SAUCES FOR the goose, beefsteak, dessert or what have you poured into the office this week. Housewives from Long Island to Iowa sent in their contributions. These recipes are unusual and splendid.

This week's winners are: Mrs. H. O. Myer, 35 Denton avenue, East Rockway, Long Island; Mrs. B. Ferguson, 811 Philadelphia avenue, Silver Spring, Md., and Miss Elizabeth Rees, 50 Oak street, Clarendon, Va. They received first, second and third prize, of $3, $2, and $1, respectively.

Their recipes appear in order:

Red Wine Sauce for Broiled Beefsteak.

2 tablespoons butter
1 teaspoon flour
¼ cup red wine
2 teaspoons tomato puree
2 chopped shallots
4 chopped mushrooms
Salt and pepper to taste

Melt butter in saucepan, add shallots and mushrooms and cook gently a few minutes. Add flour, and when well blended add tomato puree, red wine and seasoning. Let simmer for 10 minutes.

Cumberland Sauce, Goose or Duck.

1 glass currant jelly
1 lemon, juice and chopped rind
1 orange, juice and chopped rind
2 teaspoons Worcestershire sauce
¼ cup shredded almonds

Put all ingredients except nuts into upper part of double boiler. When jelly has melted, heat until smooth, strain through fine sieve, add shredded nuts. Reheat and serve.

Honey Sauce for Desserts.

1 cup honey
¼ cup chopped orange peel
½ cup orange juice.
⅛ teaspoon salt

Combine and let stand over hot water 30 minutes without cooking. This will blend ingredients.

Honorable mentions are: Mrs. W. N. Angelo, Mrs. Frank T. Hurley, Miss Kay Smith, and Miss Mary F. Triplett. Their excellent recipes will appear on this page next Tuesday. Watch for them.

Child Chats

Repetitious Use of Word "Hurry" Annoying to Children.

By Alice Fox Pitts.

"HURRY UP, Sally, and finish your oatmeal so Mother can get at the breakfast dishes."

"Junior, please hurry and get those shoes laced or you'll be late for kindergarten."

"Hurry and get the book, Judy, if you want me to read you a story before dinner."

Time means nothing to children; consequently they annoy us by constantly lagging and dawdling. But by the same token, we must annoy them by urging them to hurry. Modern life is geared to such speed that hurrying becomes a necessity for most adults. As a result, I believe, urging children to hurry becomes a habit to which we resort unthinkingly.

Check on yourself some day, counting the number of times you say "Hurry" to anyone in the family, particularly the younger children. Then stop to think how many times it was really necessary. Cut down the "Hurries" and see if you and the children are not noticeably less harassed as a result.

(Tuesday: The child who won't eat.)

For a personal letter on your problems of child management, write Alice Fox Pitts in care of The Washington Post.

Culbertson on Bridge

1189.

Staying Off the Six.

The principle of promotion is the factor governing almost all plays of honors. I have explained in these columns before that an honor fulfills its most important purpose when it covers, and captures a lower honor held by an opponent. This is the direct duty of honors; but they have a further somewhat indirect duty in that they must escape being captured themselves, and protect honors in partner's hand from being captured.

In the following deal it is correct to refuse to play an honor, although this refusal involves failure to cover so insignificant a card as a six spot. East, by saving his Jack of diamonds, protects his partner's King from capture and retains the opportunity to have the Jack itself promoted to winning rank.

North, Dealer.
Neither side vulnerable.

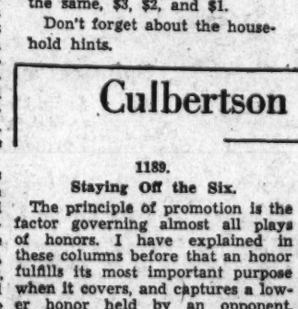

The bidding: (Figures after bids refer to numbered explanatory paragraphs.)

North	East	South	West
1♡	Pass	1♠	Pass
2♡(1)	Pass	3NT(2)	Pass
Pass	Pass		

1—With better than a minimum hand North must rebid.
2—Having heard that North is able to rebid, South is sure that a game is likely. He can not risk bidding less than three notrump, since if North's hand were weaker he might pass two notrump.

West chose the diamond three for his opening lead; the choice is close between diamonds and clubs, but ordinarily the club would be a slightly better opening. The diamond six was played from Dummy and East made the play which was eventually to save the game—he played a low diamond instead of putting up his Jack.

It is obvious that if East played the Jack South would capture it with the Queen and West's King could be finessed. This would give South three tricks in diamonds. But while East holds the Jack, South can not capture West's King, and his maximum in diamonds is two tricks.

While the play seems somewhat unnatural, it is not by any means a difficult one for East to make.

The only holding West could have which would make East's failure to play the diamond Jack result in the direct loss of a trick would be diamond K Q xx. This would make South's holding in diamonds ten-spot high, which seems most unlikely in view of the notrump bid. An eventual winning trick would be sacrificed if South held the King of diamonds and West the Q 10. But in any case in which West held the King and South the Queen East's play would cost nothing and might gain a trick.

South won the first trick with the diamond seven, and tried to establish the heart suit. Since East held two stoppers, South could not establish nine tricks. After taking three hearts, two spades, two diamonds and a club his resources were exhausted and he was forced to allow East and West to win the last tricks. If East had not held on to his Jack of diamonds, South's ninth trick would easily have been made by the diamond finesse for West's King.

(Copyright, 1934, Ely Culbertson.)

THE MAN WITHOUT NERVES

By E. PHILLIPS OPPENHEIM

Sam Cresson, living in the London suburb of Sandyways, committed suicide; shortly afterwards, the lifeless body of Sir Julian Bott, noted financier, was found in the same locality. Under suspicion is Anthony Sarson, because he was away from home that night and refused to divulge any information except that he had been searching for the owner of a mysterious car he saw parked in the neighborhood, fell and hit his head, knocking him unconscious. Actually, he had been felled by a blow outside the cottage of Mme. de Sayal, taken in and ministered to by this strange woman; she, however, pledged him to secrecy. Timothy Sarson, Anthony's father, visits his banker, Huitt, and complains of an inaccuracy in his account; while Huitt leaves the office to investigate, Sarson picks up a photograph laying face down on the desk; he is strangely excited. Whose picture was it?

WHEN you have quite satisfied your curiosity, Mr. Sarson, perhaps you would not mind replacing that picture."

Mr. Timothy Sarson did as he was bidden and collapsed into his chair with the feeling that he had made an utter fool of himself. The bank manager continued his quiet progress toward his accustomed place. He took up the photograph and laid it once more face downward upon his blotter, replaced the paperweight and consulted a slip of paper which he was carrying.

"The figures which were handed to you were entirely erroneous, Mr. Sarson," Huitt announced. "Your balance three minutes ago was £29,472,13 shillings and 4 pence, subject to a few days' interest which at the moment we are not able to determine, owing to uncertainty as regards the bank rate."

"Thank you very much," his client mumbled.

"My assistant cashier," the bank manager continued, "begged me to present to you his most abject apologies for the figures he gave to Mr. Plumer. You and I are not subject to these human weaknesses," Huitt went on, with something that was very much like the suggestion of a sneer in his tone, "but as an excuse, if it can be accepted as an excuse, the man explained that he has been sitting up all night with his wife, who is suffering from one of the usual feminine ailments, and he confused you for one moment with a Mr. Harwood, a builder and contractor, who is not unlike you in person.

"The figures he handed you were Mr. Harwood's. I am entirely in your hands in this matter, Mr. Sarson. If you consider that an error, which was quite inexcusable and which may have caused you a few minutes' anxiety, can be expiated only by dismissal, my clerk shall receive a month's notice today. If, on the other hand, you are content to accept his explanation of the unfortunate incident——"

Passionate Plea.

"For heaven's sake, don't go on like that, man!" Sarson broke in, with a note of unusual and unexpected passion in his tone. "God help me, why should I want the young fellow to get the sack—especially if he is in trouble at home? A perfectly natural mistake, Huitt. I don't care a bit. I accept the young man's apologies."

"You are very kind, and I am sure he will be most grateful," Mr. Huitt said. "He is, as a matter of fact, an employe, whom we think well of. You too, Sarson," his friend went on, looking at him keenly through those oval-shaped spectacles, "are in what might be called trouble at home. You are, without a doubt, unnerved. Nevertheless, I am curious. Do you mind telling me exactly what induced you to examine a private belonging of my own lying in security upon my desk?"

"Oh, for heaven's sake, don't be so formal!" Timothy Sarson, who was at most times the acme of formality himself, burst out. "Can't you understand? I scarcely know what I am doing. I walked round this room while you were outside, like a caged tiger. I glared at the clocks, I looked at your prints, I admired your neatness, I drank in the atmosphere of this severe, orthodox spider's parlor and then I saw that photograph. I could not think what in hell you were doing with a photograph. I looked at it again, and the next thing I knew I was holding it up and you came in. Now, let's deal with the matter from a different point if view."

Frantic Words.

"Let us deal with the matter from a different point of view," Huitt repeated with crisp exactitude. "Are you inviting me to a conference upon my belongings?"

"If you don't want me to make a scene and smash all your beautiful furniture, throw your neatly arranged baskets around the place and end in a lunatic asylum," Timothy Sarson almost shouted, "talk to me as man to man. That's the photograph of the woman who probably holds my son's life in her hands," he went on, pointing toward it with shaking forefinger. "What the hell are you doing with it? Have you any influence over her? Do you know anything about her? Just remember we have been neighbors and in a way friends for a great many years, and it is my only son whom they are threatening with jail and perhaps worse—because of that woman! It is she who knows how to put an end to this ridiculous story. If you are on such terms with her secretly as to possess her photograph, for heaven's sake, talk to me like a human being and drop that bank manager's, copybook, minced-up-words attitude!"

Explanation Given.

"Sarson," the bank manager said, "believe me, I sympathize with you."

"You don't look as though you did," Sarson growled. "You don't act as though you did."

"You are utterly overwrought," the other continued. "I forgive your having tampered with my belongings. Think no more about it. This photograph has been sent to me because, during the last week, Madame de Sayal has applied to the headquarters of my bank, requesting them to transfer her balances from various continental centers so that she may deal with them here. She mentioned that this would be the most convenient branch of the bank for her to visit. Formalities," Mr. Huitt went on, without a moment's pause, "with regard to foreign clients require that we should possess two photographs for occasional comparison with their passports. This is one of the two sent me from headquarters."

Timothy Sarson had the air of a man whose little burst of suspicion was being cleanly cut away by the scissors of common sense. The bank manager's freely proffered explanation was utterly convincing.

Incident Forgotten.

"I'm sorry, Huitt," he apologized. "That's all right, of course. I will only pray you to remember that I have been asking myself fiercely, ever since I left my boy, what sort of a woman this might be. Whether she would play the game and tell the truth, if it is necessary, or play the game and tell a lie to save a boy's life, if it had to be. I'm sorry. As to why I looked at the damn' thing at all, I have no explanation. I felt just as much like taking all those tidy letters out of their baskets and tearing them to pieces. I had to do something."

"We will forget the whole incident, Sarson," the bank manager said gently. "Your mind is now at rest about your bank balance?"

"Absolutely."

"Then, take my advice. Now I am hazarding a guess. You have not been to your office this morning?"

"No," Sarson confessed. "I have just come back from home. The car is outside."

"Then, take my advice," Mr. Huitt repeated. "Go down to your headquarters, deal with the day's affairs, keep your mind off those other problems. No good your having a nervous breakdown, you know. You will want to help your boy, if the trouble becomes serious. Very well, you must keep control of yourself. Go down to the office, look through your orders and your letters and deal with them properly. You will find something there to occupy yourself with, I am sure. When you have finished, send your automobile home and meet us in the Club Car. Face every one of us as soon as possible. Every day that you hesitate will make it more difficult. When the time comes for drawing your money out to take up these bills of lading, leave the matter in my hands. I will do everything for you."

Friendly Impulse.

For the first time in his life, Mr. Timothy Sarson felt an impulse of real friendliness toward his aloof neighbor. He leaned over and gripped the small, bony fingers.

"I thank you from the bottom of my heart, Huitt," he said.

"You are a sensible fellow," Huitt said, touching the bell.

Mr. Timothy Sarson bustled off. He made a great point of waving his hand in friendly fashion to the young man who had mutilated his bank account, and when he stepped into the car, he gave the address to his chauffeur almost crisply.

Mr. Huitt, on the other hand, did not at once summon anyone of the clients who were waiting to see him. His finger went out toward the bell, but came back again.

Envelope Sealed.

Once more he removed the paperweight from the photograph. Not a line of his face became softened as he looked at it. It was impossible to tell whether he was an investigator seeking for some technical fault in the likeness of that beautiful woman who smiled at him so subtly, or whether there was any sentiment in his head or heart behind that stealthy, intense regard. He laid it down finally without having permitted himself even the glimmerings of a smile, searched amongst his covered stationery rack until he found an envelope large enough, and taking some sealing wax from its place, he covered the envelope flap and impressed upon the hissing mixture the seal of the bank. Then he crossed the room, opened a small personal safe which stood by the side of the official one, and deposited the envelope. He changed the combination with great care, then returned to his study and touched the bell.

"I will deal now with anyone who is waiting," he announced to the clerk. "Let them come in order of arrival, please."

Mr. James Huitt—reserved, polished, an accurate study of automatic life—dealt with the further business of the day.

(Copyright, 1934, Public Ledger, Inc.)

(To Be Continued Tomorrow.)

You'll Enjoy a New Kind of Satisfaction When You Bake With

Washington FLOUR

There is no flour equal to it for family use. Rich in nutrition; given two baths in pure Potomac drinking water before grinding, insuring perfect cleanliness.

Plain Washington Flour for all purposes.

Self-Rising Washington Flour for biscuits, waffles, shortcakes, doughnuts, pastries, etc. You do not need baking powder with Self-Rising Washington Flour.

Every Sack Guaranteed or Your Money Refunded

PLAIN WASHINGTON FLOUR and SELF-RISING WASHINGTON FLOUR are for sale by ALL grocers, delicatessens, chain stores and market in 2, 5, 12 and 24-lb. boxes.

Wilkins-Rogers Milling Co.
Washington, D. C.

WE HAVE GROWN WITH AMERICA FOR 75 YEARS

and this is our SEVENTY FIFTH ANNIVERSARY SALE

NEW STORE HOURS

For the convenience of our customers, the following schedule of store hours will be observed, starting Monday, Oct. 8:
MONDAY TO FRIDAY, 7:30 A.M. to 6:30 P.M.
SATURDAY, 7:00 A.M. to 9:00 P.M.

Fresh-Killed FRYING CHICKENS lb. 27c

Fancy LEG of LAMB . lb. 19c

Shoulder Roast	lb. 15c	Breast	3 lbs. 25c
Shoulder Chops	lb. 21c	Round Bone Chops	lb. 25c
Rib Lamb Chops	lb. 33c	Loin Lamb Chops	lb. 39c

In All Stores SMOKED HAMS Half or Whole lb. 20c
Center Slices lb. 39c

U. S. Government-Inspected Beef

ROASTS		STEAKS	Bottom	Top
CHUCK	lb. 17c	Round	lb. 25c	lb. 29c
3-CORNER	lb. 22c	SIRLOIN	lb. 35c	
RIB	lb. 23c	Porterhouse	lb. 39c	
Freshly Ground Beef	lb. 15c			

PURE LARD	Bulk or Package 2 lbs. 25c	Del Monte Asparagus	No. 1 Tips 23c
Del Monte Pineapple	2 Lge. Cans 35c		
Navy Beans	4 lbs. 19c	Pink Salmon	No. 1 tall can 10c
Shredded Wheat	pkg. 12c	Iona Sauerkraut	lge. can 10c
American Cheese	lb. 21c	Longhorn Cheese	lb. 19c
Bartlett Pears	2 lge. cans 35c	Grandmother's Swedish Rye Bread	lb. loaf 9c
Sunnyfield Flour	12-lb. bag 49c; 24-lb. bag 95c		
Gold Medal Flour	12-lb. bag 61c 24-lb. bag $1.19		
Rajah Sandwich Spread	16-oz. jar 15c	The Food Drink Bosco	jar 23c
Ann Page Maple Syrup	½ pt. 17c	Uneeda Bakers Choc. M. M. Eclair Cakes	lb. 21c
Quaker Maid Apple Sauce	3 med. cans 25c	Velveeta Cheese	pkg. 19c
Standard Tomatoes	2 med. cans 15c		
STRINGLESS BEANS	2 med. cans 15c		
Health Soap Lifebuoy	3 cakes 19c	Soaks Clothes Clean Rinso	lge. pkg. 21c
Magic Scouring Pads S. O. S.	2 pkgs. 23c	Toilet Tissue Waldorf	4 rolls 17c
CREAMERY BUTTER	Cut from the Tub lb. 29c		
Sunnyfield Sweet Cream Butter	¼-lb. Prints lb. 31c		

Fine Quality NEW POTATOES
10 lbs. 14c
25 lbs. 33c
50 lbs. 65c
Original 100-lb. bag when packed . . $1.29

Cranberries	lb. 15c	Spinach	3 lbs. 19c
Lemons	4 for 10c	Lettuce	2 hds. 19c
Bosc Pears	4 lbs. 25c	Celery	3 bunches 25c
Grapefruit	3 for 23c	New Cabbage	lb. 3c
Onions	3 lbs. 14c	String Beans	3 lbs. 13c
Broccoli	3 lbs. 25c	Sweet Potatoes	3 lbs. 10c

Seedless Grapes 3 lbs. 23c
White Cauliflower head 17c
Cailfornia Oranges doz. 25c
Ripe Bananas doz. 19c or 23c
Fresh Dates . . pkg. 29c

A & P COFFEE TRIO
8 O'CLOCK lb. 21c
World's Largest Selling
Red Circle lb. 23c
High Grade Coffees
BOKAR . lb. 27c

GROWING WITH AMERICA FOR 75 YEARS

THE GREAT ATLANTIC & PACIFIC TEA CO

These Prices Effective Until Saturday, Oct. 6, in Washington & Suburbs

CALIFORNIA'S RED EARTHQUAKE

CALIFORNIA has seen many earthquakes . . . but the Golden State is still trembling from the shock of the political upheaval which thrust Upton Sinclair, ardent ex-Socialist, into the nomination for the Governorship. Not only Californians, but thinking persons throughout the United States, are watching with anxiety the approaching election on November 6.

Sinclair has been branded by his foes as an unpractical dreamer and a visionary. His plans promise Utopia in the minds of many . . . yet they are so drastic and radical that if they prove impossible of realization they may well wreck the State's finances before they are fairly under way. Meanwhile, the enormous bond issue he proposes for unemployment relief . . . the high income taxes he plans to levy to create pensions for widows and orphans . . . and a variety of other measures designed to make life easier for the poor and more difficult for the rich . . . all are having the immediate effect of causing a flight of capital in anticipation of his possible election. But if these plans work, what then? Will it mean new and easier living conditions for all Americans?

The background of this bitter campaign . . . and a searching analysis of the man behind it . . . are discussed by Robert Talley in tomorrow's Special Articles Section.

New Deals, Here and Abroad

Recently President Roosevelt paid tribute to Great Britain's program of social legislation, which antedated America's New Deal. Mark Ethridge reviews England's social program and shows just how far behind her the United States is. He also points out some fallacies in the comparisons made by the President. Here is an entirely new slant on what is happening in America today.

Special Articles Section

Love in a Lighthouse

Hist! If workaday cares pursue . . . try love in a lighthouse, just for two! Uncle Sam has a batch of old towers for sale, with corkscrew stairs and (maybe) hidden gold.

Magazine Section

This Is Romance!

When a handsome, wealthy Prince Charming woos and wins a penniless princess . . . it must be love! Robert Talley tells the intriguing story of England's Prince George and Marina of Greece, his lovely bride-to-be.

Magazine Section

Presidents En Route

First-class thrills follow the cry, "Clear the roads! It's the President!" Speed is usually the important thing for our traveling Chief Executives . . . and Coolidge solved the cost problem.

Magazine Section

Dymaxion House

At last, the ultimate in modern houses . . . a workable, economical and beautiful home which requires no separate furniture, no cleaning, not even any bed sheets! And occupants may discard their clothes if they want to!

Special Articles Section

Pseudo Art and Artists

Ralph E. Renaud, from New York, spiritedly exposes Greenwich Village and its sidewalk art shows. His comments on pseudo artists and their art are clever and caustic.

Opposite Editorials

Where Ladies Rule the Roost

In Tibet, strange land of beauty and ignorance, the women are undisputed rulers. And a girl may have as many husbands as she pleases in this realm of devil dancers.

Magazine Section

The Brothers Hoover

Chance wrote the destinies of the Capital's famous Hoover brothers. John Edgar won renown leading the Nation's crime detection work . . . while Dickerson N.'s genius has made the seas safer.

Magazine Section

Cartel for U. S.?

Is the cartel, famous European business system which is neither a trade union nor exactly a monopoly to keep prices up, feasible for the U. S.? An economist of note discusses this important question.

Opposite Editorials

Also:

Fliers' Fun

Brushes with sudden death are just a laugh to the sky-riders . . . and an excuse to form another of their dizzy clubs! If you fall out of a plane you'll probably be a charter member . . . if you live!

Magazine Section

Spinsters and Babies

Should lonely spinsters stifle their love for children . . . or give it to others' babies? Mary Haworth discusses this problem in "This Business of Living."

Household Page

Ah, Those Codes!

There's a merry side to NRA—have you heard about all the codes? Codes for poets, codes for corset steels, for pickle packers, for tooth picks! Osgood Roberts tells all about them.

Special Articles Section

Out, D-mned Spots!

There's just one good way to get rid of those freckles which were the price of your summer fun. Bleach them, says Frances Mangum in her beauty chat.

Household Page

The Washington Post

Tomorrow—SUNDAY

Also . . Theodore Hall's Book Review . . Theater and Movie News by Nelson B. Bell . . Culbertson on Bridge . . 12 Pages of Comics . . Rotogravure . . Complete Sports News and Features . . Philately . . Cooking . . Sewing . . Live Editorials . . Gallery Glimpses . . Federal Diary . . Genealogy . . Real Estate News . . and Others.

Order Your Copy Now . . . Phone NAtional 4200

State News
Sports

The Washington Post

Classified Ads
Comics

WASHINGTON: SATURDAY, OCTOBER 6, 1934 15

'Soul of Maryland' Is Depicted in Tercentenary Pageant by Cast of 3,000

Pages of Maryland's history last night were turned backword 300 years at Baltimore, when 3,000 Marylanders presented a pageant, "The Soul of Maryland," depicting the growth of the State. The pageant was part of the Maryland Tercentenary program, and was witnessed by many thousands. Each of the State's counties was represented in the pageant with a duchess, accompanied by maids and pages. Among those in the pageant were: Left, Mrs. George W. Young, duchess of Montgomery County, with her pages, left to right, Roger Kan and Ann Young. Center, Lady Baltimore, Miss Octavia Chatard, descendant of a French family which settled in Baltimore 300 years ago, who occupied a place of eminence in the pageant surrounded by her courtiers, left to right, David Ridgely and Randall Berine. Mrs. A. H. Onderdonk, duchess of Washington County, attended by a large court, rode upon a carriage borne by her courtiers.

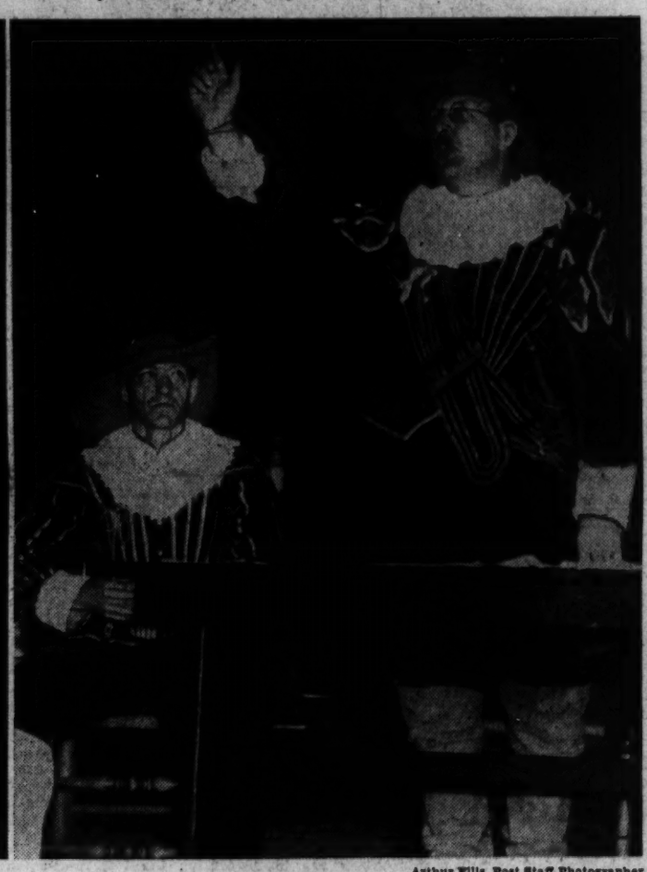

Prominent Marylanders participated in the feature portion of the pageant. Left, Col. John Philip Hill, portraying Lord Calvert, first Governor of Maryland, chats with Mrs. Alexander Rutherford, the Queen of England. Center, two little colonists, left to right, Caroline and Catherine Slaysman, of Baltimore, talk over roles between pageant scenes. William E. Severe, of Baltimore, who played the part of Lord Baltimore, carried one of the main parts of the pageant, which will be repeated tonight.

Arthur Ellis, Post Staff Photographer.

6,000 to Make Pilgrimage to I. O. O. F. Home

Four States and District to Be Represented at Fete Tomorrow.

Frederick, Md., Oct. 5 (Spl.).—Between 6,000 and 7,000 Odd Fellows and Rebekahs from Maryland, the District of Columbia, Pennsylvania, Virgina and West Virginia, are expected to make the eighth annual pilgrimage to the State I. O. O. F. home here.

Representatives from all the 172 Odd Fellow and 56 Rebekah lodges and 39 encampments in Maryland are expected. The forenoon is set apart for an inspection of the home and the afternoon will be given over to a program. Grand Master Hedley C. Black, Baltimore, and his associate officers of the grand lodge; Minnie L. Bean, Baltimore, president of the Rebekah Assembly, and G. Aubrey German, Baltimore, grand patriarch of the State encampment, are expected among the early arrivals. Many of the lodges will donate supplies and cash.

The afternoon program will be begun with a concert by the Taney Lodge Band, Taneytown, Carroll County, followed by the singing of "America." After the invocation by George Oscar Strohmeyer, grand chaplain, and singing by children of the home, the grand master will be presented by the grand representative and chairman of the board of directors, Charles B. Schone, Baltimore. After an address by the grand master, the address of welcome will be made by the president of the Rebekah Assembly and a selection given by the band.

John Insley, resident of the home, will sing, and then William F. Broening, former Mayor of Baltimore and past grand master of the State body, will be presented as the principal speaker. At the conclusion of the address the grand patriarch will be introduced by William A. Jones, grand secretary. Benediction and band music will conclude the program.

The home, including the administration and other large buildings, was completed in 1925 at a cost, including furniture and equipment, of nearly $500,000. It is maintained by lodges of the order in Maryland. It is situated on a large farm opposite Rose Hill Manor, former home of Thomas Johnson, first Governor of Maryland, and was opened July 26, 1925. About 40 elderly persons and 60 boys and girls are residents.

Virginia Subsistence CropBrings $2,226,000

Richmond, Va., Oct. 5 (AP).—Produce valued at $2,226,000 was raised in subsistence gardens sponsored by the State Emergency Relief Administration, W. L. Myers, garden director, reported to Administrator William A. Smith, today.

Mr. Myers said 170,000 persons were fed in whole or in part by vegetables taken from these gardens during the summer and 2,000,000 quarts have been preserved for winter use.

Sells Automobile in Three Days

A Post reader purchased the Packard automobile advertised by the Handley Motor Co., 3730 Georgia avenue, after the car had been advertised only three days in the Classified Section of The Washington Post. Knowing from experience that Post ads pull better, the Handley Co. uses The Post every day.

Whether it's an auto you want to sell . . . or furniture . . . or a house or apartment to rent . . . you can save time and money by using The Post Classified Section *first*. Just call

NAtional 4200

The Result Number

Ask for an Ad Writer

Hobbies Shown In Yearly Fair

Ritchie Unveils Monument at Federalsburg's Exhibit.

Federalsburg, Md., Oct. 5 (AP).—Striking examples of what people do in their spare time were on exhibit here today as the fifth annual Federalsburg Hobby Fair opened.

There were rare fish, stamps, coins, furniture—all known methods of whiling away the time, yet keeping busy and having fun.

Gov. Ritchie unveiled a monument to man's hobbies—a pedestal surmounted by a pony, the Irish "hobby horse."

A special cachet, a reproduction of the monument on an envelope bearing a short history of the origin of hobbies, was made available for stamp collectors by Thomas W. Hignutt, county cachet director.

Jail Head Faces Ouster.

Lynchburg, Va., Oct. 5 (AP).—Following recommendations made by a grand jury meeting here on Tuesday, a rule was issued in corporacourt today against F. A. Tyree, city sergeant, to show cause why he should not be removed from office as result of the recent jail break in which two prisoners escaped.

LOUIE'S
LIDO
ITALIAN-AMERICAN RESTAURANT
1208 18th St.
The Home of the Italian Dinner
Wine Included
75c and $1.00
Fresh Daily—Ravioli
Best of Sirloin Steak
Home Cooking
Also a la Carte Service
Drinks of All Kinds
STerling 9550.

Drake Divorces Fairfax Socialite

Reno, Nev., Oct. 5 (AP).—Carlos C. Drake, son of Tracy Drake, builder of Chicago's famous Blackstone and Drake Hotels, obtained a divorce at a brief uncontested trial here today from Mrs. Ann Gordon Keith Drake, Fairfax, Va., socialite.

Drake testified in support of his charge of "extreme cruelty" behind the closed doors of District Judge Benjamin F. Curler's department of the District Court.

They were married May 21, 1921, in Bel Air, Md., and have three children.

!

Good morning! In case you are interested in technicalities, cutting has more to do than tailoring with the correct drape of a Raglan or Balmacaan Topcoat. Careful study of the nature of weave of each fabric selected has guided the Schloss designers in the proper cutting of these two important topcoats for this season.

Meyers.
MEN'S SHOP
1331 F STREET

NRA

District Grouping Planned in County

Salisbury, Md., Oct. 5 (Spl.).—The Wicomico Democratic State Central Committee is back of a proposed measure districting the county so that all sections will be represented on the board of county commisioners.

Augustus Toadvine, chairman of the central committee, said yesterday that such a measure will be introduced in the 1935 general assembly. It is understood all Democratic candidates are in sympathy with the measure.

At present there is no restriction on the place of residence of a commissioner. It would be possible for all five members to be from one district. The plan, it is believed, involves grouping of 16 districts to be known as "commission districts" and the high man from each district would be nominated.

Sell your house with a Post Classified Ad. Just phone National 4200.

NEW Nettleton
CORDOVAN KENWORTHY

$10

HERE IS THE WAY

Nettleton has interpreted the campus fashion in a wing tip brogue. The Kentworthy . . . of rich Chestnut Brown Cordovan Leather . . . is both smart and sturdy . . . a fine shoe for wear with this season's rougher suitings. Superlatively comfortable, it will give you great satisfaction . . . for a long time to come.

Other Nettleton Styles from $9 to $20

RICH'S
F ST. AT TENTH

100,000 Watch Elkins Parade Climaxing Fete

Mountain Forest Festival Event Is Viewed by Many Notables.

Elkins, W. Va., Oct. 5 (Spl.).—More than 100,000 visitors crowded the streets of this town this afternoon to witness a huge parade, the climax of the fifth annual Mountain State Forest Festival, over which Miss Garnette Northcott, of Huntington, W. Va., reigned as Queen Silvia V, following her coronation by Gov. H. G. Kump, of West Virginia, yesterday.

Among the notables viewing the parade were F. A. Silcox, Chief Forester of the United States; George H. Dern, Secretary of War; Gov. H. G. Kump of West Virginia; James Blaine McLaughlin, Commissioner of Agriculture for West Virginia, and Maj. H. W. Shawhan, West Virginia's director of conservation. Queen Silvia and her 28 princesses from every section of the State were entertained in a royal manner.

The queen's ball tonight was followed by a midnight cabaret.

This morning 44 mountaineers met for a muzzle-loading rifle shoot. All contestants were over 60. The shoot was won by John F. Meeks, of Webster Springs, W. Va.

A wood chopping contest was won by C. F. Schoolcraft, of Harrison County, W. Va., who cut through a 16-inch log in one minute 30 seconds.

The city was filled with elaborate exhibits from all sections of the country. The State and National Governments cooperated to make one of the most complete exhibits of forestry, fish and game ever seen in West Virginia.

Indeed we *are* "Chesty" about these new "TRI-WEARS" $6.50

ANY SHOE HOUSE in the world *(yes, we realize that's covering a lot of territory)*—would be proud to produce shoes like these! Absolutely without equals—at anywhere near the price—for speedy styling—keen craftsmanship—splendid service! Examine 'em carefully and see for yourself!

PICTURING three of the six new Fall lasts—replicas of the newest, smartest New York and London custom style successes in:

Gallun's "Norwegian"
Gallun's "Bark-Tanned"
Gallun's "Cretanned"

Light tan
medium tan

Burgundy
or black

New Shop For Men 14th at G

Also 7th & K . . . 3212 14th

The Washington Post

Paul Dean Wild But Tames Dismal Tigers in Pinches to Win, 4-1

Columbia-Yale Tussle Heads Eastern Football Program Today

Major Tests Slated in All Sections

Ga. Tech and Vanderbilt Renew Old Rivalry; Harvard Opens.

California, St. Mary's Clash in Outstanding Game on Coast.

NOT in a good many years has there been such an abundance of top flight football games bobbing up so early in the season as dot tomorrow's program on a coast-to-coast battle front, according to the Associated Press.

Fans in every corner of the gridiron map can see at least one game that may have a lot to do with the way sectional and conference championships are settled in November, and in some quarters the customers can take their pick of two, and even three, headline attractions.

Yale vs. Columbia.

The East's high spot will be Yale and Columbia at New Haven. The South has its annual duel between Georgia Tech and Vanderbilt, old and bitter rivals. California and the Gaels of St. Mary's will furnish the fireworks on the Pacific Coast, and Big Ten championship hopes are at stake in the Iowa-Northwestern and Indiana-Ohio State clashes.

Add to this layout the debut of the 1934 Notre Dame model, under Elmer Layden, against Texas and you have an afternoon of football that may not be surpassed by any Saturday offering this season.

Lou Little Gloomy.

While Dr. Lou Little, wrapped in deepest gloom, takes what is left of his victorious Rose Bowl Lions to New Haven to usher in Raymond W. (Ducky) Pond's administration as head coach of the Blue, the other two "Big Three" elevens will be stepping out for the first time, but against less formidable foes.

The Princeton Tigers start their third season under the leadership of Fritz Crisler, against Amherst. Harvard opens with Bates at Cambridge.

Army entertains little Davidson College from North Carolina and the fans are anticipating the sky will be black with passes, with Mackerell, the Davidson ace, and Jack Butler, of Army, doing the flipping.

Kansas State is coming halfway across the country to meet little Manhattan, and Richmond comes out of the South to battle Cornell. The Panthers of Pittsburgh meet West Virginia.

From a point of National interest, the chief rival of the California-St. Mary's bout on the coast is the Southern California - Washington State Conference struggle, although a big gallery likewise is assured when Stanford goes against Oregon State.

Auburn Opposes Tulane.

In the Southeastern Conference, the Auburn Plainsmen oppose Tulane. Other Southeastern elevens play teams from out of the conference.

The two Big Ten title jousts between Iowa-Northwestern and Indiana-Ohio State are only two of a bevy of hard-fought games promised Midwestern fans.

Minnesota's big Gophers are booked against Nebraska, Wisconsin looks for a hard afternoon from Marquette and Rice from the Southwest is primed for Purdue. Michigan opens against Michigan State and they say that Coach Charlie Bachman may have a surprise or so for Harry Kipke & Co.

Villanova Awaits Western Maryland

Teams to Meet for First Time Today.

Villanova, Pa., Oct. 5 (Spl.).—Harry Stuhldreher, Villanova College football coach, is planning on starting the identical line-up against Western Maryland tomorrow that rolled up an impressive 35-0 victory over Ursinus College last week.

Joe Wiesenbaugh, shifty fullback, who was kept out of the Ursinus fray with a broken bone in his right hand, engaged in the workout yesterday and displayed his old form in running back punts and sweeping around the ends for big gains.

The game marks the first meeting between Western Maryland and Villanova. The Terrors, as they are called, are reported to have the greatest team in Harlow's coaching career.

NRA Eagles to Meet Brooklyn Edison Nine

Alexandria, Va., Oct. 5 (Spl.).—NRA Eagles play Brooklyn Edison Co., champions of the Greater Industrial League of New York, in a double-header. The visiting nine has dropped one game this season and won 20.

Lefty Stevens, manager of the NRA nine, and Dick Lanahan will pitch for the Washingtonians when the two teams meet at Baggett's Stadium tomorrow afternoon. The first game gets under way at 1 o'clock.

Fan Seeks Series With a '15 Ticket —In Wrong Park

BALTIMORE, Oct. 5 (AP).—A Baltimorean went to Oriole Park here to see the world series.

He wasn't a baseball fan. He didn't even know what leagues the Tigers and Cardinals were in.

However, a friend gave him a ticket to the classic, and he went to the park to search for seat No. 1915.

At the deserted field he became suspicious. Later inquiry revealed his ticket was issued for an old Federal League game in 1915.

G. U. Defeats Saints by 20 to 0

Saverine and Parcells Star in Attack of Hilltoppers.

By Lewis F. Atchison.

GEORGETOWN opened its season last night with a 20-0 victory over a smaller Mount St. Mary's eleven on the rain-swept gridiron at Griffith Stadium. It was a slow game, almost entirely devoid of thrills.

Both teams played sluggish football, though the visitors were the worst offenders. Mount St. Mary's committed ten fumbles—a new high. Georgetown resorted to passes for all of its scores. The Hoyas found their running game stopped at crucial stages of play by the stout line of their opponents—once being held on the two-yard line for downs.

Joe Saverine and Chubby Parcells, a pair of hard-running backs, led the blue and gray to victory. Tommy Lynch, a native Washingtonian, and Pete Reilly, triple-threat full back, were outstanding for the Emmitsburg eleven.

First Quarter.

Parcella kicked off to Acri, who returned it 15 yards to the 45-yard line. Norris and Reilly tried the line twice before Reilly punted to Parcells on Georgetown's 25-yard line. Georgetown's running attack could not get going in the mud and Parcells kicked back into Mount St. Mary's territory. After another exchange of kicks the Hoyas got possession of the oval at midfield.

Parcells just missed a pass from Saverne which would have brought a touchdown, but a few minutes later the pair successfully completed a pass for the score. Herron's placement for the extra point missed. The period ended with Georgetown in possession of the ball deep in St. Mary's territory.

Georgetown, 6; Mount St. Mary's, 0.

Second Quarter.

Saverne hit the line for no gain and then dropped back for a pass. It was intercepted by Farmer on St. Mary's 12-yard line. Reilly kicked to Parcells at midfield and on the first play Parcells got off a quick kick that was downed by Chappa on the 2-yard line. Reilly kicked back to midfield. The period ended with Georgetown holding the ball on Mount St. Mary's 43-yard line.

Score—Georgetown, 6; Mount St. Mary's, 0.

Third Quarter.

Georgetown kept the mounts strictly on the defensive throughout the period as Joe Saverine, its captain, reeled off the prettiest running of the game. Saverine broke through twice for 15-yard runs on the soggy turf. Parcells kicked over the goal line late in the period. Two bad passes from J. Leahy, St. Mary's center, put the team back on its 7-yard line, where Georgetown took the ball. Gibeau passed to Parcells, who leaped into the air and took the ball between two St. Mary's defensive players, for the second touchdown. Parcells drop-kicked the extra point.

Score—Georgetown, 13; Mount St. Mary's, 0.

Fourth Quarter.

Parcells kicked off to Tommy Lynch, who received the ball on his own 15-yard line and returned it 42 yards to Gorgetown's 43-yard mark. Here the visitors' attack bogged down and Georgetown took the pigskin on downs. They exchanged kicks, Parcells returning one 30 yards to the 35-yard line. Saverine, back in the game after being removed because of an injury, passed to Herron for another touchdown. Meglin place-kicked the point.

Georgetown drove to the visitors' 2-yard line midway in the period, but St. Mary's held for downs and kicked out of danger. Late in the quarter the Mounts unleased a drive that netted two consecutive first downs against Georgetown's second-string line. The visitors reached Georgetown's 40-yard—their most serious threat of the night as the game ended.

Score: Georgetown, 20; St. Mary's, 0.

Georgetown.	Position.	Mt.St.Mary's.
Chappa	L.E.	Tosick
Downer	L.T.	Cituck
Cohen	L.G.	Mendel
Williamson	Center	Farmer
Kelleher	R.G.	McBride
Lynch	R.T.	Olszowski
Delvecchio	R.E.	Sullivan
Parcells	Q.B.	Lynch
Saverine	L.H.	Albert
Herron	R.H.	Norris
Meglen	F.B.	Reilly

Referee—Paul Menton; Umpire—V. A. Schmid. Head linesman—S. J. Gass.

King Football Gathers Momentum Today on All Fronts

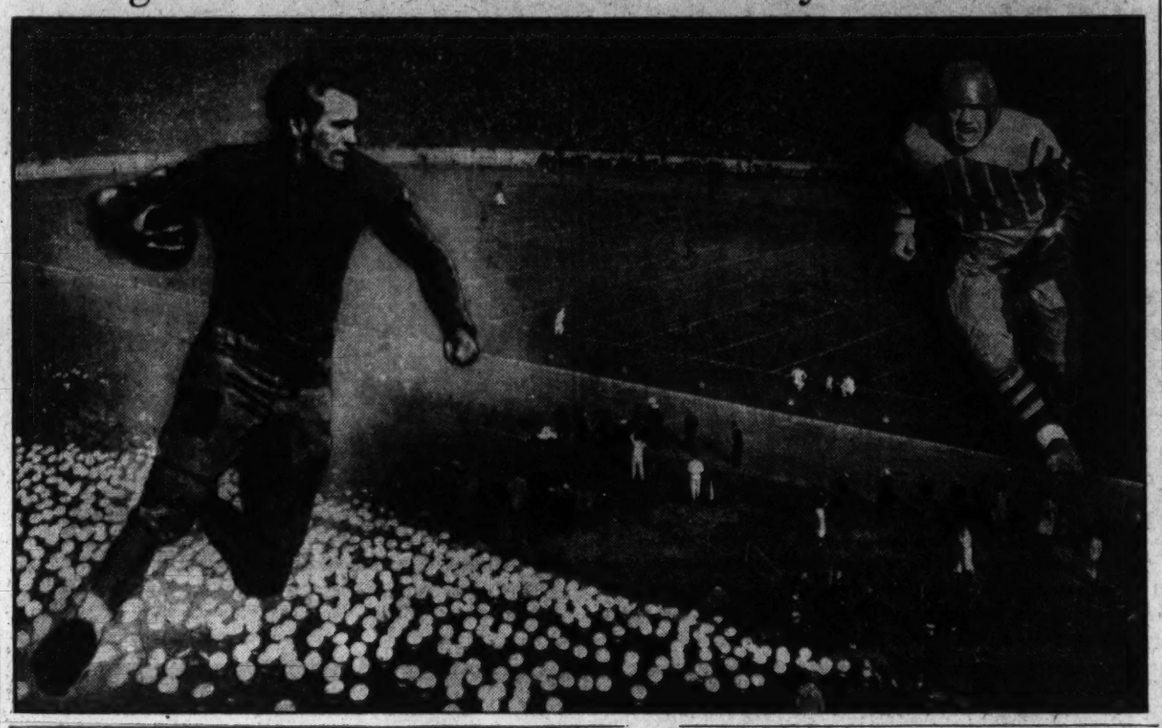

20,000 to See Navy-Virginia Grid Battle Here

12th Renewal of Classic to Start at Griffith Stadium at 2.30 P.M.

THE most colorful football drama Washington fans will be privileged to gaze upon this season is to be enacted this afternoon when Navy and the University of Virginia meet in the twelfth renewal of their long-drawn-out series that had its inception back in 1889. The kickoff will be at 2:30 o'clock at Griffith Stadium.

Despite a prediction of unfavorable weather a crowd in the neighborhood of 20,000 is expected to fill the stadium — lured through the turnstiles by the parade of 1,700 midshipmen and a band of 75 pieces and a battle between two fairly evenly matched football teams. The Middies will detrain at the Eckington yards and march to the stadium. They are to parade on the field promptly at 1:45 o'clock.

Plenty of Cheering.

They will put on an unique drill that characterizes all big games away from home, before taking their seats. Aside from the bedlam of cheering and singing, always a big feature, the Middies will give a display of the "colored card stunts," for which they have attained fame.

The Middies will sit in the center field bleachers facing the grandstand. Between halves they will present a special cheering section using colored cards that are fashioned into familiar designs such as the Navy goat, University of Virginia pennants, &c. This is Navy's first visit to Washington since 1931 when it met and was defeated, 6-0, by Maryland at the stadium.

Virginia is out to avenge a 13-7 defeat suffered last year at Annapolis and it will have a host of alumni and well-wishers on deck to cheer it on.

On paper Navy has a slight edge, although both starting elevens will include many names new to the respective line-ups of both schools. New coaches are at the helm of each team, Gus Tebell, of Virginia, and Tom Hamilton, of Navy. Hamilton played on the 1926 Annapolis team—a National championship winner and the greatest in the academy's history.

The game should produce a battle for individual honors between Borries, Navy's bullet-like back, and Tommy Johnson, Virginia's 200-pound ace. Borries is in line for an all-America berth this season, while Johnson was named on the South's honor roll last season.

Neither team was overly impressive in their debuts last week. The future Admirals turned back William and Mary, 20-7, while Virginia nosed out Hampden-Sydney, 8-0, in a hard-fought skirmish.

Navy.	Position.	Virginia.
Dornin	L.E.	Leis
Lambert	L.T.	Trell
Burns	L.G.	Boocombs
Robertshaw	Center	Halleti
Morrell	R.G.	Morton
Cutler	R.T.	Andrews
Bull	R.E.	Wilkins
Borries	Q.B.	Garnett
Pratt	L.H.	Freyberger
Kinz	R.H.	Johnson
Clark	F.B.	Berger

Referee—S. Leberth (Catholic U.). Umpire—C. G. Eccles (Washington-Jefferson). Head linesman—Mike Thompson (Georgetown). Field judge—George Hoban (Dartmouth).

On the Nation's Football Fields

EAST.

*Alfred	Northeast'n.	Alfred	—
Albright	Dickinson	Reading	—
Allegheny	Clarion T'rs	Meadville	—
Army	Davidson	West Point	—
Bimbs.Thrs.	M'Tyrille Thrs	Bloomsburg	0- 6
Boston U.	N. H'pshire	Boston	6-35
Bowdoin	Mass. State	Brunswick	0-14
Brown	Rhode Isl'd	Providence	26- 0
Bklyn. Col.	Arnold	New York	—
Lambert	Hamilton	Buffalo	0-15
Carnegie T.	Miami (O.)	Pittsburgh	—
Colgate	St. Law'ce	Hamilton	37- 0
Conn.State	Wesleran	Storrs	0-19
Cornell	Richmond	Ithaca	25- 7
Clind.Tchrs.	Ms'field T'rs	Cortland	13- 6
Dartmouth	Vermont	Hanover	39- 6
Dav.-Elkins	W. Va. Wes.	Elkins	27- 6
Drexel	W. Chester	Philadelph	13- 7
Fordham	Wesim'ster	New York	—
F. and M.	Rutgers	Lancaster	0-10
Gettysburg	Juniata	Gettysburg	14- 7
Hartwick	N.Platz. Nor	Oneonta	—
Harvard	Bates	Cambridge	33- 0
Hobart	Union	Geneva	0-32
Holy Cross	Providence	Worcester	14- 0
Kutztown	Sh'pensburg	Kutztown	0-19
Lafayette	Muhlenberg	Easton	20- 0
Lehigh	Haverford	Bethlehem	—
Maine	Lowell Text.	Orono	14- 0
Manhattan	Kansas St.	New York	—
Nas. Col. C.	N. Y. Aggies	Hempstead	9-13
N. Y. U.	J. Hopkins	New York	—
Norwich	St. Anselm's	Northfield	—
Penn State	Lebanon Val	State Col.	32- 6
Penn	Ursinus	Philadelph.	—
Princeton	Amherst	Princeton	40- 0
Rochester	Oberlin	Rochester	0-12
St. Joseph's	Delaware	Philadelph	0- 0
St. Vincent	Waynesburg	Greensburg	—
Springfield	Boston Col.	Springfield	—
Susquch'na	Moravian	Selinsgrove	0- 6
Syracuse	Clarkson	Syracuse	52- 0
Trinity	R. P. I.	Hartford	—
Tufts	Colby	Medford	6- 0
Upsala	Panser	E. Orange	—
Villanova	W.Maryland	Villanova	—
Wagner	Montclr St.	New York	—
W. and J.	Wooster	Wash. Pa.	—
W. Virginia	Pittsburgh	Mors'ntown	0-21
Williams	Middlebury	Will'mtown	3- 3
W'r'e'sterP'ly	Cst.Gd.Acad	Worcester	0-25
Yale	Columbia	New Haven	—

SOUTH.

Centre	Union (Ky.)	Danville	—
Duke	Clemson	Durham	—
Furman	Georgia	Greenville	—
Ga. Tech	Vandelbilt	Atlanta	6- 0
Hamp.-Sid.	American U.	Hamp.-Syd.	26- 6
Mississippi	Southwest'n	Oxford	6- 6
N. Carolina	Tennessee	Chapel Hill	—
N. C. State	Wake Forest	Raleigh	0- 0
Orlethorpe	The Citadel	Augusta	0-13
Oklahoma	Centenary	Norman	—
Ran.-Macon	St.Johns. Md	Ashland	—
S. Carolina	V. M. I.	Columbia	—
Tex.Chris'n	Arkansas	Ft. Worth	0-13
Tulane	Auburn	N. Orleans	7-13
V. P. I.	Florida	Blacksburg	—
W. and L.	Maryland	Lexington	13-33
W. and M.	Emory-H'ry	Will'msburg	6-35

WEST.

Cincinnati	Kentucky	Cincinnati	0- 3
Iowa State	Grinnell	Ames	—
Michigan	Mich. State	Ann Arbor	20- 6
Minnesota	Nebraska	Minneapolis	—
Northwest'n	Iowa	Evanston	0- 7
NotreDame	Texas	South Bend	—
Ohio State	Indiana	Columbus	21- 0
Purdue	Rice	Lafayette	—
So. Dakota	No. Dakota	Vermilion	0-41
Toledo	W. Reserve	Toledo	7- 0
Tulsa	Kansas	Tulsa	6-21
Wash'g'nU.	Illinois	St. Louis	19- 0
Wisconsin	Marquette	Madison	—

FAR WEST.

California	St. Mary	Berkeley	14-13
Colorado	Missouri	Boulder	—
Idaho	Gonzaga	Moscow	20-12
Nevada	Cal. Aggies	Reno	21- 7
Oreg. State	Stanford	Portland	—
So. Calif.	Wash. State	L. Angeles	33- 0
Utah	Colorado	S. Lake City	—
Wyoming	Brigham Yg	Laramie	3- 0

Chambersburg Eleven Humbles Gettysburg

Chambersburg, Pa., Oct. 5 (Spl.).—Entering the game the underdogs, Chambersburg High trimmed Gettysburg High, 13 to 0, this afternoon to take the first Southern Pennsylvania Conference game of the season.

Chambersburg.	Position.	Gettysburg.
Elder	L.E.	Hudson
Poxue	L.T.	Guise
Fries	L.G.	Redding
Hicks	Center	Tawney
Livingston	R.G.	Yingling
Huber	R.T.	Socia
Chase	R.E.	Bushman
Danfelt	Q.B.	Everhart
Napper	L.H.	Stanton
West	R.H.	Welkert
Newcomer	F.B.	Hayberger

	6	7	0	6—13
Gettysburg	0	0	0	0— 0

Touchdowns—Napper (2). Point after touchdown—Huber. Substitutions (Chambersburg), Parker for Hicks, Bradley for Napper, Keith for Bradley, Napper for Bradley. (Gettysburg) Deardorff for Guise, M. Knox for Hudson, Settle for Stanton. Referee—Schaeffer (Gettysburg).

Play by Play of Third Game

FIRST INNING, TIGERS—White lifted a high fly that Medwick speared with his gloved hand, making a sensational catch just in front of the boxes off left field. Cochrane fanned swinging at a fast curve. Gehringer dropped a Texas league single in left center. Greenberg fouled to Delancey midway down the first base line. No runs, one hit, no errors, one left.

FIRST INNING, CARDINALS—Martin hit against the screen in right field for a triple. Pepper slid head first into third. Rothrock smashed a long fly to White and Martin scored standing up. There was not even an attempt for a play at the plate. Frisch singled sharply to right. Medwick fanned and Frisch was thrown out trying to steal. Cochrane to Gehringer. One run, two hits, no errors, none left.

SECOND INNING, TIGERS — Goslin bounced a hit over Frisch's head and ran to second as the ball got past Rothrock. It was a single and an error by Rothrock. Rogell flied to Medwick. Goslin holding second. Owen was hit in the back by a pitched ball. Fox popped to Martin back of third base. Bridges fanned on a called third strike. No runs, one hit, one error, two left.

SECOND INNING, CARDINALS—Collins drove a single past Greenberg. Delancey hit against the screen in front of the right field pavilion for two bases. Collins stopped at third. Orsatti was hit in the back by a pitched ball and dropped to the ground. The bases were full as Orsatti went to first. Durocher popped a high foul to Greenberg. Dean hit a long fly to Fox, scoring Collins and sending Delancey to third. Martin lined to White. One run, two hits, no errors, two left.

THIRD INNING, TIGERS—White lined to Rothrock. Cochrane walked, the fourth ball being outside. Gehringer hit to short left center and Medwick barely missed the catch, Cochrane running to third and Gehringer to second, as the Tiger second baseman was credited with a scratch two-bagger. Greenberg fanned swinging at a high, hard one. The Cardinals decided to pass Goslin intentionally and he was walked on four straight balls, filling the bases. Rogell flied out to Orsatti in deep center. No runs, one hit, no errors, three left.

THIRD INNING, CARDINALS—Bridges remained in the box for the Tigers. Rothrock flied to White, who misjudged the ball and barely got back fast enough to grab it over his shoulder in deep center field. Frisch lifted a high foul to Cochrane, who made the catch near the third base coaching box. Medwick singled past Rogell. Collins lifted a short fly to Goslin. No runs, one hit, no errors, one left.

FOURTH INNING, TIGERS — Owen grounded out, Durocher to Collins. Fox lashed a single past Martin. Bridges walked, the fourth ball being low. White fouled to Delancey near the plate. Cochrane walked, the fourth ball being inside and the bases were full. The bat boy brought a towel out from the dugout for Dean to wipe his perspiring face and hands. Dazzy Vance was warming up in the bull pen. Gehringer bounced to Frisch and was thrown out at first on a close play. The ball took a bad hop and the Cardinal manager's throw was hurried, almost pulling Collins off the bag. No runs, one hit, no errors, three left.

FOURTH INNING, CARDINALS — Delancey fanned, swinging at a low curve. Orsatti walked. Durocher lifted a high fly to Rogell. Dean fanned, swinging at a fast ball. No runs, no hits, no errors, one left.

FIFTH INNING, TIGERS—Greenberg walked. Goslin lifted a short fly to Medwick. Rogell dropped a single in short center and Greenberg ran to third. Owen fanned, swinging at a fast ball that cut the outside corner of the plate. Fox fanned, swinging hard at a fast ball, and the crowd gave Dean an ovation as he stopped the Tigers with men on bases for the fifth successive inning. No runs, one hit, no errors, two left.

FIFTH INNING, CARDINALS—Martin slashed a double against the screen in front of the right-field pavillion. Rothrock dropped a long triple down the left-field line, scoring Martin. The ball rolled to the extreme corner of the field before Goslin caught up with it. Frisch bounced a single over Gehringer's head, scoring Rothrock. The Detroit infield was playing in and Gehringer just failed to stop the ball as he jumped. Bridges was taken out of the box and was replaced by Box Hogsett, southpaw. Medwick grounded to Rogell and the Tigers pulled a double play, Rogell to Gehringer to Greenberg. Collins grounded to Rogell and was safe when Greenberg failed to hold the shortstop's bad throw. It was an error by Rogell. With Delancey up, Collins was thrown out trying to steal, Cochrane to Gehringer. Two runs, three hits, one error, none left.

SIXTH INNING, TIGERS — Hogsett fanned, swinging. White drove a single through the middle of the diamond. Cochrane lined to Rothrock. Gehringer hoisted to Rothrock. No runs, one hit, no errors, one left.

SIXTH INNING, CARDINALS—Delancey fouled to Greenberg in front of first base. Orsatti fanned on a called third strike. Durocher flied high to White in left-center. No runs, no hits, no errors, none left.

SEVENTH INNING, TIGERS—Greenberg grounded out, Martin to Collins. Goslin fanned, swinging hard. Rogell popped high to Durocher. No runs, no hits, no errors, none left.

SEVENTH INNING, CARDINALS—Dean bounced out, Gehringer to Greenberg. Martin walked, the fourth ball being outside. Rothrock grounded sharply to Gehringer and Rogell dropped the throw for a forced play at second as Martin came charging in. The final hands were safe and it was another error for Rogell. Frisch up. Ball one, inside. Martin was thrown out trying to steal third. Rothrock reached second on the play. Frisch grounded to Hogsett and was called out on a close decision at first. No runs, no hits, one error, one left.

EIGHTH INNING, TIGERS—Owen flied to Rothrock in deep right center. Fox hoisted a high one to Rothrock. Hogsett fouled to Martin near the boxes behind third base. No runs, no hits, no errors, none left.

EIGHTH INNING, CARDINALS—Medwick fanned on a called third strike. Collins bounced to Gehringer and beat it out for a scratch hit. Delancey bounced a high bounder to Rogell, who came in fast and threw him out at first. Collins reached second. Orsatti lined to Goslin. No runs, one hit, no errors, one left.

NINTH INNING, TIGERS—White lined a single over Collins' head. Cochrane popped to Durocher, who made the catch on the grass behind third. Gehringer popped high to Frisch. Greenberg drove a low triple over Orsatti's head to the center field wall, scoring White. Goslin flied to Frisch in short center. One run, two hits, no errors, one left.

Dogs get lost in the summer time, but they are quickly found with Post Classified Ads. Just phone National 4200.

Young Star Leaves 13 Rivals on Bases; Bridges Pounded Out

Frisch Hails Youngster; 'They Ain't Going to Beat Us,' He Says.

ST. LOUIS, Oct. 5 (AP).—Frankie Frisch, fiery manager of the St. Louis Cardinals, who sang a song of hate 24 hours ago, was singing a love song tonight.

Instead of storming and raging, he professed love for everybody in St. Louis, and Paul Dean in particular, after his Cardinals tramped over the Jittery Tigers. He was immensely proud of the performance of the younger Dean in holding the Tigers in check, although they twice had the bases loaded.

Hanging over the clubhouse door is a big white sign, painted in flaming red letters and bearing the inscription made famous by Blondy Ryan as he came to the rescue of the 1933 Giants. It reads, "They can not beat us."

Praises Younger Dean.

Frisch pointed to it and exclaimed:

"Boy, they ain't going to do it, either."

Then he launched into praise of the gangling Paul Dean.

"He certainly pitched a swell game," Frisch said, "particularly in the pinches when he bore down with the bases loaded. Pepper Martin played typical world series baseball.

"Rothrock, our right fielder, hasn't been giving much attention to this series, but he's playing marvelous ball. He hasn't missed a single inning all season.

Crowd Around Ace.

When the Cardinals reached their dressing room they swarmed around Paul Dean, yelling and slapping him on the back. Pepper Martin was the first to greet him, yelling "nice going, old kid."

Dean set his 6-foot 3-inch frame down on a bench in front of his locker, declaring he never was so tired in his life. He was dripping perspiration and puffing like a race horse.

"They didn't give me much trouble any time," he said. "I was faster the last two innings than I was at any time during the game. I don't hold no ball club cheap and that's the reason I beared down."

Some one wanted to know whether he was nervous pitching his first World Series game in his freshman year in the majors.

Lousiest Curve.

"Me nervous? Not me," he said. "There wasn't nothing to get nervous about. I wasn't right during the first part of the game. I had the lousiest curve today I ever had in my life."

Pepper Martin, Cardinal third baseman, heard that remark and yelled over:

"Boy, but you certainly had a fast one."

Dean continued:

"I guess the reason I wasn't working so good is because I've had too much rest. I ain't pitched a game in six days."

Cochrane Shifts Order for Today; Greenberg Dropped to Sixth.

St. Louis, Oct. 5 (U.P.).—The St. Louis Cardinals tonight were made 1-to-3 favorites to win the World Series baseball championship over the Detroit Tigers by Betting Commissioner Tom Kearney, who rated the Tigers 2 to 1 against. For Saturday's game, the Cards are 3 to 5, the Tigers 6 to 5.

By George Kirksey.

ST. LOUIS, Oct. 5 (U.P.).—The World Series capital shifted back to Holdenville, Okla., today when Paul (Daffy) Dean pitched the St. Louis Cardinals to a 4-1 triumph over the Detroit Tigers in the third game before a happy home crowd of 34,073, watching their first battle of the series.

Those two remarkable brothers from the Southwest—Dizzy and Daffy—have now pitched the Cardinals to two victories and the outlook tonight is dark and gloomy for the toothless Tigers, with a lone victory.

Six Chances to Score.

The hypnotic spell which Dizzy cast over the Tigers in the opening game passed on to his kid brother today. As soon as the Tigers saw Dean warming up they semed to go into a trance from which they did not arouse themselves until the ninth inning. They had six opportunities to score before they finally got a run in the ninth to escape the stigma of a shut-out.

Dean, nervous and wild at the start, was in one deep, dark hole after another. He had trouble getting the ball over the plate, his fast ball didn't have the old hop on it, and his curve wasn't breaking as the boys down in Holdenville know a Dean curve should break. But Dean didn't need to have much more than a glove and a fighting heart. When the Tigers got on, Daffy got better. He buckled up his cream-colored pants, pulled his cap down close, and "fogged 'em in there"—as the Dean boys say when they throw so fast the opposition can't see.

13 Left on Bases.

Thirteen Detroit men were left on bases. Twice the Tigers had the bases filled in the third and fourth innings, but couldn't score. In the first four innings the Tigers had nine men left stranded. A hit anywhere along the line might have changed the entire outcome, but the Tigers couldn't forget that Dean was out there pitching.

Tommy Bridges, the Tigers' second best pitcher, who is credited with having the best curve ball in baseball, never had a chance. The Cardinals started hammering in the first inning and kept pecking away until they drove him from the mound in the fifth.

Elon (Chief) Hogsett, southpaw, who appeared as a relief hurler in the first game, came to Bridges' rescue in the fifth with none out, and kept the Cardinals in check the rest of the route.

It wasn't a thrilling ball game today. The Cardinals fought hard and hustled their way to victory, but

Continued on Page 17, Column 5.

Dean, Dean, Dean

Detroit.	AB	H	O	A
White,cf.	5	2	4	0
C'hrane,c.	3	0	8	2
G'nber,3b.	5	2	3	2
G'bert,1b.	4	0	7	1
Goslin,lf.	4	1	2	0
Rogell,ss.	4	1	1	2
Owen,3b.	3	0	1	0
Fox,rf.	4	0	0	0
Bridges,p.	1	0	0	0
Hogsett,p.	1	0	0	1
Totals.	35	6	24	7

St. Louis.	AB	H	O	A
Martin,3b.	3	2	2	1
R'hrock,rf.	4	1	3	0
Frisch,2b.	4	2	2	4
M'dwick,lf.	4	1	3	0
Collins,1b.	4	2	3	0
Delancey,c.	4	1	9	0
Orsatti,cf.	2	0	1	0
D'cher,ss.	3	0	1	3
P.Dean,p.	3	0	0	0
Totals.	31	9	27	8

Detroit	0	0	0	0	0	0	0	0	1—1
St. Louis	1	1	0	0	0	0	2	0	x—4

Runs—White, Martin (2), Rothrock, Collins, Frisch (2), Medwick. Runs batted in—Rothrock (2); F. Dean, Frisch, Greenberg. Earned Runs—Detroit, 1; St. Louis, 4. Two-base hits—Delancey, Gehringer. Martin. Three-base hits—Martin, Greenberg. Stolen base—Rothrock. Double plays—Cochrane to Gehringer, Rogell to Gehringer to Greenberg. Left on bases—Detroit, 13; St. Louis, 6. First base on balls—Off Bridges, 1 (Orsatti); off Hogsett, 1 (Martin); off P. Dean, 5 (Cochrane (3), Goslin, Bridges, Greenberg). Struck out—By Bridges, 3 (Medwick, Delancey, P. Dean); by Hogsett, 2 (Orsatti, Medwick); by P. Dean, 7 (Cochrane, Bridges, Greenberg, Owen, Fox, Hogsett, Goslin). Hits—Off Bridges, 4 in 4 innings (none out in fifth); off Hogsett, 1 in 4 innings. Hit by pitched ball—By Dean (Owen); by Bridges (Orsatti). Umpires—Geisel (A. L.), plate; Reardon (N. L.), first base; Owens (A. L.), second base; Klem (N. L.), third base. Time of game—Two hours seven minutes.

42-Game Card Listed By Basket Ball League

Frostburg, Md., Oct. 5 (Spl.).—Efforts to have the Western Maryland Basket Ball Interscholastic League split into two divisions failed last night at Beall High School as the principals and coaches of the seven county high schools in the circuit adopted a 42-game schedule for the campaign, which gets under way January 14 and closes on March 5.

The schedule:

January 1, Allegany, at Barton; 15, Bruce, at La Salle; Penn Avenue, at Central; 17, La Salle, at Penn Avenue; 18, Central, at Bruce; Barton, at Beall; 21, Central, at La Salle; 22, Bruce at Penn Avenue; Allegany, at Beall; 24, Allegany, at La Salle; 25, Barton, at Bruce; Beall, at Central; 28, Penn Avenue, at Beall; 29, Central, at Allegany; La Salle, at Barton; 31, Barton, at Central.

February 1, Penn Avenue, at Allegany; Beall, at Bruce; 5, Penn Avenue, at Barton; 7, Beall at La Salle; Allegany, at Bruce; 11, Central, at Penn Avenue; 12, Barton, at Allegany; 14, Bruce, at Central; 15; Beall, at Barton; Penn Avenue, at La Salle; 18, Beall, at Allegany; 21, Central, at Beall; 19, La Salle, at Central; Penn Avenue, at Bruce; 22, Bruce, at Barton; 25, Barton, at La Salle; 26, Allegany, at Central; Beall, at Penn Avenue; 28, Allegany, at Penn Avenue; Bruce, at Beall.

March 1, Central, at Barton; 4, Bruce, at Allegany; 5, Barton, at Penn Avenue; La Salle, at Beall.

Going! Going! Gone!
See the Dynamic Climax
of
Washington's Gigantic
WALKATHON
Now being brought to a blood-curdling finish at the Washington Auditorium! Only 6 teams and 1 solo left! How much can the human body stand? How long will they defy nature?
5:30 P.M. DAILY WOL 9:30 P.M. DAILY

Going Fishing?
We Will Supply You With All Kinds of Bait
CRABS, SHRIMP, BLOODWORMS and SQUID (Great for Trout and Blues).
Our Special
5 LBS. EXTRA FANCY
SHRIMP . . . 95c
3 DOZEN . . . $1
Hard Shell Crabs
Will Be Open Saturday Night—All Day Sunday
POTOMAC FISH CO.
No. 19 Municipal Fish Market
NAt. 5654—5647

Thrilling Football Comment
by
GUNTHER'S
Gridiron Reporter
Bill Coyle
Tonight
WMAL—6:30 P. M.

Mrs. Dizzy Rules Purse to Keep Wolf Away

ST. LOUIS, Oct. 5 (AP).—It's time you met Pat—the third member of the St. Louis Cardinals' heralded Dean act.

She is the balance wheel between the sublime and the ridiculous. She babys Dizzy, mothers Paul and handles the contracts "because somebody has to know something about it." She is Mrs. Jerome Herman "Dizzy" Dean, nee Patricia Nash, of Gulfport, Miss.

MRS. DEAN.

"I don't know anything about baseball strategy. That's Dizzy's business. But I do know how the money is to be got and what to do with it." Thus Mrs. Dean sums up her contribution to the partnership.

"When one member of the firm is lacking in practical sense it is a good thing the other member has it. That's where I come in.

"A baseball player's life is so short. Three big years. That's the record nine times out of ten. Sometimes only one big year. Sometimes only one big moment. I've heard cheers change to jeers almost in one breath. The higher you go the harder you fall. That's the law of gravity.

"Well, when the crowds start booing Dizzy instead of cheering him I want him to be able to retire gracefully with money in his pocket."

Mrs. Dean's manner belies her financial ability; she laughs at Dizzy's refusal to keep things orderly about the house, at Paul's ability to "just sit and be quiet," and at the women who deluge the brothers with fan mail.

She and Dizzy were married three years ago in Houston, Tex., before either of the brothers reached the big top. They have no children.

At home Dizzy's "wise-cracking" and Paul's silence are not taken with any degree of seriousness. "Windy talk?" asks Pat. "That's just his line. He pulls it at home, too. 'You're a lucky girl to be married to a great guy like me,' he'll say. He doesn't get away with that with me, of course. He's a great teaser and kidder and practical joker, but he does not waste much of that stuff on me."

Mrs. Dean says her plans after the series depend on "how the series goes." The statement lacks the incorrigible optimism of her husband.

"I'd like best to open the little house we bought in Florida and fish and play golf and keep house, but I want Dizzy to take advantage of all these offers he has had, if they still hold good after the series is over.

"You see I'm determined Dizzy shall not end his career on a park bench."

Confident Generals Favored to Defeat Maryland for First Time Since 1927

Terps on Top In Series, 5 to 4

Victory Over Kentucky Gives Big Incentive to W. & L. Team.

By Bill McCormick.
(Post Staff Correspondent)

LEXINGTON, Va., Oct. 5.—Primed and loaded for Terrapin, the Washington and Lee Generals swung through a light workout today—prepared to bring their score with Maryland for the past decade to a draw in the annual classic tomorrow.

The score now stands 5 to 4, in favor of the mighty machine from Maryland, but if determination and will to win, plus a practically impregnable line carry any weight, it will be 5-all at the conclusion of tomorrow's battle of Wilson Field.

Not since 1927 have the Generals been able to subdue the Old Liners, but never before have their prospects been much brighter. A hammering, startling upset over Kentucky in their inaugural has inspired this year's Generals with confidence and faith in their own ability that will require awe-invoking football as an antidote.

Score 1933 Upset.

Like their fabled namesakes, the Terrapins keep plugging along, paying little heed to advance indications, omens, portents, or psychology. No better evidence of their total disregard for omens, portents, &c., &c., exists than their startling upset over the Washington and Lee team last year.

With everyone but themselves conceding the Generals the game, the Old Liners banged into action in a most amazing manner, amassing an imposing score of 33-to-13 over their favored rivals.

The Maryland squad, 38 strong, detrained here tonight, prepared to match the Generals, man-for-man, in the matter of substitutions. Every man on their regular team, with the exception of three, is a letterman, and many of their second-string players are seasoned veterans.

May Take to Air.

To combat the driving force and power of the Washington and Lee line, the Old Liners generally are expected to take to the air. Their passing game is working as smoothly as the maneuvers of the Army Air Corps, and in Guckeyson they have not only a great pass snagger but a good kicker as well.

The Generals boast two of the biggest tackles in the game in the persons of Owings and Bonino, whose combined tonnage ranges in the neighborhood of 600 pounds. Ellis, an end, is believed to be as good a kicker as Guckeyson.

Bonino at Guard.

Coach Tex Tilson is expected to start the same line used so successfully against Kentucky, with Bonino at guard. Bailey is expected to start at full back, with Capt. Sam Mattox and Wilton Sample, a sophomore, at the half back position. George Glynn, the Generals' capable center, again will take care of the pivot position.

The Old Liners will start a veteran line, but Sachs will be the only experienced man in the starting back field. Sothoron will continue in his new duties as quarter back, which he assumed against St. John's.

Lane Eleven Wins Over Wilson High

Triumphs, 19-0, for 2d Victory of Season.

Charlottesville, Va., Oct. 5 (Spl.).—Playing on a muddy field, Lane High defeated Wilson High of Staunton here today, 19 to 0, to register its second victory of the season.

The locals made two touchdowns in the first half. The first followed a 30-yard return of a punt by Carl Deane. On the next play, Disque shot a pass to R. Deane across Staunton's goal line. Near the close of the second period Taylor blocked a punt on Staunton's 10-yard line and Capt. Hagood fell on the ball for a touchdown. Near the end of the game Disque broke through tackle and ran 20 yards to score.

Charlottesville.	Position.	Staunton
Sargeant	L.E.	Kessler
Brooks	L.T.	Moffett
Martin	L.G.	Stephenson
Clarke	Center	Saunders
Pell	R.G.	Hassett
Taylor	R.T.	Seaton
Hagood	R.E.	Thomas
Disque	Q.B.	Mitchell
C.Deane	L.H.	Reed
Maxey	R.H.	Gaddy
R.Deane	F.B.	Lotts

Charlottesville	7	6	0	6	—19
Staunton	0	0	0	0	—0

Touchdowns—R. Deane, Hagood, Disque. Extra points—R. Deane. Referee—Bradford (Hampden-Sydney). Umpire—Sippley (Virginia). Head linesman—Christian (Davidson).

Eagles to Hold Banquet At New Hall Oct. 20

Alexandria, Va., Oct. 5 (Spl.).—The Fraternal Order of Eagles are planning a banquet for the baseball team for October 29, at 8 o'clock, in the Eagles new hall on King street.

George Everly, former secretary and treasurer of the Alexandria Athletic Association, is making plans to enter a team to represent this city in the Valley Baseball League next season. Everly is a former Blue Ridge League baseball star, having pitched for the Harrisonburg and Martinsburg nines in the old loop.

Soccer Teams Tie, 0-0.

Frostburg, Md., Oct. 5 (Spl.). Making their first appearance of the season in a Western Maryland Interscholastic Soccer League contest, Coach J. Stanley Hunter's Beal High School soccerites battled the booters of Central High School, Lonaconing, to a scoreless tie here.

Picks for Today's Gridiron Contests in All Sections of Nation

By Herbert W. Barker
(Associated Press Writer).

Stealing a leaf from the recent America's Cup yachting series, football prognosticators hoisted the red flag of protest last night.

"Too tough!" they cried, as they scanned the list of week-end games. But that fact failed to prevent them from foisting their selections upon an unsuspecting public.

Absolutely without guarantee of any sort, here's the way the teams line up so far as this corner can see:

Northwestern-Iowa—Boasting a fine passing attack of their own, the Wildcats' defense against air raids was weak against Marquette last week. Iowa's fleet and skillful back field may give the Hawkeyes the edge.

Yale-Columbia—Columbia was hard hit by graduation, but it's only on the toss of a coin that Yale gets the call here.

Vanderbilt-Georgia Tech—The best offering on the Southern card, with Vanderbilt slightly favored.

Southern California-Washington State—Despite the close call with College of Pacific, this guesser will string along with Southern California until the bitter end.

Tulane-Auburn—A fine Tulane array is the indicated choice here, though Auburn always is tough for the Green Wave.

Notre Dame-Texas—Elmer Layden unveils his first Notre Dame eleven and, barring accidents, snares his first victory.

West Virginia-Pitt—The Mountaineers have licked Duquesne, but it's suicide to bet against Pitt when the Panthers play an Eastern team.

California-St. Mary's—There may be no more fiercely fought engagement than this one. An exceedingly timid ballot for Slip Madigan's Gaels.

Army-Davidson—Another one on the right side of the ledger for Army.

North Carolina-Tennessee—Another possible trouble-maker, but a vote for Tennessee nevertheless.

Minnesota-Nebraska—Subject to change without notice, doubt is hereby expressed that the Cornhuskers can halt that pile-driving Minnesota offense.

Ohio State-Indiana—Out of a hat on this one, and the ballot reads "Ohio State."

Oregon State-Stanford—Death on the one side, destruction on the other, but a vote for Stanford just the same.

Michigan-Michigan State—If Michigan can stop State's passes, the Big Ten champions should win. State was weak defensively against Grinnell last week.

Purdue-Rice—These Southwest Conference invaders should prove tough, but Purdue is the choice.

Wisconsin-Marquette—Marquette gave Northwestern all kinds of trouble and may annoy the Badgers no end. Wisconsin is picked by a hairline margin.

Navy-Virginia—Navy, comfortably.

Cornell-Richmond—Ditto Cornell.

Louisiana State-Southern Methodist—The Baton Rouge Tigers over the Mustangs.

Duke-Clemson—Should be no worries for Duke here.

Washington and Lee-Maryland—The Generals, decisively.

Georgia-Furman—Don't bet against Georgia this season.

Alabama-Sewanee—Alabama, with plenty to spare.

South Carolina-Virginia Military—Likewise the Gamecocks of South Carolina.

Virginia Poly-Florida—Probably a close one, with Florida slightly favored.

Texas Christian-Arkansas—Purely a shot in the dark, Texas Christian for its apparently greater scoring power.

Colorado University-Missouri—Colorado tied Kansas last week and seems to have the edge here.

Oklahoma-Centenary—Is this the spot where Centenary's long undefeated record will crack up?

Tulsa-Kansas—A close one in prospect. Tulsa, after much futile deliberation.

Utah-Colorado College—One vote for the Utes.

Utah State-Montana State—Ditto for Utah State.

Manhattan-Kansas State—This one will decide whether Manhattan is as good as Chick Meehan thinks.

Princeton-Amherst—The Tigers' first roar.

Illinois-Washington University—A scheduled warm-up for the Illini.

Cincinnati-Kentucky—If this isn't a tie, then a vote for Kentucky.

Oklahoma A. and M.-Drake—The champion Aggies to win.

Harvard-Bates—In unison, Harvard.

Penn-Ursinus—Penn opens against a warm-up foe.

Fordham-Westminster—So does Fordham.

Colgate-St. Lawrence—And still another.

Columbia Golf Club Title to Stevinson

Veteran Defeats McCarthy, 1 Up, in Match Played Over Soggy Course.

SHOOTING the 18 holes in 3 over par, Miller B. Stevinson, the "old warhorse," sloshed through a slanting rain yesterday to defeat Martin F. McCarthy, 1 up, in the finals of the Columbia Country Club golf championship.

It was Stevinson's sixth club championship, and 400 members last night sang his praises at a gigantic dinner and entertainment.

Stevinson defied the inclement weather to post a 73, while McCarthy finished with a 74. It was a ding-dong battle, with Stevinson winning the first hole, and leading, 1 up, at the turn. The champion took the ten with a par, to become 2 up, lost the seventeenth to a birdie 3, but laid his approach stony for his par 4 on the eighteenth to Mac's 5, to settle the issue.

The Columbia veteran eliminated Lou Laudick, 1 up, in his semifinals morning match, while McCarthy was pressed to the limit to defeat Albert R. Mackenzie, former Middle Atlantic champion.

Results:

First Flight.

Martin F. McCarthy defeated Albert R. Mackenzie, 2 and 1; Miller B. Stevinson defeated Lou Laudick, 1 up. Stevinson defeated McCarthy, 1 up.

Consolation—Johnny Brawner defeated E. L. Bono, 6 and 5; Karl Kellerman defeated Frank Weller, 2 and 1. Brawner defeated Kellerman, 5 and 4.

Second Flight.

A. H. Perley defeated R. J. Walsh, 3 and 1; Commander C. B. Platt defeated B. L. Harts, 7 and 6. Commander Platt defeated Perley, 5 and 4.

Consolation—C. H. Severance defeated H. G. Nichols, 4 and 3; C. J. Quentell defeated Frank Hanna, 7 and 5. Quentell defeated Severance, 2 and 1.

Third Flight.

R. G. Shorter defeated D. L. Younger, 2 up; D. R. Elmore defeated W. F. Gibbs, 4 and 3. Shorter defeated Gibbs, 2 up.

Consolation—W. R. Winslow defeated Dr. F. E. Gantz, 5 and 4; A. L. Christman defeated J. P. Schick, 1 up, 20 holes. Christman defeated Winslow, 3 and 2.

Fourth Flight.

Wane Van Leer defeated W. G. Hoyt, 1 up; Martin McInernery defeated K. P. Brooks, 1 up, 19 holes. Van Leer defeated McInernery, 5 and 4.

Consolation—R. R. Ray defeated A. B. Heaton, 1 up, 19 holes; Bill Kochenderfer defeated Frank Mitchell, 4 and 3. Kochenderfer defeated Ray, 5 and 4.

Fifth Flight.

W. A. Rogers defeated C. S. Abell, 1 up; G. H. Mattingly defeated G. L. Munter, 3 and 2. Mattingly defeated Rogers, 1 up, 20 holes.

Consolation—R. J. Lindquist defeated H. P. Foley, 1 up, 19 holes; C. F. Brooks defeated R. C. Ray, 3 and 4. Brooks defeated Lindquist, 5 and 7.

Sixth Flight.

Frank Govern defeated E. H. McLachlen, 3 and 2; C. D. Bills defeated Barry Faris, 1 up. Bills defeated Govern, 6 and 5.

Consolation—J. W. Murphy defeated D. Kneesi, 2 and 1; A. H. Wilson defeated R. L. Underwood, 4 and 3. Murphy defeated Wilson, 5 and 3.

Rockingham's Meet Ends Today

Whitney Entry Is Favored in 7,500 Test; Laurel Has $2,500 Stake.

NEW YORK, Oct. 5 (AP).—Offering three stakes for horses of all ages, Rockingham Park will close the gates on a successful fall meeting tomorrow with the richest program on hte National turf program.

Heading the triple-stake card are the $7,500 General Green Handicap, a one and one-sixteenth miles test for which 14 older horses have been named, and the $5,000 Juvenile Endurance Handicap of one mile with eight overnight entrants. The $2,000 Boston & Maine Handicap, open to all ages, has attracted eight for a five-furlong sprint.

C. V. Whitney appears to hold the strongest hand in the Gov. Green Handicap, having named his fleet 3-year-old filly, High Glee, and the arratic but speedy Mad Frump. The field is studded with speed, however, with Mrs. Jack Howard's Advising Anna, Clarify from hte Corsicana Stable, the Goldstream Stud's Ebony Lady and Marmion and the Wheatley Stable's Fleam well considered. Clarify has been assigned the top weight of 117 pounds, two more than High Glee.

Hal Price Headley's Fraidy Cat and Whitney's Surveyer stand out as the pair to beat in the juvenile race. Their rivals will be Sand Cloud, Happy Helen, Pantoufle, also flying the Whitney silks, Hope Eternal, High Image and Blackbirder.

Two-yead-olds also will hold forth at Laurel, with 14 of the youngsters meeting in the six furlongs of the $2,000 Richard Johnson Stakes. The overnight field includes such good sprinters as E. R. Bradley's Bird Flower, George D. Widener's Go Quick, the Howe Stable's Nautch and Dasher from the Wheatley Stable.

Winchester Loses To Clarendon, 3-0

Boswell Kicks Goal in Final Period for Single Tally.

Winchester, Va., Oct. 5 (Spl.).—The Washington-Lee High School, Clarendon, Va., defeated the Handley High School of Winchester here this afternoon on their own field 3-to-0.

Neither team scored in first three periods, however, in closing moments of the fourth quarter the Generals reached the Handley 10-yard line. Simultaneous with the blowing of the final whistle, Carr center for Clarendon snapped the ball to Boswell, half back, who placed a kick between Handley's goal posts winning the game for Washington-Lee.

Wash.-Lee.	Position.	Handley.
Blake	L.E.	Hamner
Strickler	L.T.	Baker
Aperson	L.G.	Fries
Carr	Center	Armel
Welsh	R.G.	Clevenger
O'Brien	R.T.	Orim
Burnett	R.E.	Lineburg
Fixx	F.B.	Ward
Boswell	L.B.	Chrisman
Burch	R.B.	Johnson
Showhan	Q.B.	Stimmel

Washington-Lee	0	0	0	3	—3
Handley	0	0	0	0	—0

Field goals—Boswell. Substitutions (Handley) Baker for Ramey. (Washington-Lee) Field for Fixx; Biggs for Aperson; Bilner for Strickler; Fixx for Burch. Referee—Arthur (G. V. A. P.). Umpire—Crowl (Washington-Lee). Head linesman—Hockesbury (Princeton).

Beccali Twice Hurt But Wins Two Races

Cambridge, Mass., Oct. 5 (U.P.). — The gritty performance of Luigi Beccali, of Milan, Olympic champion, in surviving two painful accidents to win the 1,500-meter run featured a track and field meet between a team of Italian athletes and an American collegiate team at Harvard Stadium today, although the Americans scored a 7-5 victory.

Bullis Loses To Gonzaga

Boyle's End Run and Freak Safety Win, 8-0.

A TOUCHDOWN and a safety in the final period gave Gonzaga High School an 8-to-0 victory over Bullis Prep yesterday on the Gonzaga gridiron.

A Bullis offensive was stopped on the Gonzaga 12-yard line in the first half, and its half back, Rosser, missed an attempt for a field goal.

Gonzaga gained possession of the ball on the Bullis 25-yard line, when a Bullis back fumbled a punt in the third period. Malcolm Leubkert, Gonzaga quarter back, carried the ball on two tackle thrusts to the 3-yard line as the period ended. After no gain, Leubkert sent Jimmy Boyle around right end and the fast-stepping back went for a touchdown. The line plunge for the extra point fell short.

Gonzaga's other two points came on a freak play when Leubkert's punt, late in the fourth quarter, hit the Bullis full back, Child, on the shoulder and bounced into the end zone, where Freddie McCly, Gonzaga left end, fell on the ball for a safety.

Gonzaga.	Position.	Bullis.
McCly	L.E.	Campbell
McCray	L.T.	Kitler
Widmayer	L.G.	Elon
Deenihan	Center	Wilson
Thibadeau	R.G.	Shiveley
Fenwick	R.T.	Dudley
Wade	R.E.	Dodge
Leubkert	Q.B.	Rosser
J.Boyle	L.H.	Dell
Grace	R.H.	Craig
Curran	F.B.	Child

Gonzaga	0	0	0	8	—8
Bullis	0	0	0	0	—0

Substitutions—(Gonzaga) Durkin, Rocke, Murphy, Burke, Finisotti; (Bullis) Pope, Connell, Meyer. Referee—Tony Barker. Umpire—Tubbs Farrell. Head linesman—Knocky Thomas. Time of Periods—Ten minutes.

Mrs. Meckley Wins State Tourney

Indian Spring Star Shoots 88; Putting Prize to Mrs. Myer.

MRS. BETTY PALMER MECKLEY, of Indian Spring, shot a 88 yesterday at Congressional Country Club to capture first prize in the Maryland State Golf Association handicap tournament.

Mrs. W. D. Bahm, of Baltimore Country Club, won the low net prize with a 95-10—85, while Mrs. Roland Mackenzie, of Congressional, was next with 95-9—86. Tied for third low net were Mrs. J. W. Cramer, of Manor, with 103-15—88, and Miss Elizabeth Brawner, of Columbia, who had 100-12—88.

Mrs. Mack Myer, of Manor, won the putting prize with 31 putts; Mrs. J. R. DeFarges, of Columbia, and Mrs. Leo Walper, of Kenwood, were tied for second with 34, each.

More than 60 women golfers competed.

Winners in Class B and Class C follow:

Class B—Mrs. G. B. McGinty (Columbia), 107; Mrs. Charles Pemm (Congressional), 114-23—91; Mrs. J. J. Kane (Columbia), 115-22—93; Mrs. F. A. Nelson (Manor), 118-26—94; Miss Mary Minnix (Columbia), 34 putts.

Class C—Mrs. C. D. Snow (Manor), 123; Mrs. V. A. Welle (Congressional), 126-30—96; Mrs. F. B. Helan (Manor), 135-33—102.

Post Classified Ads bring "Today's Results Today." National 4200.

Duke Team Faces Clemson's Tigers

Blue Devils in Initial Home Game of '34.

Durham, N. C., Oct. 5 (Spl.).—Clemson's Tigers, rated one of the outstanding contenders for the 1934 Southern conference crown by virtue of their great stand against Georgia Tech last week, will attempt to blast Duke's defending champions out of the race in Duke stadium here tomorrow afternoon.

It will be the first home appearance for the Blue Devils and their second conference game of the season. Last week they walloped V. M. I., 46-0.

Clemson arrived here this morning and worked out lightly in Duke stadium this afternoon.

Clemson.	Position.	Duke.
Fellers	L.E.	Wentz
Brown	L.T.	Burner
Croxton	L.G.	Johnston
Yarbrough	Center	E.Dunlap
Inabinet	R.G.	J. Dunlap(C)
Black	R.T.	Power
Kissam	R.E.	Tarrall
Hinson	Q.B.	Parker
Stevens	L.H.	Cornelius
Woodward	R.H.	Ward
McCown	F.B.	Alexander

Officials—T. H. (Dad) Amis (Penn State and Georgia Tech), referee; James Cheves (Georgia), umpire; Ramea Perry (Newanee), head linesman; Maurice Drew (William and Lee), field judge.

Football Results

St. Vincent, 14; Waynesburg, 6.
Salem, 12; West Liberty, 0.
Catawba, 24; Newberry, 0.
Rochester Junior, 40; Wauken (Iowa) College, 0.
Augustana (Sioux Falls), 47; Western Union, 0.
Central Missouri, 0; Central College, 0.
Arizona, 7; Colorado Aggies, 3.
Sam Houston eTachers, 6; East Central Oklahoma Teachers, 6.
Kemper, 13; Missouri Valley, 6.
Southwestern, 7; College of Emporia, 0.
Southeastern Illinois Normal, 38; Oakland City College, 0.

Virginia Tech Faces Florida

Switches Back to Veterans for Today's Game.

BLACKEBURG, Va., Oct. 5 (AP).—None too heavy nor yet dismayed, Virginia Tech's Gobblers hoped to convince the Old Dominion's fandom tomorrow that they can atone for the Temple defeat with a victory over Florida.

Dissatisfied with the showing of sophomores in the game at Philadelphia, Coach Henry Redd switched to his veteran talent, gambling considerable weight in the forewall for experience.

Veterans had the call also in the back field, although Foots Dickerson, husky sophomore, was assured of a starting berth. If Duncan Holsclaw, another veteran and a first-class signal caller, is sufficiently recovered from an injury to start the game, Tech chances will be more favorable.

Zuppke's Aid Resigns; Will Enter Business

Champaign, Ill., Oct. 5 (AP). — Milton M. Olander, chief assistant to Coach Bob Zuppke at the University of Illinois for the last nine years, resigned today, effective early next year, to take a position with a Toledo manufacturing concern.

V. M. I. Faces S. C. State Today

Stadium at Columbia to Be Dedicated; 18,000 Crowd Expected.

COLUMBIA, S. C., Oct. 5 (Spl.). The Capital City of South Carolina donned its festive raiment tonight in anticipation of the football game at 3 o'clock tomorrow afternoon between the Gamecocks of the State University and Virginia Military Institute. The contest will mark the opening and dedication of Columbia's new steel and concrete Municipal Stadium, the finest and largest structure of its kind within Palmetto boundaries.

V. M. I.'s Flying Squadron was expected to arrive by train early tomorrow morning. The Birds practiced this afternoon at the scene of the battle, where tomorrow they will launch their fall Southern Conference campaign before an expected capacity crowd of 18,000.

Carolina opened its season last week in an intrastate skirmish with Erskine College, surprising its most ardent supporters with a 25-to-0 victory. At the same time V. M. I. made a gallant stand against Duke's conference champions, but was routed in the second half for a 46-to-0 victory.

Tomorrow's game will afford an opportunity to size up both elevens. The Gamecocks will meet Hunk Anderson's N. C. State team the following Saturday at Raleigh while the Flying Squadron will go to New York to oppose Columbia University, Rose Bowl victor last New Year's day.

Tennessee Is Favored Over North Carolina

Chapel Hill, N. C., Oct. 5 (Spl.). Keyed to a fighting pitch that only the underdog can attain, the Carolina eleven tonight eagerly awaited the morrow's game with Tennessee's Vols.

Both elevens showed form as they ran through their last light drills in Kenan Stadium, with the Vols looking particularly formidable. Although Tennessee remained a favorite, predictions were for another close battle such as always results when Tarheel and Vol clash on the grid. Heavy advance sale this week indicates that a crowd close to 20,000 will turn out.

Nationally Famous Men's Wear From Head to Toe From The Hecht Co.

A New Norwegian Story

BY

FRENCH SHRINER and URNER

The men who discovered tweeds gave us this smart rugged leather, Norwegian Grain! It's soft and pliant yet can stand the abuse given it by the out-door man. The smartest models (see the illustration) by French Shriner and Urner, blend admirably with the roughwear ensemble . . . and you'll see plenty of them perched on the desks of smartly groomed executives.

$10 to $12

THE HECHT CO.

Men's Newly Enlarged Shoe Shop Main Floor

IT'S SHORT·THAT'S THE POINT

... it's trim
... it's neat
... it's new

It's a Manhattan Shirt

IT'S the neatest trick in shirtdoom, this vogue for the attached, short pointed collar that pins snugly beneath the knot of your tie. No points to bend up, curl under or otherwise go askew . . . it's as trim and neat at nightfall as when you started in the morning. An authentic fashion that's smart and practical . . . especially desirable in the new blue cluster stripes.

$1.95

Other Manhattan Shirts to $5

THE HECHT CO.

Men's Shop . . . Main Floor

Stetson's HOMBURG

Authentic Fashion

$6.50

THE Stetson Homburg will dress up your oldest outfit . . . (and if you want a more nonchalant hat, then try the Stetson bound edge snap brim). To return to the Homburg, it's an all-occasion hat, proper for morning, afternoon or evening wear. You'll like the new colors, too.

THE HECHT CO.

Ride the Escalators to Our 2nd Floor Men's Hat Shop . . . Stetson Headquarters

Miss Van Wie Beats Mrs. Vare and Miss Traung Trims Mrs. Hill to Gain Final

Both Victors By 3 and 2 Scores

Chicagoan Is Near Third Title in Row; Meets for Crown Today.

PHILADELPHIA, Oct. 5 (AP).—Virginia Van Wie, of Chicago, poised herself for her third successive National golf championship today when she defeated Mrs. Glenna Collett Vare, five times former title holder, 3 and 2, in the semifinal round of the thirty-eighth tournament.

Between her and a place in the golf Hall of Immortals with Beatrix Hoyt, Alexa Stirling Fraser and Mrs. Vare, each of whom has won the title three straight years, is an amazing 20-year-old girl from the Pacific Coast, Dorothy (Dot) Traung.

Defeats Mrs. Hill.

Equaling women's par for 16 holes, Miss Traung stamped out the title aspirations of Mrs. Opal Hill, of Kansas City, by exactly the same score that Miss Van Wie triumphed and with one less stroke.

As far back as American golf disciples can recollect, no golfer playing in the championship for the first time ever has reached the final until buxom "Dot" came along. She makes up for her inexperience with a remarkable calmness and deliberation.

Too Fast a Pace.

Except for three putting lapses and a badly executed trap shot on the seventh hole, Miss Van Wie played at a pace too fast for Mrs. Vare, mother of a 10 weeks old son and only recently returned to the golfing wars.

After winning the second hole Virginia never was behind as she made the turn 2 up and closed out the match on the sixteenth green.

Mrs. Vare began to show the effects of the strenuous week of play on the second nine and although she won the tenth and then took the fifteenth after Virginia was dormie 4, the end was inevitable.

Blow to Loser.

The victory of Miss Traung over the Kansas City woman was a big disappointment to Mrs. Hill, who twice before had got as far as the semifinals only to have her game desert her.

She played sensationally yesterday in her 24-hole triumph over Mrs. Leona Cheney, and when she started the day by making a great explosion shot from a trap and then canning a 4-foot putt for a half in 4s at the first it appeared her clubs still were red hot.

They also halved the second and third holes, but Dorothy then started to town, whanging her drive 50 yards beyond that of Mrs. Hill on the fourth, pitching on 4 feet short and holing the putt for a birdie 3.

Miss Van Wie and Miss Traung play 36 holes for the crown tomorrow.

Art Lasky Loses Fight to Hamas

Minneapolis Giant Killer Puts Up Savage Fight.

NEW YORK, Oct. 5 (U.P.).—"Handsome Steve" Hamas, battered and bloody, staggered into the heavyweight throne room tonight after winning a smashing, bruising ten-round brawl from Art Lasky, Minnesota farmer, in the show that officially opened the metropolitan indoor boxing season.

Nearly 13,000 fans saw the former gridiron hero and darling of the Park avenue dowagers come back from the verge of a knockout three times to gain the split decision over tall, angular Lasky, despite the latter's advantages of weight, height and reach.

It was probably the most savagely contested heavyweight battle ever staged in the house that Tex Rickard built, and at the end most of the fans were undecided as to the winner, although Steve was decidedly the worse for wear.

The judges disagreed as to the victor, and Referee Billy Cavanaugh awarded the decision to Steve. It is possible that one lone back-hand blow proved Lasky's undoing. He lost the fourth round on a foul because of a wild left back-hand. Without the loss of this session, according to the United Press score sheet, they would have been even in rounds earned with five each.

Prince Georges Soccer Program Rained Out

Opening contests yesterday in the Prince Georges County high school championship boys' soccer and girls' field ball series were postponed because of rain.

Soccer games called off included matches between Hyattsville and Maryland Park at Maryland, Laurel and Mount Rainier at Mount Rainier and Brandywine and Baden at Baden. The same schools were listed for field tilts, with the scene of play reversed.

Announcement was made that the Hyattsville-Maryland Park soccer game will be played Monday at 3:30 o'clock at Maryland Park. The Laurel-Mount Rainier contest will not be played until Tuesday, October 16. No date has been selected for the Baden-Brandywine match. Field ball postponements will be announced later.

Fox Hunt Scheduled.

West Union, W. Va., Oct. 5 (Spl.).—The Doddridge County Fox Hunters Association will hold its fifth annual field trials and bench show here the week beginning October 22. Dogs will be entered and the bench show held October 22. Derby dogs will be cast the next day and all-age field trials will be run October 24 and 25.

Willard Fails To Don Gloves

Big Jess Refuses to Box When 150 Appear.

Orange, Va., Oct. 5 (Spl.).—Jess Willard, former heavyweight champion of the world, who was scheduled to box in the main attraction of a program punch here tonight, arrived as scheduled, but did not strip for action.

The big boy from Pottawatomie took one look at the slender crowd of 150 which sparsely inhabited the rain-soaked ten in which he was to have made his first ring appearance since 1923, yodelled a feeble "howdy" to the crowd — then scrammed.

The former wearer of the diadem that now reposes on the brow of Mad Maxie Baer, was en route to Florida, where he will referee wrestling matches this winter. The Orange boxing enterprise had been planned as a pleasantly profitable interlude, which it might have proven had not Jupe Pluvius wept without restraint on the proceedings.

Among those disappointed was Jock Whitney, the prominent sportsman, who came with a party of friends all the way from Llangollen to see the aged clouter from Kansas perform. The Whitney party left the ringside early, when they learned that jarring Jess was not to appear.

G. W.-Denver Tied, 0-0, At Half

Colonials Penalized After Drive Deep Into Foes' Territory.

DENVER, Colo., Oct. 5 (AP).—George Washington U. and Denver U. were deadlocked at 0-0 at the end of the first half of their night game here.

Coach Pixlee started "shock troops" in the Washington line-up and Breazel, a substitute back, fumbled the opening kickoff on his own 26, Quinn, of Denver, recovering. D. U. couldn't gain, however, and the Colonials took the ball on downs. When the first-string Colonials took the field Leemans ran the ball from his own 4 to his 32. With Brewer he made a first down and then Leemans ran to D. U.'s 27, but the visitors were penalized. It was the Colonials' ball on their own 19 as the period ended.

Leemans punted to Devereaux, who fumbled but recovered. A short kick by Young put the oval on the visitors' 45-yard mark, but shortly afterward Brewer fumbled and McGuire recovered for Denver on his 46. Intercepting a pass, the Colonials marched to Denver's 6-yard line and reached the 1-yard stripe via a penalty on the Pioneers for piling. There, however, Brewer again fumbled, McGuire recovered. Young punted out of danger.

Geo. Wash.	Position.	Denver U.
Parish	L.E.	Schwalm
Deming	L.T.	T.Fens
Strayer	L.G.	Ray
Rathjen	Center	Anthony
Kolker	R.G.	Tavener
Clark	R.T.	Wright
Benefield	R.E.	McGuire
Kavalier	Q.B.	Young
Leemans	L.H.	Lamkin
Hanken	R.H.	Johnson
Brewer	F.B.	DeLacey

Referee—Vidal. Umpire—Greim. Head linesman—Des Combes. Field Judge—Kraft.

Toronto Club Downs Columbus by 6 to 4

Columbus, Ohio, Oct. 5 (AP).—The Toronto Leafs, champions of the International League, eked out a 6-4 victory tonight over Columbus, American Association title-holders, to edge back into the running for claims to the Minor League crown. Columbus has won three games and tonight's victory gave the Leafs two wins in the Little World Series. Five victories take the title.

Grays Meet Colesville.

The Chevy Chase Grays baseball team will meet the Colesville nine in a double-header tomorrow afternoon at Colesville. The first game will start at 1 o'clock. Cocky Medler, no-hit pitcher of the Grays, will hurl against Ray Davidson, mound ace of Colesville.

Strange as It Seems —By John Hix

For further proof address the author, inclosing a stamped envelope for reply. Reg. U. S. Pat. Off.

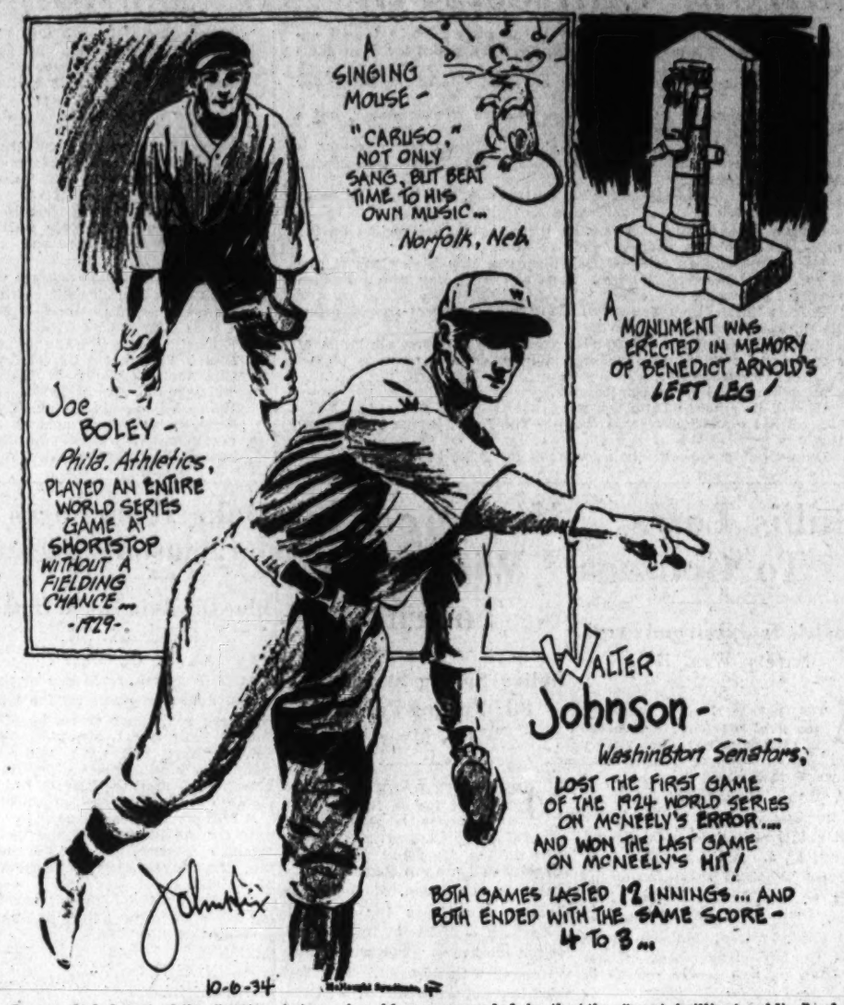

In a secluded spot of the Saratoga Battlefield, New York, stands a marble monument—a memorial not to a man, but to his left leg.

Although his name nowhere appears on it, the monument was erected to the left leg of Benedict Arnold, American Revolutionary traitor, as a tribute to his one-time heroism at Saratoga when he served brilliantly with the Continentals against the British. At Saratoga Arnold was wounded in the left leg—hence the monument to that leg.

The monument was erected by Maj. Gen. Watts de Peyster, but because Arnold had proved himself a traitor by that time, his name could not appear on it. Instead, there is carved on it a Revolutionary cannon, a left boot, an epaulet, a wreath and this inscription:

In Memory of
the "most brilliant soldier" of the Continental Army
who was desperately wounded
on this spot, the sally port of
BURGOYNE'S "GREAT (WESTERN) REDOUBT"
7th October 1777,
winning for his countrymen
the Decisive Battle of the
American Revolution
and for himself the rank of
Major General.

Paul Dean Pitches Cards to 4-to-1 Victory As Tigers Have 13 Men Left on Bases in Game

Continued from Page 1.

Park for the series debut of the 21-year-old Paul, and with each rise and dip of his long right arm, he approached a shut-out feat. One more strike, one more out, and a shut-out would have been his.

With two out in the ninth, the Tigers still runless, and the count two strikes on Big Hank Greenberg, the Detroit first baseman shot a tremendous triple to the centerfield fence, scored Jo-Jo White from first base and rudely cheated young Dean of his shut-out.

But St. Louis had another hero today, the familiar and irrepressible Pepper Martin whose World Series exploits seemingly are endless.

The swarthy, hawk-nosed Martin, his new uniform begrimed before the first inning was over, touched off the Cardinals' attack against lean Tommy Bridges, a frail fellow whose speed belies his stature.

Martin brought Bridges and the Tigers up sharply at the outset by blasting a triple to right field that became the first Cardinal run. Martin later bolstered young Dean's slender 2-to-0 lead in the fifth inning by hitting a double against the screen in right. Martin scored exactly half the Cardinal runs.

Pepper Crosses Bridges.

It was Bridges first World Series start and he had the misfortune to be pitted against the younger Dean. Those single runs he yielded in the first and second innings were too great a handicap, what with Dean permitting only one man to reach third base in the first eight innings.

Martin launched the attack that drove Bridges out of the game under a two-run barrage in the fifth and all too late the left-hander, Elon Hogsett, sauntered in to stop the Cardinals cold. Hogsett, the relieving hero of the opening game, permitted only one hit, and that a scratch affair, in the last four innings.

Young Dean was a consummate Tiger-tamer today. During the first six innings he permitted the Tigers but one hit an inning. At the moment he appeared to be weakening he showed his greatest strength. In the "clutches," as the ball players say, Paul was supreme, rudely jolting the Tigers' hopes of scoring on a half-dozen occasions.

The gangling lad from Holdenville, Okla., presented to the Tigers the same ominous spectacle that Brother Dizzy showed in the opening game. With the same long and deliberate wind-up, the younger Dean uncoiled his pitches with even greater speed than Dizzy. But the balls came up to the hitters with a side-arm motion in contrast to the elder Dean's overhand fling.

Dean Yields Eight Hits.

Not until the ninth did the Tigers put together a pair of the eight hits young Dean yielded. The others he scattered like leaves in the autumn wind.

Even as Hank Greenberg was the goat of the elder Dean in the opening game, the big Detroit first baseman was Paul's particular target today. In the third inning when the Tigers, by dint of a walk and a double by Gehringer with one out, threatening to wipe out his two-run lead, Paul struck out the Tiger slugger with a high, wide pitch that eluded Greenberg's swinging bludgeon by a half foot.

The Cardinals did not tarry with Bridges after Dean had turned the Tigers back in that first inning. The first batter, Pepper Martin, rocketed a triple over White's head against the screened pavilion and slid 20 feet on his midriff to reach third base safely. Rothrock promptly brought in the run with a fly to center field.

In the second inning the Cardinals got another run off Bridges. Jim Collins singled past Greenberg and Delancey moved him to third with a double to the screen in right center. Here Bridges filled the bases by whacking Orsatti on the back, but when Durocher, hitless thus far in the series, popped a foul to Greenberg, the situation eased.

But Bridges didn't escape. Paul Dean brought the second run home with a vicious line drive to White in right field and thus staked himself to a 2-0 lead.

In the earlier half of the second inning Dean extricated himself superbly from a menacing situation. Goose Goslin was on second with none out, the result of his flukey grounder that bounded over Frisch's head and then was muffed by Rothrock. Then Dean went to work. He retired Rogell on a short fly, hit Owen on the back of the neck, and forced Fox to pop to Martin. He ended the inning by slipping a third strike past Bridges.

But Dean was finding obstacles, too. Cochrane had walked and Gehringer's double to left had placed runners on second and third in the third inning when Dean found himself confronted with Greenberg. He struck the Tigers' big shot out to stop the rally.

From pitfall to pitfall, young Dean hopped, escaping a sad fate by sheer ability to bear down in the pinches. The fourth inning found the usual Tiger hit occurring, a single by Fox past Martin. Then Dean lapsed to the extent of walking the weak-hitting Bridges to place two men on bases, but he slammed through a fast ball that White could only pop to the catcher and the tension lessened. It was tightened again when Dean passed Cochrane to fill the bases, bringing the dangerous Gehringer up, but Gehringer grounded out weakly to Frisch.

In the fifth the Tigers for the third consecutive inning placed the tying runs on base with one out and for the third consecutive inning the amazing Dean repulsed them. The Tigers' threat on this occasion consisted of a walk by Greenberg and a single by Rogell that sent him to third, but young Mr. Dean took a hitch in his belt, settled down and caused sighs of relief by striking out both Marvin Owen and Pete Fox.

Thus did he turn back the Tigers. But his Cardinal mates were held in check by Bridges from the second inning until the fifth. Then they proceeded to clinch the ball game.

Rothrock Slams Triple.

Martin opened the inning by driving a double to right and romped home when Rothrock boomed a triple to left that landed between Goslin and the foul line. When Frankie Frisch bounced an infield hit over the upstretched hands of Gehringer to bring Rothrock home with the fourth run, Manager Cochrane called for Hogsett to replace Bridges.

And with Hogsett holding the Cards to a lone hit in those last four innings, it was necessary for Dean to nurse his lead tenderly. That he did, permitting a single in the sixth, turning the Tigers back hitless in the seventh and eighth, and still reaching for his shutout in the ninth.

But Jo-Jo White led off the inning with a single to right. Dean disposed of Cochrane and Gehringer on pop-ups, but Greenberg's triple delivered the Tigers from the ignominy of a runless day. It was their lone measure of consolation against this Dean fellow, who hadn't thrown a baseball in the big leagues until last April.

$428,783

A Total of 120,029 Fans Attend 3 Series Games.

THIRD GAME STATISTICS.
Attendance, 24,073.
Gross receipts, $148,813.
Commissioner's share, $22,346.95.
Players' pool, $75,639.63.
Each league's share, $12,606.60.
Each club's share, $12,606.60.
TOTAL THREE-GAME STATISTICS.
Attendance, 120,029.
Gross receipts, $428,783.
Commissioner's share, $64,317.45.
Players' pool, $218,679.33.
Each league's share, $36,446.54.
Each club's share, $36,446.54.

Ross-Canzoneri Fight Looming for Chicago

Chicago, Oct. 5 (AP).—If Barney Ross defends his lightweight championship against Tony Canzoneri in November or December, the fight will be held in Chicago, Sam Pian, the speaking member of Ross' management, said today he had turned down an offer guaranteeing $30,000 for a title bout with Canzoneri in Madison Square Garden.

Composite Box Score

St. Louis, Oct. 5 (U.P.).—Composite box score of first three games of Detroit (A)—St. Louis (N) World Series follows:

DETROIT (AMERICAN).

	AB.	R.	H.	2b.	3b.	Hr.	Sh.	Sb.	Bb.	So.	Rbi.	Pct.	Po.	A.	E.	Pct.
White, cf	11	2	3	0	0	0	0	0	2	1	0	.182	14	0	0	1.000
*Doljack, cf	2	0	0	0	0	0	0	0	0	0	0	.000	1	0	0	1.000
Cochrane, c	11	0	1	0	0	0	0	0	4	2	0	.091	16	3	0	1.000
Gehringer, 2b	12	1	5	1	0	0	0	0	1	2	0	1	.385	8	12	1	.952
Greenberg, 1b	12	2	3	0	0	1	1	0	0	3	4	2	.250	27	2	1	.967
Goslin, lf	14	0	3	0	0	0	0	0	0	1	1	2	.214	8	1	0	1.000
Rogell, ss	12	1	3	1	0	0	0	0	0	1	1	0	.250	3	8	2	.846
Owen, 3b	12	0	1	0	0	0	0	0	0	4	0	0	.083	3	2	2	.714
Fox, rf	13	1	3	1	0	0	0	0	0	1	1	1	.231	6	0	0	1.000
Crowder, p	1	0	0	0	0	0	0	0	0	0	0	0	.000	0	0	0	.000
Marberry, p	0	0	0	0	0	0	0	0	0	0	0	0	.000	0	1	0	1.000
Hogsett, p	2	0	0	0	0	0	0	0	0	1	0	0	.000	0	2	0	1.000
Rowe, p	4	0	0	0	0	0	0	0	1	0	0	0	.000	1	1	0	1.000
Bridges, p	1	0	0	0	0	0	0	0	0	1	0	0	.000	0	0	0	.000
†G. Walker	1	0	1	0	0	0	0	0	0	0	0	1	.500	0	0	0	.000
Totals	111	7	23	3	1	1	1	1	14	21	7		.207	87	32	7	.944

*Batted for Crowder in fifth of first game.
†Batted for Hogsett in ninth of first game and White in ninth of second game.

ST. LOUIS (NATIONAL).

	AB.	R.	H.	2b.	3b.	Hr.	Sh.	Sb.	Bb.	So.	Rbi.	Pct.	Po.	A.	E.	Pct.
Martin, 3b	13	4	5	2	1	0	0	0	1	1	1	.385	4	3	1	.875
Rothrock, rf	13	1	3	0	1	0	0	2	0	0	1	.250	9	1	1	.909
Frisch, 2b	13	0	3	0	0	0	0	1	0	0	0	1	.231	7	11	1	.947
Medwick, lf	14	2	4	0	0	0	1	0	0	0	4	3	.429	5	0	0	1.000
Collins, 1b	13	2	4	0	0	0	0	0	1	1	0	.307	28	4	0	0	1.000
Delancey, c	14	1	3	2	0	0	0	0	0	2	2	.214	26	2	0	0	1.000
Orsatti, cf	10	1	3	0	1	0	0	0	1	1	1	.300	4	0	2	1	.666
Fullis, cf	1	0	1	0	0	0	0	0	0	0	0	1.000	0	0	0	0	.000
Durocher, ss	12	0	0	0	0	0	0	0	0	0	0	.000	2	6	0	1	1.000
J. Dean, p	5	2	1	1	0	0	0	0	0	1	0	.200	1	2	0	0	1.000
Hallahan, p	2	0	0	0	0	0	0	0	0	1	0	.000	0	1	3	1	.800
W. Walker, p	1	0	0	0	0	0	0	0	0	1	0	.000	0	1	0	0	1.000
P. Dean, p	3	0	0	0	0	0	0	0	0	1	0	.000	0	0	0	0	.000
Totals	114	14	29	5	3	1	2	0	3	14	13		.254	88	32	6	.952

(One out in twelfth inning of second game, when winning run scored.)

COMPOSITE LINE SCORE.

DETROIT (A)	0	0	1	1	0	1	0	1	2	0	0	1—7
ST. LOUIS (N)	1	4	2	0	3	4	0	0	0	0	0	0—14

TEAM STANDINGS.

	G.	W.	L.	Pct.
ST. LOUIS (N)	3	2	1	.666
DETROIT (A)	3	1	2	.333

PITCHING RECORD.

	G.	W.	L.	Pct.	R.	H.	BB.	SO.	WP	HB.	IP.
J. Dean	1	1	0	1.000	3	5	2	6	0	0	9
Rowe	1	1	0	1.000	2	7	0	7	0	0	12
P. Dean	1	1	0	1.000	1	8	5	7	0	1	9
Hallahan	1	0	0	.000	2	8	4	8	0	0	8⅓
W. Walker	1	0	0	.000	1	1	2	2	0	0	2
Crowder	1	0	1	.000	4	6	1	1	0	0	5
Marberry	1	0	0	.000	2	4	0	0	0	0	⅔
Hogsett	2	0	0	.000	2	4	1	3	0	0	7⅓
Bridges	1	0	1	.000	4	8	1	3	0	1	4

SUMMARY.

Left on bases—Detroit, 22; St. Louis, 20. Hit by pitched ball—By P. Dean (Owen); by Bridges (Orsatti). Double plays—Delancey to Frisch, Cochrane to Gehringer, Rogell to Gehringer to Greenberg.

National Golf Stars Tee Off Today

Kenwood Open Championship Calls for 54 Holes for $2,000 Purse.

MEN whose names have been synonymous with golf for the past decade, and a goodly sprinkling of dashing youngsters who have come up with a rush during the past few years, will converge on Kenwood's course today.

They will be part of the 100 players who will be seeking a lusty slice of the $2,000 prize money offered in the fourth National Capital Open championship.

Fifty-four holes are scheduled, but only 18 will be played today. The remaining 36 are slated tomorrow.

Play Rain or Shine.

The weather man predicted rain, but the pros and amateurs were not worried in the least. Some of them experienced a thorough drenching yesterday in the final tune-up rounds, and admitted that the rain merely made them battle all the harder. A few of the veterans recalled the time Walter Hagen scampered home in 32 during a storm that broke loose in the National Open a few years ago. "If Walter can do it, we can," is what some of them said.

Walter Hagen, a doubtful entry from the start, wired Al Houghton, host pro, yesterday from Detroit that he had business in Washington on Monday and would try to be here for the start today. Whiffy Cox and Jimmy Hines arrived on the scene yesterday but decided to forego practice rounds because of the rain.

Runyan Fails to Show Up.

Only a few of the famous golfers who have filed entries for the championship failed to appear yesterday. Paul Runyan, defending champion, was not present, and there was some doubt as to whether he would show up. Bill Mehlhorn, the Louisville pro, who showed up late in the afternoon, explained that Runyan was one of seven players who had been inoculated for the forthcoming barnstorming tour of Australia, and that he was probably too busy to show up for the practice rounds. Runyan, National P. G. A. champion, was among the first to file his entry with check, and Host Pro Al Houghton will bet his life that "Little Poison" will be present.

Willie MacFarlane, the tall, bespectacled Tuckahoe, N. Y., Scot, who won the 1931 National Capital Open, spent the day at the Kenwood Club, but refrained from any practice because of the rain. MacFarlane won first prize money of $2,500 in the Miami Biltmore classic last winter and hopes to regain his National Capital laurels.

McFarlane Off at 1:45.

MacFarlane is paired with Wiffy Cox, of Brooklyn, and Johnny Hines, of New York, at 1:45 p. m.

Johnny Revolta, Milwaukee's "Melodrama Kid," who shot a 65 in the St. Paul Open a few months ago after tying with Ky Laffoon, got in nine holes yesterday, as did Clarence Clark, the Bloomfield, N. J., bomber.

Revolta is paired with Willie Goggin and Jack Forrester, Bobby Cruickshank's partners are Ed Dudley and Clark—a hot threesome.

Walter Kozak, of Flushing, Long Island, is paired with Roger Peacock, District amateur star, and the veteran Tommy Kerrigan, of Mount Vernon, N. Y. Charlie Lacey, of New York, who arrived at the club early yesterday, will tee off with Felix Serafin and Willie Klein. Lacey, English-born professional, was one of the stars of the first day of the National Open at Merion.

Mehlhorn Leaves Sick Bed.

At 1:30 Al Houghton, Joe Turnesa and John Golden will tee off. Golden is a former North and South champion and a dangerous money player.

Mehlhorn, just out of a sick bed with a fancy case of influenza, was uncertain whether he would start the grind. He said he had a slight fever. "Wild Bill" is another good money player and may pull a Dutra by winning the title.

Among the last-minute entrants were Tony Manero, of Greensboro, N. C., Open champion of North Carolina, and Jack Patroni, New Rochelle, N. Y., pro.

More than 700 tickets already have been reported sold, and several thousand are expected to follow the noted players today and tomorrow. First-prize money is $600. Par for the course is 34-36—70.

Revised and Additional Pairings.

9, Toby Tyler (Kenwood), Olen Spender (Baltimore), G. J. Reilly (Washington); 9:30, N. E. Frost (Columbia), Fred McLeod (Columbia), Bob Barnett (Chevy Chase); 11:10, Alfred Jamison (Washington), Clyde A. Fisher (Quantico), William Pendegrast (Manoakburn); 11:25, Andy Stanosky (New Jersey), Art Starcut (New Jersey), John Bishop (New Jersey); 12:40, John Bass (Baltimore), John Carpenter (Pittsburgh), John Shorey (Kenwood); 12:45, Jack Patroni (New Jersey), Mike Turnesa (New York), George Diffenbaugh (Indian Spring); 12:50, Ray Flemine (Washington), Francis Kelly (New York), James Lee (Connecticut); 1:45, Willie MacFarlane (New York), Whiffy Cox (New York), Jimmy Hines (New York); 1:50, Bill Mehlhorn (New York), Tony Manero (New York).

Harrisonburg Crushes Shenandoah High, 55-0

Harrisonburg, Va., Oct. 5 (Spl.).—Harrisonburg High ran wild on a soggy field and in a driving rain today to crush Shenandoah High, 55 to 0.

All except one of the Harrisonburg touchdowns were scored on runs ranging from 20 to 50 yards. Helbert accounted for four of the scores, Wine, three, and Higgins, two. Helbert and Higgins each ran 50 yards for touchdowns.

Western Beats Alexandria, 6 to 0

Local Gridders March 80 Yards for Lone Tally in Final Period.

ALEXANDRIA, Va., Oct. 5 (Spl.).—An 80-yard march in the final period gave Western High School a 6-to-0 victory over Alexandria High's strong eleven here today.

Bulwarked by a big and fast-charging forward wall, the visitors proceeded to fight off an Alexandria scoring challenge in the first period, battle the home team on even terms for the next two, and finally came through in the closing minutes with a drive from its own 20-yard line for the winning touchdown.

The veteran backs of the Alexandria team, Jack Varney and Paul Shu, had Western on the defensive for most of the first half. On one offensive in particular, this hard-driving pair took the ball well into Western territory, where Lee Fones tossed a pass to Shu, who made a hard catch at top speed and sped on to the 8-yard line before he was downed.

Varney and Shu, however, were unable to make any appreciable impression in their attacking roles at this point, and after each had taken the ball twice for a net gain of 2 yards, Western took the ball on downs and kicked out of danger. The Western line exhibited empressive defensive strength.

Jack Hasley and Bill Summerbell alternated in the Western scoring march, with Hasley and Summerbell biting off distance in sharp, decisive smashes in which the forwards were driving the Alexandria line back gradually but effectively. Western finally made a first down on the 3-yard line, but Alexandria held Hasley to less than a yard on two plays. Summerbell, however, plowed through for another yard, and on fourth down plunged over the line for the deciding points. Hasley missed the extra-point attempt.

Western.	Position.	Alexandria.
Buckley	L.E.	Fullman
Parker	L.T.	Lucrett
Love	L.G.	Robinson
Sullivan	Center	Beach
Schleicker	R.G.	Apperson
Krause	R.T.	Pritler
Wynne	R.E.	Nurent
Hoskinson	Q.B.	Ewald
Mainey	L.H.	Varney
Summerbell	R.H.	Fones
Hasley	F.B.	Shu

Western	0	0	0	6	—6
Alexandria	0	0	0	0	—0

Touchdown—Summerbell. Substitutions: Western, Owens, Seymour, Shelton. Alexandria, Kirchener, Stewart, Jeffries, McCowan, O'Neil, Saunders. Referee—Mcdonald. Umpire—Driefus. Head linesman—Tulloch. Time—10-minute quarters.

Middletown Booters Trim Thurmont, 6 to 0

Middletown, Md., Oct. 5 (Spl.).—Middletown defeated Thurmont in the county high school soccer league, 6 to 0. The valley team took the lead in the first period by scoring two field goals and added two more points in the final session. All of the goals scored from scrimmage.

Middletown.	Position.	Thurmont.
P.May	L.E.	Smith
Alexander	L.T.	Weddle
Hauver	Center	Sharer
Remsberg	R.I.	Clarke
O.May	R.E.	Pittinger
Hayes	O.H.	B.Riffle
H.Draper	R.H.	McGill
D.Draper	L.H.	O'Toole
Flook	F.B.	L.Riffle
Gladhill	L.F.	Lawyer
Rohrback	Goal	Eyler

Middletown	1	0	0	1	—6
Thurmont	0	0	0	0	—0

Substitutions—Keller for P. May, Rohrback for H. Draper, Bowlus for D. Draper, Brown for O'Toole, Cressor for McGill, W. Brown for Pittinger, Ecker for Cressor. Bales for Weddle. Field goals—Alexander (2), Hauver. Referee—Utterback. Time of halves—25 minutes.

Charles Town High Defeats Leesburg

Charles Town, W. Va., Oct. 5 (Spl.).—The Charles Town High School football team opened their season on Memorial Field here today, outclassing the heavier Leesburg High School eleven, 20 to 0. Leesburg kicked off to the local boys and, after a series of fumbles, the Charles Town team gained possession of the pigskin. The local team made 14 first downs to two for Leesburg High.

Tech Swamps Episcopal High, 26-0

1,200 Watch Maroons Far Outclass Rivals on Muddy Field.

By John R. Vesburgh.

THE crushing power of another mighty Tech gridiron machine cast its shadow impressively over Washington high school football yesterday as the big Maroon eleven flattened a strong Episcopal High team, 26 to 0, in Tech Stadium.

Facing the finest combination Episcopal has put on a field in many a year, the well-coached Techmen surprised even their most enthusiastic supporters by flashing a running and passing attack which had the Virginia team fighting desperately merely to keep the score down.

1,200 See Game.

A crowd of 1,200 sat throughout a steady drizzle to watch the Manual Trainers go into action in their own stadium for the second time in its five-year history.

Only during the first quarter and part of the second was Episcopal able to keep the Tech juggernaut shackled. The storm broke early in the second period, when Tech began a steady march from its own 25-yard line, which ended with George Bogan, Tech's wing-footed half back, sweeping left end 15 yards for a touchdown. Pete Alley place-kicked the extra point.

Alley Nabs Pass.

The Tech scoring attack began to click again in a few moments later. Alley brought this second drive to a successful close by nabbing a pass from Blackie Heatwole on Episcopal's 20-yard line and shaking off half a dozen tacklers to go for a touchdown. His place-kick attempt was blocked.

Big Reds Daly, Tech tackle, blocked a punt deep in Episcopal territory in the third quarter to lead up to the third touchdown. Heatwole made the score, going wide around right end after taking a lateral pass from Alley on the 7-yard line. Alley's kick was good for the extra point.

Wells Intercepts Pass.

A brilliant run by a young sophomore on the first play of his life in a regular game accounted for the final score. Stanley Wells, in the game less than a minute at half back, intercepted an Episcopal pass in the last quarter on the enemy's 27-yard line and twisted his way along the side-line for the fourth touchdown. Daly missed the place-kick attempt.

Tech's first successful scoring drive opened with Hart going wide for 5 yards to his own 30 after Episcopal had punted from its own 35. Paul Lynch, another track speedster like Bogan, got loose for 25 around left-end. After Heatwole gained 3 yards, Lynch went for 19 more. Alley made 11 on two spinners and the ball was on the 15-yard line. Heatwole's long pass to Emmerich was wide. Bogan went in for Lynch. On the first play, Bogan went around left end for a touchdown on a reverse behind beautiful interference.

Run Is Masterpiece.

Heatwole preceded his pass to Alley for the second touchdown by galloping 14 yards on first down after an Episcopal punt had been downed on the Episcopal 44. Alley's scornig run after catching the pass was a masterpiece of side-stepping and high-knee action which left a swarm of would-be tacklers sprawled in his wake.

Daly just missed getting a touchdown when he blocked Hoxton's punt in the third period, falling on the ball on the 1-yard line. A penalty put the ball back on the 6, but after Tech had failed to gain on two plays Alley tossed a well-timed lateral wide to Heatwole, who trotted over for the score.

Tech.	Position.	Episcopal.
Emmerich	L.E.	Bloom
Daly	L.T.	Welford
Geiser	L.G.	Worthington
Schulman	Center	Reinhart
Cohen	R.G.	Harrison
Smith	R.T.	Ober
Josselyn	R.E.	Boyce
Hart	Q.B.	Wilson
Nichols	L.H.	Hoxton
Benneson	R.H.	Duvall
Alley	F.B.	Bryant

Tech	6	13	7	0	—26
Episcopal	0	0	0	0	—0

Touchdowns—Bogan, Alley, Heatwole, Wells. Points after touchdown—Alley, 2 (place-kicks). Substitutions — (Tech) Lynch, Heatwole, Hart, Bogan, Greene, Dietrich, Davis, Wells, Crimins, Schrot, Natella. (Episcopal) Burke, Dillard, Mattox, Stross, Hopkins, Stockett. Referee—Paul Magoffin (Michigan), Umpire—Paul Cahill (Lehigh), Head linesman—Moby O'Meara (Gonzaga). Time of periods—12 minutes.

Gallico Selects Billy Rogell To Be "Goat" of World Series

By Paul Gall

Toolbox, $5 Favorite, Defeats Maryland-Bred Juveniles in Feature Race at Laurel

Labrot's Colt Gives Stable Double

Trainer Irvine Saddles 2 Winners; Reported to Have Resigned.

By Walter Haight.

IF reports are true that Bill Irvine, trainer for the S. W. Labrot Stable, resigned his post yesterday, he certainly completed several years of duty with that establishment in a blaze of glory. Irvine saddled two of the day's principal winners. They were Toolbox, in the feature, and Toytime, in the second. The last named was the longest shot of the day, at a $21.90 mutuel.

S. W. Labrot, the Annapolis sportsman, likes nothing better than to assert the superiority of his stable over other Maryland breeders. He must have eaten a hearty dinner last night, for it was a 5½-furlong dash for State-bred juveniles in which Toolbox chiseled his victory. Running with a stablemate, Peeper, which failed to figure in the important parts of the race, Toolbox was installed the favorite and paid a $5 mutuel. The track was fast at this stage of the afternoon despite the drizzle, and the Labrot representative ran the distance in 1:07 1-5.

Difference in Styles.

Both Toolbox and Toytime were foaled by the mare Toyself, but there was a difference in their styles of racing yesterday.

With little Jimmy Hunter in the saddle, Toolbox broke at the head of the second division as Mantados and Gunwale battled for the doubtful pace-setting honor. However, Hunter soon had Toolbox close up to the front pair and this combination moved up with a rush entering the stretch. Toolbox soon gained the lead and Hunter took no chances. He gave his mount a powerful ride right up to the finish line. Gunwale hung on for the place, a length and a half away and the same margin ahead of Truly Yours.

On the other hand, Toytime fairly shot out of the starting gate to stay in front throughout under a hustling ride by Jockey W. D. Wright. Wright rode harder and harder as the finished loomed and it is well that he did for Coya, a 97-1 shot, decided to put on a Garrison finish. It was by a margin of a neck that Toytime clung to the decision.

F. Ambrose Clark's Red Flash, paying $4.20, galloped to a handy victory in the 2-mile Longwood Steeplechase, for maidens. The Clark jumper fenced faultlessly, throwing off challenges from Bad Bob and Lei to win by a length and a half under mild urging. Lei was second and Rozell third. Bad Bob stumbled at the thirteenth fence, tossing Jockey I. Wren and rolling on the prostrate rider. The latter was removed from the course in an ambulance.

Detroit Results.

(Associated Press.)

FIRST—Six furlongs; purse, $800; claiming; for maiden 2-year-olds.
Zevson, 115 (L. Hardy) 16.40 7.80 5.40
Marson, 115 (Dabson) 5.20 4.20
Betagin, 115 (Pishon) 4.40
Footwork, Gin Buck, Oddesa Beau, *Crystal Girl, *Gold Sweep, American Emblem, Green Lotus and Water Front also ran. Time, 1:13 4-5.
*Field.

SECOND—Six furlongs; purse, $800; claiming; for 3-year-olds.
Donna James, 106 (Haber) 22.40 9.80 6.60
Nourrice, 112 (Dabson) 7.80 5.00
Urchin, 115 (Woolf) 3.80
Owen, Miss Boston, †Shilly Shally, Little Heel, †Star Ballot, Expedition, Indefinite and Distrust also ran. Time, 1:13 2-5.
†Mrs. E. D. Springer and Mrs. M. C. Thompson entry.

THIRD—Six furlongs; purse, $800; claiming; for 4-year-olds and upward.
Thistle Dick, 111 (G. Smith) 20.00 6.60 3.60
More Anon, 111 (Callahan) 6.00 3.60
Don Vern, 111 (L. Hardy) 3.00
Forget Not, Sun Worship, Sporting Lady, Princess Pyre and Charlie also ran. Time, 1:13 2-5.

FOURTH—Six furlongs; purse, $800; claiming; for 4-year-olds and upward.
Two Tricks, 103 (Chestnut) 9.40 5.40 4.20
Stephanus, 111 (Yerratt) 8.00 4.40
Kitty N., 105 (E. Burns) 3.60
Kalchink, Political, Stock Market, Prancing Step and Sash Cap also ran. Time, 1:13 1-5.

FIFTH—Six furlongs; purse, $800, the Muskegon; allowances; for 3-year-olds and upward.
Hammel, 109 (Dabson) 11.00 4.80 3.20
Fretful, 100 (Calvert) 5.20 3.80
Electric Gaff, 112 (Lake) 5.20
Burga, *Tremendous, Eternal Flash, Pharamaid, Sun B., Imelda, *Shady Girl and Megal also ran. Time, 1:13.
*Field.

SIXTH—Five and one-half furlongs; purse, $800; claiming; for 2-year-olds.
Cash Girl, 107 (L. Hardy) . 12.00 9.20 4.80
Vee Eight, 113 (Dabson) 9.00 4.80
Imperial Bunty, 110 (G. Smith) 3.20
Prince Regent, Oddesa Star, Good Dame, Outside, Easy Flight and Holster also ran. Time, 1:07 2-5.

SEVENTH—One mile; purse, $800; allowances; for 3-year-olds and upward.
Star Brook, 115 (G. Smith) 6.20 3.60 2.40
Teeny Weeny, 103 (J. J. Smith) 3.80 2.60
Tony Joe, 115 (Calvert) 2.80
Shackelford, Kilmore, Lugano and Bell Man also ran. Time, 1:41 2-5.

EIGHTH—Mile and a sixteenth; purse, $800; claiming; 3-year-olds and up.
Bright Knot, 110 (Burns) 12.40 4.80 3.80
Shasta Broom, 107 (J. J. Smith) 5.40 4.00
Owen Martinez, 102 (Farrell) 3.60
Militia, Cornelia Powell, On Leave and Polsp also ran. Time, 1:47 3-5.

Lincoln Fields Results.

(Associated Press.)

FIRST—Six furlongs; purse, $700; claiming; 2-year-olds.
Bubbling Mate, 113 (Haas) . 3.76 3.08 2.34
Monks Shawl, 99 (D. Edwards) .. 7.84 3.86
Joseph J. G., 106 (Lindberg) 2.84
Shady Wood, Cathedral, Rickey Roo, David S. and Swanky Miss also ran. Time, 1:13 3-5.

SECOND—Six furlongs; purse, $700; claiming; 3-year-olds and upward.
Jeton, 106 (Lindberg) 78.82 43.80 17.36
St. Mica, 111 (McCray) 4.28 2.74
Atmosphere, 106 (McCown) 3.18
*My Aga, Joe Macaw, Lady Emily, *Escobilla, Carvel Hall, Spanish Knight, *Green Wave, Wild West and Just Buck also ran. Time, 1:13 2-5.
*Field.

THIRD—One mile; purse, $700; claiming; 3-year-olds and upward.
Unkie Tom, 106 (Harbort) 12.50 7.74 4.26
Rizla, 108 (McCown) 6.82 5.22
Doris B., 103 (D. Edwards) 6.38
Bataille, Flickamaru, Justa Sheik, Wandrel, Resisting, Full Tilt and Black Fool also ran. Time, 1:37 4-5.

FOURTH—Six furlongs; purse, $700; maiden 2-year-olds.
Stickhandle, 112 (Bagur) 7.92 4.80 4.04
†Silver Sickle, 112 (Keester) 2.56 2.68
†Prince John, 112 (Haas) 2.68
Funderberg, Watonga, Illeanna, Eastern Ruler and Ed B. Moss also ran. Time, 1:13.

FIFTH—Six furlongs; purse, $700; claiming; 3-year-olds and upward.
Miss Melody, 102 (Hooper) 8.72 4.38 3.76
Crackle, 104 (Parvin) 5.42 4.18
Bran Muffin, 107 (Lindberg) 6.46
Supreme Sweet, Captain Red, Frisco, Fredrick and Strait Jacket also ran. Time, 1:12 2-5.

SIXTH—Seven furlongs; purse, $700; claiming; 3-year-olds.
Martin Barton, 109 (Bagur) 14.42 9.34 4.38
Chief Pilot, 104 (Lindberg) 5.98 4.16
Prince Torch, 109 (Haas) 3.12
Tomfoolery, Miss Flip, Le Miserable and Our Admiral also ran. Time, 1:25.

SEVENTH—One and one-sixteenth miles; purse, $700; claiming; for maiden 3-year-olds and upward.
Wilco, 110 (McCown) 4.64 3.24 2.68
True Today, 107 (Haas) 5.06 2.76
Seth Polante, 110 (Hooper) 7.76
Peggy's Peggy, Barbara Carom, Kildee Mary, Refused, *Camay Wind, *Englebert, Ned's Lad and King Hollister also ran. Time, 1:48 2-5.
*Field.

Chart of Laurel Races

Friday, October 5, 1934.

WEATHER, RAINING. TRACK, FAST.

FIRST RACE—Six furlongs. Purse, $800; claiming. For 2-year-olds. Start good from gates. Won driving; place, same. Went to post at 1:37. Off at 1:41½. Winner, Mrs. W. W. Vaughan's ch. c. (2), by Gonfalon—Brilliance. Trained by G. Kelley. Value to winner, $435; second, $100; third, $50; fourth, $15. Time, 0:24, 0:48 3-5, 1:14 2-5.

Horses	Wgt.	Post	St.	¼	½	Str.	Fin.	Jockeys	Straight
BRILLFALON	112	12	3	$7^{1½}$	6^1	$5^{1½}$	$1^{1½}$	Hunter	$1.90
BUY STRAIGHT	105	12	1	$4^{1½}$	$3^{1½}$	$2^{1½}$	2^h	Knapp	*6.75
ALWINTOUR	112	7	5	1^h	1^3	3^1	3^{nk}	Merritt	11.05
WHITE GINGER	112	14	4	2^h	2^h	1^h	4^1	Kacala	6.55
CHINESE INDIAN	107	11	8	6^h	$4^{1½}$	4^h	5^1	Bryson	*
BY SURPRISE	110½	3	7	$8^{1½}$	$8^{1½}$	$6^{1½}$	6^1	Davis	11.85
OUR CHANCE	107	1	9	9^2	$7^{1½}$	$7^{1½}$	7^h	Lamb	51.90
COURT GOSSIP	105	4	10	11^h	$10^{1½}$	$10^{1½}$	$8^{1½}$	Reid	*
GREY PAL	112	8	12	13^1	13^1	13^2	$9^{1½}$	Meade	3.70
COLORIST	107	2	6	3^h	7^h	8^h	10^1	Hanford	27.35
TROUWEUR	110	9	11	12^1	12^1	11^1	11^2	Gilbert	56.95
TRIPLE STAR	105	10	2	5^h	9^1	9^1	$12^{1½}$	J. Renick	*
GHOST STORY	109	5	14	14	14	14	13^1	Wright	24.75
ARCTIC LAND	109	6	13	$10^{1½}$	11^1	12^1	14	Balaski	*

*Field.

Two-dollar mutuels paid—BRILLFALON, $5.80, $4.20, $3.20; BUY STRAIGHT (field), $4.80, $3.20; ALWINTOUR, $6.30.

BRILLFALON, away well but lacking speed to hold a forward position in the first half-mile, was kept on the outside for clear racing room, and then closed fast in the stretch drive to get up in the last 50 yards. BUY STRAIGHT raced in the thick of contention from the beginning and fought it out resolutely after making repeated efforts. ALWINTOUR maintained a brief lead in the first five furlongs, saved ground throughout, and held on determinedly. WHITE GINGER was close up from the start and continued courageously. CHINESE INDIAN followed close to the leaders and had no excuses. BY SURPRISE was shuffled back early. OUR CHANCE could not enter into contention. COURT GOSSIP was held safe. COLORIST stopped. TRIPLE STAR had speed in the opening furlong.

SECOND RACE—Six furlongs. Purse, $800; claiming. For 3-year-olds and upward. Start good from gates. Won driving; place, same. Went to post at 2:06. Off at 2:08½. Winner, S. W. Labrot's ch. f. (3), by Happy Time—Toyshelf. Trained by W. Irvine. Value to winner, $625; second, $100; third, $50; fourth, $25. Time, 0:24 1-5, 0:48 4-5, 1:13 2-5.

Horses	Wgt.	Post	St.	¼	½	Str.	Fin.	Jockeys	Straight
TOYTIME	107	8	1	1^1	$1^{1½}$	$1^{1½}$	1^{nk}	Wright	$9.95
COYA	104½	7	2	$2^{1½}$	$2^{1½}$	$2^{1½}$	$2^{1½}$	Bryson	97.75
MINTON	118	2	3	3^h	3^{nk}	$3^{1½}$	3^1	Hunter	20.80
POSTSCRIPT	103	6	6	$6^{1½}$	5^h	4^1	4^2	Hanford	2.95
DIS DAT	116	5	7	7^4	6^1	5^1	5^2	Balaski	69.00
LAST ROMANCE	109	1	4	5^h	7^4	7^4	$6^{1½}$	Kacala	78.50
JUDGE SCHILLING	115	3	5	$4^{1½}$	4^1	6^1	7^4	Meade	.55
MY COUNSELLOR	112	4	8	8	8	8	8	Merritt	25.65

Two-dollar mutuels paid—TOYTIME, $21.90, $10.20, $7.20; COYA, $44.40, $23.10; MINTON, $12.30.

TOYTIME hustled to the front at once, was steadied until reaching the home stretch, then held on stoutly under a drive to withstand COYA. Latter, in nearest pursuit of the winner, made tenacious efforts in the closing stages and was gaining steadily at the end. MINTON went prominently and was going gamely at the end. POSTSCRIPT, slow to begin, worked her way up on the outside and finished stoutly. DIS DAT could not threaten the leaders. LAST ROMANCE was held safe. JUDGE SCHILLING was allowed to race on his own courage early and then was steered very wide at the stretch turn. He raced far below his true form and can do better.

THIRD RACE—About 2 miles. Purse, $1000. The Longwoods Steeplechase. For 3-year-olds and upward; maidens. Start good and fast. Won easily; place, driving. Went to post at 2:36. Off at once. Winner, F. A. Clark's b. g. (4), by Dan IV—Javelin. Trained by H. G. Gaither. Value to winner, $700; second, $150; third, $100; fourth, $50. Time, 4:13 3-5 (14 jumps).

Horses	Wgt.	Post	St.	4	8	12	14	Fin.	Jockeys	Straight
RED FLASH	150	3	3	1½	1½	1^1	$1^{1½}$	$1^{1½}$	Bellhouse	$1.10
LEI	150	4	6	5^1	$3^{1½}$	3^1	$2^{1½}$	$2^{1½}$	Hunt	†2.40
ROZELL	147	7	7	6^2	6^{25}	4^{20}	3^{20}	3^{20}	Sims	8.90
MAGNUM	150	8	5	7	7	7	5^4	$4^{1½}$	Owen	19.85
LASSITUDE II	142	1	1	2^4	$5^{1½}$	5^4	4^4	5^{12}	Christian	†
BIG TIP	150	2	2	4^4	4^{nk}	6^{10}	6	6	Jones	$8.30
BAD BOB	145	5	4	$3^{1½}$	2^4	$2^{1½}$	Fell		Wren	‡

†S. Tuckerman, jr.-J. Simpson entry.
‡J. T. Skinner-P. Mellon entry.

Two-dollar mutuels paid—RED FLASH, $4.20, $3.30, $3.30; †LEI, $3.00, $2.60; ROZELL, $3.90.

RED FLASH, taken into command at the second fence, was steadied to his fences thereafter, stalled off strong efforts from BAD BOB, and then held LEI safe when shaken up in the last half-mile. LEI, reserved off the pace, moved up stoutly going to the twelfth fence, swung to the outside of the winner, but failed to better his speed in the closing stages. ROZELL, rated for the first turn of the field, worked her way up on the outside to enter contention, but was never able to reach the leaders. MAGNUM was always far back. LASSITUDE II began tiring after a mile. BIG TIP tired badly. BAD BOB threatened seriously at the ninth fence, but fell at the thirteenth.

WEATHER, CLOUDY. TRACK, GOOD.

FOURTH RACE—Six furlongs. Purse, $800. For 3-year-olds and upward; maidens. Start good from gates. Won driving; place, same. Went to post at 3:09. Off at 3:15½. Winner, E. R. Bradley's br. c. (3), by Black Servant—Bess Cake. Trained by H. J. Thompson. Value to winner, $625; second, $100; third, $50; fourth, $25. Time, 0:24 1-5, 0:49, 1:14 1-5.

Horses	Wgt.	Post	St.	¼	½	Str.	Fin.	Jockeys	Straight
BAKERS DOZEN	111	12	5	3^1	$1^{1½}$	1^2	1^{nk}	Meade	$1.40
RUSTIC REST	111	8	4	4^h	$3^{1½}$	$2^{1½}$	2^4	Balaski	3.60
ADVOCATE JUNIOR	111	13	1	2^{nk}	2^2	3^1	3^{nk}	Wright	†8.00
SANDY BELLE	110	1	8	8^{nk}	$6^{1½}$	$5^{1½}$	$4^{1½}$	Gilbert	7.10
MY WISH	113½	2	12	12^2	12^2	$6^{1½}$	$5^{1½}$	Bejshak	18.50
STOOL PIGEON	111	6	11	11^{nk}	10^1	$7^{1½}$	$6^{1½}$	Hunton	*22.15
SUN VESTAL	106	4	9	$9^{1½}$	7^1	8^2	$7^{1½}$	Burrill	19.80
CANTERCHORD	108	12	2	5^2	4^h	4^h	8^1	Knapp	55.00
PHARA	112	11	10	10^h	9^1	10^{nk}	9^4	Quattlebaum	*
TELL IT	111	5	3	1^h	$5^{1½}$	9^1	10^1	Hunter	19.25
WIGGIE GIRL	112	9	7	$7^{1½}$	$8^{1½}$	$11^{1½}$	$11^{1½}$	Hanford	248.70
MISS McGLUKE	108	10	13	13^2	13^2	13^2	12^1	Sullivan	*
PLAIN ACE	111	7	6	6^h	11^1	12^1	13^1	Brooks	*
BAYDROP	111	3	14	14	14	14	14	Lovelace	†

*Field.
†J. E. Hughes-A. Field entry.

Two-dollar mutuels paid—BAKERS DOZEN, $4.80, $3.80, $2.70; RUSTIC REST, $4.60, $3.50; †ADVOCATE JUNIOR, $3.80.

BAKERS DOZEN moved around the early leaders with a rush to take command at the turn and opened up a winning lead when straightened into the home stretch, but tired approaching the finish and just lasted to withstand RUSTIC REST. Latter, forwardly placed and saving ground early, swung to the outside at the stretch turn and finished wearing the winner down at every stride. ADVOCATE JUNIOR was used up chasing TELL IT and forcing the early pace. He tired fast during the final furlong. SANDY BELLE improved her position steadily after a slow beginning and continued to make up ground at the finish. MY WISH closed with a rush after being slow to settle in her stride. STOOL PIGEON lacked his usual early speed. He closed some ground in the late stages when finishing wide. SUN VESTAL was never able to enter contention. CANTERCHORD stopped. TELL IT was done after a brief flash of early speed.

FIFTH RACE—Five and a half furlongs. Purse, $1,000. The Magothy. For 2-year-olds foaled in Maryland. Start good. Won ridden out; place, driving. Went to post at 3:42. Off at 3:46. Winner, S. W. Labrot's gr. g. (2), by Sir Greysteel—Toyshelf. Trained by W. Irvine. Value to winner, $700; second, $150; third, $100; fourth, $50. Time, 1:07 1-5.

Horses	Wgt.	Post	St.	¼	½	Str.	Fin.	Jockeys	Straight
TOOLBOX	116	4	3	3^h	3^h	$1^{1½}$	$1^{1½}$	Hunter	†$1.50
GUNWALE	116	9	1	$2^{1½}$	1^h	2^3	2^1	J. Renick	12.90
TRULY YOURS	116	6	4	4^1	4^1	3^1	3^1	Gilbert	‡4.55
ORTHOPRISM	116	7	6	$6^{1½}$	6^1	5^2	4^1	Meade	4.05
PEEPER	108	6	5	$5^{1½}$	$5^{1½}$	4^h	5^2	Balaski	†
JOBAKHETA	116	8	7	$8^{1½}$	7^h	7^4	6^1	Wright	27.55
MANTADOS	116	3	2	$1^{1½}$	2^1	6^2	7^4	Bejshak	4.70
FRICTION	109½	1	8	7^{nk}	8^1	8^1	8^1	E. Smith	‡
MEMORABLE	113	5	9	9	9	9	9	Crus	42.80

†S. W. Labrot entry.
‡J. W. Y. Martin entry.

Two-dollar mutuels paid—TOOLBOX (Labrot entry), $5.00, $3.20, $2.30; GUNWALE, $7.60, $3.90; TRULY YOURS (Martin entry), $3.00.

TOOLBOX moved up fast to take command entering the home stretch, was kept under strong pressure and held GUNWALE safe. Latter, stoutly handled from the beginning, continued courageously after being displaced. TRULY YOURS held to a position on the inside, luckily found racing room, but could not threaten during the stretch drive. ORTHOPRISM finished full of run on the outside. PEEPER showed a promising effort for his first start. JOBAKHETA was slow in settling in his stride. MEMORABLE broke slowly.

SIXTH RACE—Six furlongs. Purse, $800; claiming. For 3-year-olds and upward. Start good. Won driving; place, same. Went to post at 4:14. Off at 4:18. Winner, Cary T. Grayson's ch. c. (4), by Strolling Player—Resist. Trained by M. Lowenstein. Value to winner, $625; second, $100; third, $50; fourth, $25. Time, 1:12 4-5.

Horses	Wgt.	Post	St.	¼	½	Str.	Fin.	Jockeys	Straight
BAND WAGON	116	2	2	$1^{1½}$	$1^{1½}$	1^h	1^h	Wright	$1.15
BALLY BAY	116	6	1	2^1	2^1	2^2	$2^{1½}$	J. Renick	7.10
MISS CAREFUL	107	3	3	3^2	3^1	3^1	3^1	Fallon	14.90
BUBBLESOME	111	5	5	5^1	4^4	4^2	4^4	Gilbert	2.55
JACK LOW	108	4	6	6	6	5^2	5^2	Hunter	6.15
PRINCE WICK	112½	1	4	4^h	5^h	6	6	Bejshak	60.95

Two-dollar mutuels paid—BAND WAGON, $4.30, $3.50, $2.60; BALLY BAY, $5.70, $3.90; MISS CAREFUL, $4.90.

BAND WAGON saved ground while meeting stiff contention from BALLY BAY and, holding on willingly under a strong drive, barely lasted long enough. BALLY BAY, a strong factor from the beginning, made repeated early efforts and then fought it out desperately approaching the finish. MISS CAREFUL, racing close to the leaders, came determinedly at the end. BUBBLESOME, sluggish for the opening furlong, circled his field and made up ground steadily. PRINCE WICK was overmatched.

SEVENTH RACE—One and one-sixteenth miles. Purse, $800; claiming. For 3-year-olds and upward. Start good. Won driving; place, same. Went to post at 4:46½. Off at 4:47. Winner, H. Neustetter's ch. g. (6), by Dunlin—Inferno Queen. Trained by owner. Value to winner, $625; second, $100; third, $50; fourth, $25. Time, 1:46 4-5.

Horses	Wgt.	Post	St.	¼	½	¾	Str.	Fin.	Jockeys	Straight
INFERNO LAD	112	6	3	2^1	2^{nk}	3^1	$1^{1½}$	1^{nk}	Burrill	$4.80
FLUFFY LEE	111	2	1	1^h	$1^{1½}$	1^h	2^2	$2^{1½}$	Merritt	4.85
RESURRECTION	117	3	4	4^2	3^h	$2^{1½}$	3^2	3^4	Wright	1.15
SINGLE STRIPE	114	5	2	3^1	4^1	4^2	4^2	4^1	Meade	3.80
THREE DAGGERS	110	1	5	5^1	5^4	5^2	5^h	5^h	Davis	62.70
DUNFERN	114	4	6	6	6	6	6	6	E. Smith	17.35

Two-dollar mutuels paid—INFERNO LAD, $11.60, $6.90, $2.90; FLUFFY LEE, $5.40, $2.70; RESURRECTION, $2.20.

INFERNO LAD responded stoutly for the final drive and then outstayed FLUFFY LEE after gaining a slight lead. FLUFFY LEE went strongly from the beginning, saved ground after meeting a bold effort from RESURRECTION, then held on stoutly. RESURRECTION slipped through on inside to make a strong bid at the final turn, dropped back and came again at the end. SINGLE STRIPE, in hand early, flattened out when put to a drive. THREE DAGGERS and DUNFERN were outrun.

EIGHTH RACE—One and one-quarter miles. Purse, $800; claiming. For 3-year-olds and upward. Start good. Won driving; place, same. Went to post at 5:11½. Off at 5:12½. Winner, Mrs. K. Newman's b. m. (6), by Catalan—Medior. Trained by G. Newman. Value to winner, $625; second, $100; third, $50; fourth, $25. Time, 2:05 3-5.

Horses	Wgt.	Post	St.	¼	½	¾	Str.	Fin.	Jockeys	Straight
MISS CATALAN	111	5	5	$2^{1½}$	2^1	2^1	2^2	$1^{1½}$	Meade	$3.85
LAWLESS LADY	100	1	2	$1^{1½}$	1^4	1^h	1^1	2^4	Hanford	3.95
WISHING STAR	110	6	7	7	4^h	4^h	3^{nk}	3^1	Davis	2.50
TAZEWELL	109	3	6	4^{nk}	3^1	3^h	4^2	4^2	Bryan	3.45
POST BRIGADE	114	4	3	5^h	6^2	$5^{1½}$	5^2	5^2	Merritt	7.95
DO TELL	106	7	4	6^1	$5^{1½}$	6^2	6^2	6^2	Brooks	35.15
DUNLEY	103	2	1	$3^{1½}$	7	7	7	7	McManus	41.15

Two-dollar mutuels paid—MISS CATALAN, $9.70, $4.20, $2.80; LAWLESS LADY, $4.80, $3.00; WISHING STAR, $2.50.

MISS CATALAN responded kindly when put to a drive and wore LAWLESS LADY down inside the final sixteenth. LAWLESS LADY was shaken up for the closing drive, but failed to rally nearing the finish under stout pressure. WISHING STAR closed gamely, but could not menace the first two. TAZEWELL went prominently, but was not good enough when the real test came.

Laurel Entries.

(Associated Press.)

FIRST RACE—Six furlongs: purse, $800: claiming: 3-year-olds and upward.
1 *Our David (Reid) 111 4-1
2 *Renovah (Fallon) 111 15-1
3 *Stylish Mack (Booker) 107 20-1
4 *Squeeze Out (Hanford) 104 8-1
5 Solace (Parke) 112 20-1
6 This Play (Hunter) 106 20-1
7 Zinalong (Balaski) 108 15-1
8 Doeskin (Meade) 111 10-1
9 †Outbound (Davis) 111 5-2
10 Fervid (Gilbert) 113 10-1
11 †*Wise Count (Hanford) 111 5-2
12 *General Lejeune (Bryson) 111 10-1
13 *Valdosta (Lamb) 107 20-1
14 *Luna Mica (Burrill) 104 8-1
15 *Smooth Crossing (Fallon) 111 6-1
†R. F. and Mrs. R. D. Watts entry.

SECOND RACE—Six furlongs: purse, $600: claiming: 2-year-olds.
1 Stegal (Hunter) 108 8-1
2 Show Boy (Kacala) 114 10-1
3 Apathy (Renick) 108 15-1
4 *Tabitha (Hanford) 109 5-1
5 *Twintoo (Scott) 100 10-1
6 *Peggy Can (Bryson) 100 10-1
7 *Glen Reveille (Merritt) 114 20-1
8 Uncle Billy (Smith) 111 3-1
9 *Brydine (Lamb) 103 10-1
10 Motley (Balaski) 111 10-1
11 High Flag (Gilbert) 106 5-1
12 *Cynwyd (Burrill) 100 5-1
13 †*Star Chase (Collins) 100 10-1
14 Kissin Bug (Meade) 105 5-1
15 Brindle (Hunter) 111 10-1
16 Happy Venture (Sullivan) 106 15-1
17 †Reigh Stone (Merritt) 114 20-1
18 ‡*Orifice (McManus) 103 10-1
†Walmac Stable-Mrs. J. D. Hertz entry.
‡Merryland Farms entry.

THIRD RACE—Mile and an eighth: purse, $800: claiming: 3-year-olds and upward.
1 Zembla (Balaski) 114 5-2
2 *Fair Billy (Fallon) 109 3-1
3 *Jimmy D. (Weir) 109 8-1
4 Polo Bar (Sullivan) 117 6-1
5 Buntino (Hunter) 108 6-1
6 *Cherokee Sal (Hanford) 103 6-1
7 *Retribution (Reid) 103 4-1

FOURTH RACE—Five and a half furlongs: the St. Inigoes Handicap: purse, $1,000: all ages.
1 †Bright Haven (Merritt) 110 2-1
2 †Only One (Merritt) 109 2-1
3 Happy Go (Wright) 107 6-5
4 Miss Patience (Kacala) 112 6-1
5 Kawagoe (McManus) 102 8-1
6 Evergold (Meade) 109 6-1
†Mrs. D. Howe-Sage Stable entry.

FIFTH RACE—Six furlongs: Richard Johnson Stake: purse, $2,000 added: 2-year-olds.
1 Bird Flower (Meade) 116 8-1
2 Fire Thorn (Gilbert) 109 4-1
3 †Official (Balaski) 112 6-1
4 Tweedledee (Wright) 112 10-1
5 Black Rose (Renick) 109 10-1
6 Billy Bee (Gilbert) 114 15-1
7 Ten Law (Sullivan) 109 15-1
8 Go Quick (Hunter) 116 8-5
9 †Advantage (Kacala) 117 6-1
10 Nausch (Merritt) 112 4-1
11 Minnant (Reid) 108 12-1
12 Scatter Brain (Bejshak) 114 10-1
13 Dasher (Kurtsinger) 119 15-1
14 Sun Erin (Walls) 112 6-1
†J. J. Coughlin entry.

SIXTH RACE—Mile and a sixteenth: Cumberland Handicap: purse, $1,000: 3-year-olds and upward.
1 Kate (Merritt) 106 3-1
2 Slapdash (Kurtsinger) 116 3-1
3 Grey Glade (Balaski) 106 5-1
4 †Sun Apollo (Wright) 105 6-5
5 Silent Shot (Gilbert) 113 4-1
6 †Sun Archer (Walls) 111 6-5
†W. S. Kilmer entry.

SEVENTH RACE—Mile and an eighth: purse, $800: claiming: 3-year-olds and upward.
1 *Pencader (Fallon) 112 20-1
2 *Arab (Edwards) 109 8-1
3 *Hut (Davis) 109 10-1
4 *Corvine (Reid) 106 10-1
5 Tiempo (Balaski) 114 5-1
6 Gnomnie (Hunter) 108 8-1
7 Airway (Trenchard) 114 4-1
8 *Dr. Syntax (Burrell) 112 6-1
*Apprentice allowance claimed.

Detroit Entries.

(Associated Press.)

FIRST RACE—Six furlongs; purse, $800; claiming; for 2-year-olds.
1 Oddesa Clark .. 108 | 7 Imperial Jack .. 106
2 Chifally .. 108 | 8 Holster .. 111
3 Fish Tush .. 108 | 9 Uall .. 111
4 Paradox Girl .. 103 | 10 Jake Blieden .. 106
5 Sassenach .. 105 | 11 Maple Ricca .. 111
6 Retta Mar .. 111 | 12 Darkie .. 103

SECOND RACE—Six furlongs; purse, $800; claiming; for 3-year-olds.
1 Raccoon .. 114 | 7 *Idle Along .. 104
2 *Minnie Gage .. 105 | 8 Moon San .. 112
3 Vicki .. 101 | 9 Luzen Luz'aze .. 111
4 Triple Threat .. 114 | 10 Princeton .. 114
5 Quick .. 104 | 11 *Macantic .. 104
6 Red Vest .. 114 | 12 Flo M. .. 109

THIRD RACE—Six furlongs; purse, $800; claiming; for 3-year-olds and upward.
1 Ikard .. 111 | 7 *Golden Sun .. 112
2 Bri'ht Spangle .. 109 | 8 *Burgoo .. 104
3 Oderio .. 114 | 9 Lightin Bill .. 104
4 *Grand Ch'p'n .. 106 | 10 Stock Market .. 109
5 *Souer Blanche .. 104 | 11 Theron .. 109
6 *Donna Lascari .. 99

FOURTH RACE—Six furlongs; purse, $1,200 added; the Exodus Handicap; for 2-year-olds.
1 †Flutter Up .. 107 | 7 †Ramrod .. 111
2 †South Bend .. 109 | 8 Dancing Spirit .. 112
3 McCarthy .. 112 | 9 Dokas .. 115
4 Eddie J. .. 113 | 10 ‡Miss Premier .. 106
5 ‡Moonson .. 118 | 11 Delgado .. 98
6 Stay .. 108
†Young Bros.-Geary and Gay entry.
‡L. J. Marks entry.

FIFTH RACE—One mile; purse, $800; the Hasta Luego Handicap; for 3-year-olds and upward.
1 Bright Bubble .. 111 | 8 †Wise Ways .. 114
2 ‡Miss Purray .. 112 | 9 ‡Ted Clark .. 112
3 †Trahison .. 106 | 10 Amazing .. 113
4 †Tug o' War .. 112 | 11 Chubasco .. 112
5 †Up .. 113 | 12 Sad Knight .. 103
6 Al Jolson .. 106 | 13 §Semester .. 109
7 Mocker .. 104
†Watts and Crofton entry.
‡Tranquillity Farm entry.
§C. N. Mooney entry.

SIXTH RACE—One and one-eighth miles; purse, $2,500 added; the Au Revoir Handicap; for 3-year-olds and upward.
1 Pari-Mutuel .. 107 | 8 †Bring Back .. 97
2 Bahamas .. 104 | 9 ‡Pot Au Br'ms .. 112
3 Zenka .. 104 | 10 Sabula .. 106
4 Golden Way .. 109 | 11 Cloudet .. 98
5 ‡Wise Ways .. 105 | 12 Royal Blunder .. 114
6 Our Count .. 108 | 13 Mr. Joe .. 109
7 †Fill .. 112
†Young and Gay entry.
‡R. T. Watts entry.

SEVENTH RACE—Two miles; purse, $1,000; claiming; for 3-year-olds and upward.
1 *White Ace .. 94 | 6 Just E. .. 104
2 *Rempli .. 103 | 7 Huraway .. 110
3 *Le Ministre .. 105 | 8 *Kent'ky Moon .. 105
4 Ramzower .. 104 | 9 Regis Play .. 99
5 *Enigmatic .. 102

EIGHTH RACE—One and one-eighth miles; purse, $800; claiming; for 3-year-olds and upward.
1 *Brass Buttons .. 100 | 6 Sam Pass .. 108
2 *Koenta .. 91 | 7 Sun Eros .. 103
3 *Eveline F. .. 106 | 8 Knowlton .. 108
4 Beckville .. 114 | 9 Bostonian Gal .. 99
5 *Gert'de Reade .. 103

NINTH RACE—One and one-sixteenth miles; purse, $800; the Last Roundup; allowances; for 3-year-olds and upward.
1 Abstain .. 107 | 7 Jodhpur .. 116
2 Athol .. 116 | 8 Minnequa .. 101
3 Marechal .. 110 | 9 Baizdora .. 116
4 Shackelford .. 113 | 10 Ramus .. 113
5 Tut Tut .. 116 | 11 Ono .. 108
6 Dark Altos .. 105
*Apprentice allowance claimed.

Rockingham Park Results.

(Associated Press.)

FIRST—Six furlongs; purse, $800; claiming; for 3-year-olds and upward.
Lillie Cane, 106 (Kneessi) 78.00 28.30 8.40
Flag Time, 104 (T. King) 4.00 3.20
Golden Effort, 101 (Pikor) 4.80
Karonite, John Bull, The Rake, Vindex Belle, Mathias, Gloritone, Calgary Kay, Fair Blanche and Hero Olga also ran. Time, 1:13 2-5.

SECOND—Five furlongs; purse, $800; claiming; for 3-year-olds and upward.
Pana Franka, 109 (Peters) 3.30 2.70 2.60
Morheart, 114 (Landolt) 3.50 3.10
Liqueur, 112 (T. King) 5.20
Orphean, Happy Scot, Sunny Sadie, Onside and Uppercut also ran. Time, 1:00.

THIRD—Five and one-half furlongs; purse, $800; claiming; for 2-year-olds.
Ch. Dawn, 101 (T. King) .. 25.90 8.70 4.00
Hardatit, 99 (Peters) 4.40 2.90
Civil War, 109 (Maschek) 2.60
Unlawful, New Flag, Queen Helen, Hardware and Silent Don also ran. Time, 1:06 2-5.

FOURTH—Six furlongs. The Congressman Rogers Claiming Handicap. Purse, $1,200; for all ages.
Clotho, 114 (Robertson) 9.10 5.30 3.70
Isaiah, 115 (Maschek) 5.60 4.00
†Gold Step, 104 (T. King) 4.00
†Khamseen, Hokuao and Blue Day also ran. Time, 1:12.
†G. E. Ewins entry.

FIFTH—One mile; purse, $1,000; claiming; for 3-year-olds and upward.
Indiantown, 105 (Peters) . 4.10 3.00 2.50
Vested Power, 97 (T. King) 3.20 2.90
Swatter, 112 (Lynch) 4.20
Tela, Manya, Instigator and Coming Back also ran. Time, 1:39 1-5.

SIXTH—Six furlongs; purse, $1,000; claiming; for 3-year-olds and upward.
Jesting, 111 (Robertson) .. 15.00 4.00 2.90
Gift of Roses, 105 (Maschek) 2.70 2.30
Piety, 102 (Peters) 2.80
Flashing Thru, Cutie Face, Gaillardia and Essential also ran. Time, 1:12.

SEVENTH—One and one-sixteenth miles; purse, $800; claiming; for 3-year-olds and upward.
High Socks, 110 (Peters) .. 11.30 5.70 4.10
Portcodine, 107 (Griffin) 5.00 4.00
Buster Boy, 106 (Sage) 15.20
Boy Crazy, Light Breeze, Tenless, Easy Bid, Just Remember, Daisaburo and Sisko also ran. Time, 1:48.

By Kirksey

Continued from Page 16.

they would have had plenty of trouble with a little more opposition. The Tigers got callouses on their shoulders from swinging at the air in the pinches, striking out and popping up.

The Tigers' dismal showing today caused Manager Mickey Cochrane to announce a shake-up in his batting order for the fourth game tomorrow. Hank Greenberg, Jewish first-baseman who has failed repeatedly in the pinches, will be dropped from the clean-up position to sixth place in the batting order, Goose Goslin will hit fourth instead of sixth, and Billy Rogell fifth instead of sixth.

Carleton to Hurl.

The rival pitchers for tomorrow's game will be Tex Carleton for the Cardinals and either Alvin Crowder, who started the first game, or Eldon Auker, former Kansas State football star, for the Tigers. All are right-handers.

Pepper Martin, the wild horse of the Osage, ran amuck again today, recalling his dashing, slashing play which made him the hero of the 1931 World Series. He drove out a double and triple and scored two of the Cardinals' runs.

First St. Louis batter to face Bridges, the frail, 150-pound Tennessee boy, Martin cracked a triple off the screen in front of the right-field stands. Jack Rothrock's fly to Jo-Jo White in deep center enabled Martin to go home with the first run. It took a double-play to help get Bridges out of trouble without more than a run being scored off him.

Hike Lead to 2-0.

The Cardinals made it 2-0 in the second inning. Collins singled to right to open the inning, and advanced to third on Bill DeLancey's double off the right-field screen. Ernie Orsatti was hit by a pitched ball, filling the bases. After Durocher popped out, Paul Dean flied to Fox in right and Collins scored after the catch.

The Tigers had three chances to tie the score before the Cardinals pulled away to a substantial lead in the fifth. In the second Detroit had two men on and only one out, and Dean pitched his way out. The Tigers filled the bases in the third and couldn't score.

Again in the fourth, Detroit had the bases jammed and didn't score. This time Charley Gehringer, who had cracked out hits on his first two trips to the plate, failed to come through in the pinch when he grounded out to Frisch. In the fifth Detroit again got two men on with only one out, and bogged down.

Holds Foe at Bay.

But from then until the ninth, Dean, one of the youngest pitchers ever to win a world series game, held the Tigers at bay.

Three straight hits blasted Bridges off the mound in the Cardinals' fifth. Martin led off with a double off the right field screen. Jack Rothrock followed with a triple to deep left, along the foul line, scoring Martin. Frisch bounded a single over Gehringer's head, with the infield drawn in close, scoring Rothrock. Hogsett came in to relieve Bridges, and Medwick hit into a double play.

The Tigers got a useless run in the ninth. Jo Jo White led off with a single, and then after two were down, Greenberg tripled over Orsatti's head in deep center near the flag-pole. That was the dying gasp of a doomed team.

Baltimore Team Beats St. Albans

Latin School Gridders Put Over Score in Mud.

Baltimore, Oct. 5 (Spl.).—On a rain-soaked field, St. Albans football team from Washington was defeated this afternoon by the Boys Latin School gridders, 6-0, at Mount Washington. The game was the first of the season for both elevens.

In the second quarter after Naylor, of the locals, recovered a St. Albans' fumble, Prendergast gained 10 yards, after which Ward hurled a long pass over the goal line to Prendergast. Doetsche, whose kicking during the fray was especially good, failed, however, to gain the extra point.

In the last quarter the invaders seriously threatened to score, but a series of fumbles put them out of the running.

Jamaica Entries.

(Associated Press.)

FIRST RACE—Six furlongs; purse, $900; claiming; for 2-year-olds.
1 Veronica C. .. 110 | 5 Arbitrary .. 109
2 Wee Tune .. 111 | 6 General Farley .. 115
3 Direct Hit .. 109 | 7 Chancery .. 109
4 Desperado .. 109

SECOND RACE—Five and one-half furlongs; purse, $900; claiming; for 2-year-olds.
1 *Master Time .. 107 | 8 Early Dawn .. 112
2 Irolita .. 106 | 9 High Hand II .. 112
3 Threatening .. 115 | 10 Canterboy .. 115
4 Broken Up .. 109 | 11 Antarctic .. 109
5 Chancell .. 106 | 12 My Selection .. 118
6 Tambov .. 109 | 13 Insomnia .. 106
7 Chief Mourner .. 112

THIRD RACE—(Substitute); 5½ furlongs; purse, $900; conditions; for 2-year-old fillies.
1 Peradventure .. 110 | 6 Bit o' Shade .. 107
2 Douceur .. 103 | 7 Below Zero .. 116
3 Light Brocade .. 110 | 8 Corinne Dailey .. 110
4 Diablerie .. 103 | 9 Uppermost .. 116
5 Ballyshannon .. 103

FOURTH RACE—Six furlongs; purse, $2,500 added; the Interborough Handicap; for 3-year-olds and upward.
1 Open Range .. 112 | 6 Mr. Khayyam .. 126
2 Alaccio .. 120 | 7 Good Advice .. 122
3 Okapi .. 110 | 8 Miss M'riment .. 114
4 Halcyon .. 103 | 9 Sergt Byrne .. 118
5 Indian Runner .. 122 | 10 Quel Jeu .. 105

FIFTH RACE—One mile and 70 yards; purse, $1,000; the Paramount; conditions; for all-age maidens.
1 Gallette .. 117 | 4 Grainger .. 120
2 Crowded Hours .. 108 | 5 Col. Greene .. 108
3 Maddest .. 108 | 6 Thisway .. 108

SIXTH RACE—One mile and one furlong; purse, $900; claiming; for 3-year-olds and upward.
1 Black Feather .. 107 | 5 Little Lad .. 110
2 Dignified .. 110 | 6 Major General .. 110
3 Old Field .. 113 | 7 Device .. 109
4 Mareve .. 109
*5 lbs. apprentice allowance claimed.
Weather, cloudy; track, fast.

At the Post . . .

With Bill Bennings.

Dear Al: Laurel Race Track.

Even if you haven't all the tea in China, you should have a couple of pounds of it after yesterday's big Bennings, Inc., splurge. Pardon me while I go into detail. Four winners for the firm. Here they are: Toytime (best bet and everything), $21.90; Red Flash, $4.20; Baker's Dozen, $4.80, and Band Wagon, $4.30. There has been quite a bit of buzzing here about a meeting of the heads of all Maryland tracks held here last Thursday. Andrew J. Cummings, of Laurel, termed the gathering a "social luncheon," but many believe it was for the purpose of trying to combat the shrinking crowds and light betting on Maryland tracks. Those present were Edward Burke, Havre de Grace; T. K. Lynch and Joseph Boyle, Bowie; Matt Daiger, Frank Riggs and Charles McLane, Pimlico, and Frank Brady and Cummings, Laurel. If it was only a mere luncheon, Burke made a long trip from New York for the event. I believe it had something to do with $600 purses. Incidentally, the Pimlico book will show $800 as the minimum overnight purse. BILL.

First race—The Watts Entry of **Wise Count** and **Outbound** will be mighty hard to beat in this sprint. Clocker Mike says that he wouldn't be surprised if Wise Count was scratched and Outbound came sailing home at a good price. Time will tell. **Luna Mica**, especially on an off track, is dangerous. A sharp one in the Midwest. **Revonah** for the show.

Second race—Tabitha won three in a row at Rockingham and seems to be at home on any kind of a course. The logical pick in this field. **Stegal** had poor racing luck last out and clear sailing today would find this one close. Clocker Mike likes **Brindle** in the mud.

Third race—Zembla has won many a race in slow going hereabouts. She goes to the post without the apprentice mark and we may find her running her race. **Jimmy D** is in rare form these days. He prefers a heavy track which may be the order this afternoon. **Fair Billy** for the rest.

Fourth race—Bright Haven drops down in his own class after two futile attempts to run in better company. He is bred for the rough going, but also is consistent on a dry track. **Evergold** is the one that might awake with a bang. Only One's recent races have been excellent.

Fifth race—Advantage at first glance appears to be outclassed in this field. However, a close study of the race reveals that he may be the medium of an upset. Mud would help him. Sharp as a tack in the Midwest this summer. **Bird Flower** has fast recent races. **Sun Erin** for the show.

Sixth race—Sun Apollo ran a well-timed race here the other day and bounded through the stretch at whirlwind speed. That sprint indicated that he is ready for better things at a mile and a sixteenth. Meets much class, but I'm stringing along. **Silent Shot** may find the going to his liking. **Sun Archer** has class and will be in the thick of the closing battle.

Seventh race—Dr. Syntax is a bear on an off track and bears the stamp of approval of every member of Bennings, Inc. **Pencader's** last was his real effort. **Airway** may be a factor if that recent win didn't stiffen him up.

Rockingham Park Entries.

(Associated Press.)

FIRST RACE—Six furlongs; purse, $800; claiming; for 3-year-olds and upward.
1 Bryn Athyn .. 110 | 7 *Lampblack .. 112
2 *Doorkeeper .. 105 | 8 My Ione .. 106
3 Lemon .. 113 | 9 Charles J. .. 109
4 *Rose Hazen .. 101 | 10 Brown Bab .. 106
5 *Rosepath .. 101 | 11 *Merovech .. 112
6 *Zombra .. 108

SECOND RACE—Six furlongs; purse, $1,000; claiming; for 2-year-olds.
1 *Teddy Carl .. 105 | 5 Cooney .. 105
2 *Morning Mail .. 99 | 6 *Kiltrap .. 103
3 Fake .. 103 | 7 Maddening .. 103
4 Lovito .. 97 | 8 Synod .. 107

THIRD RACE—Five furlongs; purse, $2,000; the Boston & Maine Handicap; for all ages.
1 *Cariscrooke .. 101 | 5 March Step .. 114
2 Bing Crosby .. 106 | 6 *The Pelican .. 103
3 Albuquerque .. 100 | 7 Polish Beau .. 110
4 Crazy Jane .. 115 | 8 Fort Springs .. 105
†G. E. Ewins entry.

FOURTH RACE—One and one-sixteenth miles; purse, $7,500 added; the General Green Handicap; for 3-year-olds and upward.
1 †High Glee .. 115 | 8 Navanod .. 107
2 ‡Ad'sing Anna .. 107 | 9 Rambouia .. 108
3 ‡Ebony Lady .. 97 | 10 §Thomasville .. 95
4 †Marmion .. 103 | 11 ¶Wacoche .. 107
5 Fleam .. 107 | 12 Flying Cadet .. 105
6 ¶Big Beau .. 103 | 13 †Mad Frump .. 108
7 ¶Clarify .. 117 | 14 My Dandy .. 110
†C. V. Whitney entry.
‡Mr. and Mrs. Jack Howard and Coldstream Stud entry.
§H. P. Headley entry.
¶Corsicana Stable entry.

FIFTH RACE—One mile; purse, $5,000 added; the Juvenile Endurance Handicap; for 2-year-olds.
1 †Surveyor .. 103 | 5 Hope Eternal .. 110
2 Sand Cloud .. 106 | 6 High Image .. 104
3 Happy Helen .. 103 | 7 Blackbirder .. 113
4 †Pantoufle .. 98 | 8 Fraidy Cat .. 116
†C. V. Whitney entry.

SIXTH RACE—One mile; purse, $800; claiming; for 3-year-olds and upward.
1 *Lamporte .. 101 | 9 *Foolhardy .. 104
2 *Musing .. 104 | 10 Yancey .. 112
3 *Grand Acre .. 107 | 11 *Teenie R. .. 104
4 Dark Vision .. 112 | 12 *All Hail .. 111
5 *Pompobone .. 102 | 13 Hasty Peter .. 116
6 *Grand Union .. 107 | 14 *Secular .. 105
7 Amourette .. 106 | 15 *Easy Bid .. 95
8 *Traffic Judge .. 107 | 16 Dunrock .. 112

SEVENTH RACE—One and one-eighth miles; purse, $1,000; claiming; for 3-year-olds and upward.
1 *Old Master .. 101 | 5 *Old Judge .. 110
2 *Waylayer .. 105 | 6 Butter Beans .. 103
3 Bylona .. 110 | 7 *Flowery .. 96
4 Friar Mark .. 100

EIGHTH RACE—One and one-sixteenth miles; purse, $800; claiming; for 3-year-olds and upward.
1 *Serenabit .. 106 | 9 Daisaburo .. 109
2 Bottled B'bon .. 109 | 10 *Newton Belle .. 101
3 Wood God .. 114 | 11 Stop Gap .. 109
4 Wild Dreams .. 114 | 12 *Ipse Dixit .. 100
5 *Sweet Beauty .. 101 | 13 *Fair Blanche .. 101
6 Tristrap .. 114 | 14 *John Bull .. 104
7 Employment .. 100 | 15 Angry Lass .. 106
8 *W. G. B'man .. 109
*Apprentice allowance claimed.
Weather, clear; track, fast.

Army Host Today To Davidson Team

Southerners, 26 Strong, at Scene of Battle.

West Point, N. Y., Oct. 5 (Spl.).—Davidson's Wildcats and Army's Mule were all set tonight for their meeting on Michie Field tomorrow afternoon.

The Wildcats arrived here, 26 strong, this morning and took a light workout this afternoon. Coaches Newton and McEver pronounced their men in good condition and the team seemed to be in high spirits.

The game tomorrow marks the second meeting of the two teams, the Wildcats having journeyed to West Point in 1929. In that game the North Carolina team was leading the soldiers, 7 to 3, at the half, only to weaken in the final periods and lose, 23 to 7.

Franklin Day Winner Over Charlotte Hall

Baltimore, Oct. 5 (Spl.).—Franklin Day defeated Charlotte Hall, of Leonardtown, Md., at Hanlon Park today, 12 to 0. Tankersley caught a pass from Fred Child for the first touchdown in the opening period.

Coney Island Results.

(Associated Press.)

FIRST—Six furlongs; purse, $600; maiden 2-year-old fillies.
Donnahons, 112 (Louman) 4.60 3.00 2.80
May Mack, 112 (Taylor) 3.00 2.80
Solette, 112 (Meyer) 6.40
Pansy Purple, Carom Gal, Dark Feather, *Green, *Eager Belle, *Golden Tone, Tulip Time, Colonial Lady, Golden Watch also ran. Time, 1:13 3-5. *Field.

SECOND—Six furlongs; purse, $600; claiming; 3-year-olds and upward.
Bardstown, 112 (Hanka) .. 10.30 4.60 4.40
Sunshine Boy, 103 (Louman) 5.80 4.40
Grey Hip, 103 (Huelsman) 6.00
Teresina, *Double Shamrock, *Pawn Leap, Dusky Dame, *Bob Custer, Red Polly, Goose Flesh, Roberta L., Morvim also ran. Time, 1:12. *Field.

THIRD—Six furlongs; purse, $600; claiming; 3-year-olds and upward.
Bubbler, 113 (Meyer) 6.20 4.20 3.40
Black Miss, 101 (Roberts) 4.40 3.60
Dunny Boy, 112 (Guerra) 10.20
Ruff Day, Earl Baker, The King, *Beau Dis, Fatevette, Smear, Morden, *Lady Rockledge, *Wassail also ran. Time, 1:12 3-5. *Field.

FOURTH—Six furlongs; purse, $600; claiming; 2-year-olds.
Hannah Anne, 106 (Pool) 4.60 3.40 3.00
Chief Osceola, 111 (Hanka) 5.00 4.40
Pops Betty, 103 (Roberts) 6.40
Sir Harold, Wise Baby, *Jimmy N., Little Mickey, Slant Eye, *Elihu, *Play Sickle, Charlie Jr., Grenadine also ran. Time, 1:13. *Field.

FIFTH—Six furlongs; the Mount Storm; purse, $600; allowances; all ages.
Scarp, 103 (Hanka) 6.20 3.80 2.80
Disaster, 115 (Roberts) 3.40 2.80
*Black Warwick, 113 (Arnold) 3.20
Nervie, Disport, Glint, Raycart, Crestonian, *Debandant, Chieftain, *Gertrude S., *Noble Gift also ran. Time, 1:12 1-5.
*Field.
†A. Baker-A. C. Bostwick entry.

SIXTH—One and one-sixteenth miles; purse, $600; claiming; maiden 3-year-olds and upward.
*Hikarose, 103 (Manifold) 10.80 3.80 2.80
Staked Plains, 111 (Taylor) 3.80 2.80
Our Senator, 107 (Pool) 3.20
Winds Chant, Chitex, *Coptic, Archery, *Mark C., Golden Nut, Thistle Fly, Three, Donnawood also ran. Time, 1:47. *Field.

SEVENTH—One and one-sixteenth miles; purse, $600; claiming; 3-year-olds and upward.
Brusilgert, 111 (Pool) 14.00 6.80 4.20
Lynvette, 100 (Fernandez) 5.20 3.60
Smooth, 110 (McCoy) 5.00
Laura Kley, Lady of Grace, Fair Cynthia, Genie Jr., Little Connelly, Long John, *Fogarty, *Old Cally also ran. Time, 1:45 2-5. *Field.

Coney Island Entries.

(Associated Press.)

FIRST RACE—Six furlongs; purse, $600; claiming; for 2-year-old maidens.
1 *Lawful Miss .. 100 | 6 *Grand Ball .. 103
2 *R'thmic Miss .. 100 | 7 *Silver Blue .. 103
3 Knave .. 114 | 8 Knee Action .. 108
4 *My Pal .. 103 | 9 Prince Plus .. 111
5 Mister Bob .. 108

SECOND RACE—One and one-eighth miles; purse, $600; claiming; for 3-year-olds and upward.
1 *Sunny Bob .. 113 | 6 *Mikosh .. 108
2 Brimfield .. 113 | 7 *King Kelly .. 111
3 *Buster B. .. 113 | 8 Royal Sport .. 113
4 Storm Angel .. 116 | 9 *Newaro .. 113
5 *Lady Macaw .. 103

THIRD RACE—One and one-sixteenth miles; purse, $600; claiming; for 3-year-olds and upward.
1 *Princess A. O. .. 109 | 6 Euxine .. 114
2 *Prince Doo .. 107 | 7 *Running Heel .. 104
3 Paul T. .. 114 | 8 Visigoth .. 109
4 Prince Vic .. 109 | 9 Old Lady .. 106
5 *Peedesque .. 107 | 10 *Flax Wave .. 109

FOURTH RACE—Six furlongs; purse, $700; claiming; for 3-year-olds and upward.
1 Byproduct .. 115 | 6 *Full Up .. 110
2 Hildurs Reason .. 106 | 7 Rolanda .. 107
3 *Merry Ca'line .. 107 | 8 Gilbert Elston .. 107
4 *Almadel Jr. .. 106 | 9 Miss Bruce .. 106
5 No Doubt .. 111

FIFTH RACE—Six furlongs; purse, $700; claiming; for 3-year-olds and upward.
1 *Lonell .. 108 | 4 Prince Drake .. 109
2 *C'selor Crane .. 108 | 5 *Ep .. 108
3 Ridge Mor .. 109

SIXTH RACE—One and one-sixteenth miles; purse, $2,000 added; handicap; for 3-year-olds and upward.
1 Vitamin B. .. 109 | 7 †Our Justice .. 107
2 †Pass .. 97 | 8 Chasar .. 115
3 Cactus Rose .. 107 | 9 Royal Gold .. 108
4 My Blaze .. 112 | 10 *Incandescent .. 104
5 Ridge Mor .. 101 | 11 Howard .. 117
6 Bask Low .. 113
†Mrs. J. Chesney entry.

SEVENTH RACE—One mile and 70 yards; purse, $600; claiming; for 2-year-olds.
1 *Newell .. 109 | 5 Whizzaway .. 111
2 Nassa Alone .. 105 | 6 Grass Wrack .. 109
3 Red Sunset .. 108 | 7 *Shan .. 109
4 *Julia Grant .. 100 | 8 Rare Ben .. 111

EIGHTH RACE—One and one-half miles; purse, $600; claiming; for 3-year-olds and upward.
1 *Respond .. 110 | 8 Night Edition .. 115
2 *Bob Bates .. 115 | 9 Whangdoodle .. 115
3 *Indian Red .. 103 | 10 *E'bon Prince .. 110
4 Sada .. 115 | 11 Libretto .. 115
5 *Super Toy .. 107 | 12 *Judge D'enzo .. 110
6 Lord Dean .. 115 | 13 *Oxrea .. 107
7 North Water .. 115 | 14 Pompatio .. 115

NINTH RACE—(Substitute); 6 furlongs; purse, $600; claiming; for 3-year-olds and upward.
1 Deemster .. 116 | 10 Quidam .. 108
2 *Little Gertie .. 107 | 11 Thistle Ace .. 112
3 *Delma Dunn .. 104 | 12 Silver Wave .. 109
4 Gracious Gift .. 112 | 13 As Always .. 112
5 *Stallman .. 111 | 14 Northern Slip .. 116
6 *Mac Moon .. 107 | 15 Half Day .. 112
7 Babeson .. 108 | 16 Occult .. 105
8 *Lady Pal .. 104 | 17 *Jaz Age .. 111
9 Sabre Slash .. 112 | 18 *Oh Ray .. 107
*Apprentice allowance claimed.
Weather, clear; track, fast.

Racing Selections

Rockingham.
(For fast track.)
1—Lampblack, Zombra, Merovech.
2—Synod, Morning Mail, Fake.
3—Crazy Jane, The Pelican, Bing Crosby.
4—High Glee, Clarify, Ebony Lady.
5—Fraidy Cat, Hope Eternal, Blackbirder.
6—Dunrock, Grand Acre, Hasty Peter.
7—Old Master, Old Judge, Bylona.
8—Wirt G. Bowman, Employment, Angry Lass.
Best bet—Fraidy Cat.
—Louisville Times (A.P.).

Jamaica.
1—Arbitrary, Direct Hit, General Farley.
2—Antarctic, My Selection, Canterboy.
3—Below Zero, Uppermost, Bit o' Shade.
4—Alaccio, Open Range, Sergeant Byrne.
5—Maddest, Colonel Greene, Grainger.
6—Mareve, Old Field, Device.
Best bet—Arbitrary.
—Consensus (A.P.).

Coney Island.
(For fast track.)
1—Knave, Knee Action, Prince Plus.
2—Newaro, Lady Macaw, Sunny Bob.
3—Prince Vic, Peedesque, Euxine.
4—Full Up, Byproduct, Gilbert Elston.
5—Counselor Crane, Lonell, Ep.
6—Vitamin B., Cactus Rose, Incandescent.
7—Red Sunset, Whizzaway, Newell.
8—Sada, Judge Direnzo, Lord Dean.
9—Babeson, Gracious Gift, Jaz Age.
Best bet—Red Sunset.
—Louisville Times (A.P.).

Detroit.
(For fast track.)
1—Odessa Clark, Fish Tush, Chifally.
2—Princeton, Idle Along, Red Vest.
3—Oderic, Stock Market, Grand Champion.
4—Stay, Moonson, Ramrod.
5—Wise Ways, Up, Semester.
6—Golden Way, Pot Au Brooms, Mr. Joe.
7—Huraway, Le Ministre, Rempli.
8—Sun Eros, Brass Buttons, Bostonian Gal.
9—Tut Tut, Baizdora, Ramus.
Best bet—Wise Ways.
—Louisville Times (A.P.).

Jamaica.
(For fast track.)
1—General Farley, Wee Tune, Veronica C.
2—Early Dawn, Canterboy, My Selection.
3—Below Zero, Peradventure, Uppermost.
4—Mr. Khayyam, Sergeant Byrne, Indian Runner.
5—Maddest, Grainger, Gallette.
6—Major General, Old Field, Little Lad.
Best bet—Major General.
—Louisville Times (A.P.).

Lincoln Fields.
(For fast track.)
1—Sun Caprice, Brother Lou, Chicasha.
2—Grattan, Infinity, Sister Zoe.
3—Sizzling, Trek, Subtlety.
4—Whippercracker, Broad Meadows, Genteel Lady.
5—Hasty Glance, Slim Rosie, Epernay.
6—Frank Ormont, Siskin, Crout Au Pot.
7—Curb Bit, Glynson, Rowdy Boy.
8—Come On, Mad Career, Adelaide A.
Best bet—Curb Bit.
—Louisville Times (A.P.).

Lincoln Fields Entries.

(Associated Press.)

FIRST RACE—Seven furlongs; purse, $700; claiming; for 2-year-olds.
1 Joseph J. G. .. 104 | 7 *Gyana .. 106
2 *Brother Lou .. 105 | 8 Kwamudi .. 106
3 American Belle .. 105 | 9 Chicasha .. 106
4 *Lucy .. 98 | 10 *Maco .. 103
5 *Bonchamp .. 103 | 11 *Sun Caprice .. 101
6 Free Trade .. 107

SECOND RACE—Six furlongs; purse, $700; claiming; for 3-year-olds and upward.
1 *Wise Eddie .. 113 | 11 Hyman .. 115
2 Infinity .. 107 | 12 Norman D. .. 108
3 Sister Zoe .. 108 | 13 Sine Nielsen .. 105
4 Jacobs L'dder .. 113 | 14 *Hamilton .. 106
5 Ozeo .. 108 | 15 *Score .. 110
6 *Red Whisk .. 107 | 16 Gunfire .. 113
7 *Patch Eye .. 106 | 17 *Fair Image .. 104
8 Walkalong .. 109 | 18 *Grattan .. 104
9 *Deste C'oire .. 99 | 19 Polly Diskin .. 109
10 *Jascha .. 99

THIRD RACE—One and one-sixteenth miles; purse, $700; claiming; for 3-year-olds and upward.
1 *Morpheus .. 113 | 11 *Shirley May .. 100
2 *Probationer .. 108 | 12 Sizzling .. 110
3 Port o' Play .. 113 | 13 *Leyland .. 108
4 Blast .. 113 | 14 Kissie .. 105
5 *Kappala .. 113 | 15 *Trek .. 108
6 *Pomparazon .. 103 | 16 Montaris .. 108
7 Subtlety .. 113 | 17 *Colonist .. 108
8 Monks First .. 113 | 18 James Boy .. 106
9 *Tom Jack Jr. .. 108 | 19 Carvel Hall .. 108
10 Peace Emblem .. 113 | 20 Westko .. 113

FOURTH RACE—Seven furlongs; purse, $700; claiming; for 3-year-olds and upward.
1 Genteel Lady .. 98 | 5 Bichloride .. 110
2 Hoops .. 105 | 6 Whip'ercracker .. 108
3 Broad M'dows .. 104 | 7 Jens Son .. 102
4 Even Up .. 107

FIFTH RACE—Six furlongs; purse, $700; the Jack Frost Handicap; for 2-year-olds.
1 Hasty Glance .. 115 | 4 Barcarolle .. 101
2 *Grey Streak .. 103 | 5 Lady Lorene .. 104
3 *Epernay .. 110 | 6 Slim Rosie .. 104
*Mr. and Mrs. John Marsche entry.

SIXTH RACE—Seven furlongs; purse, $700; the Winter Quarters Handicap; for all ages.
1 Frank Ormont .. 118 | 4 *Noahs Pride .. 110
2 *Crout Au Pot .. 102 | 5 Siskin .. 105
3 General Parth .. 102 | 6 Trombone .. 105
*Mrs. A. M. Creech and B. Creech entry.

SEVENTH RACE—One and one-sixteenth miles; purse, $700; claiming; for 3-year-olds and upward.
1 *Dark Mist .. 106 | 6 *Curb Bit .. 110
2 Gramarye .. 107 | 7 Jay Vee .. 107
3 *H'aler's Pride .. 109 | 8 Vox Pop .. 112
4 Rowdy Boy .. 107 | 9 *Glynson .. 112
5 *Noelwood .. 111

EIGHTH RACE—One and one-eighth miles; purse, $700; claiming; for 3-year-olds and upward.
1 *Clothtop .. 104 | 8 Sporting Pearl .. 108
2 *White Lees .. 108 | 9 Kuvera .. 113
3 *Irish Image .. 103 | 10 Come On .. 113
4 Mad Career .. 107 | 11 *Crystal Prince .. 113
5 *Adelaide A. .. 107 | 12 Uncle Mitch .. 108
6 Claflar .. 107 | 13 *High Diver .. 112
7 Dominant Miss .. 107 | 14 *Transcall .. 103
*Apprentice allowance claimed.
Weather, clear; track, fast.

Jamaica Results.

(Associated Press.)

FIRST—Six furlongs; purse, $1,000; the Pinehurst; colts and geldings; maiden 2-year-olds.
Gillie, 114 (Coucci) 6-5 1-2 1-4
Demonstration, 114 (Humphries) .. 4-1 2-1
Overstimulate, 114 (Moran) 8-5
Budget Boy, Happy Hunter, Close Call, Thorson, Collector Al, Royal Command, Pompeeret, Blackmail also ran. Time, 1:14 1-5.

SECOND—Five and one-half furlongs; purse, $900; claiming (first division); for 2-year-olds.
Airline, 111 (Coucci) 6-1 8-5 7-10
Evasive, 111 (Tipton) 8-5 1-2
Jakovia, 103 (Malley) 3-5
War Profits, Little Argo, Miss Moe, Greenstone, Maidwell also ran. Time, 1:07.

THIRD—Five and one-half furlongs; purse, $900; claiming; (second division); for 2-year-olds.
Whoa Back, 114 (Litzenberger) 7-1 5-2 1-1
Quivira, 106 (Porter) 1-2 1-4
Ever True, 108 (Arcaro) 1-2
Apple Fritter, Redwick, Phyllis Ann, Merry Bud, Gammon also ran. Time, 1:07.

FOURTH—Six furlongs; purse, $1,000; the Sunflower; all ages.
Captain Argo, 104 (Malley) .. 8-5 7-10 1-3
Pompeius, 117 (Workman) 8-5 3-5
Semaphore, 108 (Litzenberger) 2-5
Rhythmic, Pelvelctus, Minny Myerson, Glendye also ran. Time, 1:11 3-5.

FIFTH—Six furlongs; purse, $900; claiming; (substitute); (nonwinners since August 1); for 3-year-olds and upward.
Shoot, 113 (A. Richard) .... 6-5 1-2 out
Little Lad, 109 (Tipton) .... 1-4 out
Goodascend, 108 (Porter) 1-4
Brown Bay, Interruption, Laroline also ran. Time, 1:13 1-5.

SIXTH—One mile and 70 yards; purse, $900; claiming; (substitute); (nonwinners of two races since April 1); for 3-year-olds and upward.
Tiswild, 109 (Coucci) .... 4-5 1-4 out
Six Play, 103 (Rosengarten) 16-1 4-1
Pingal, 111 (S. Renick) 1-3
Pennate, Don't Blush, Sister Madge also ran. Time, 1:44 4-5.

LAUREL RACES
October 2 to October 30, Inclusive
Twenty-five minutes to Track by Special B. & O. R. R. trains leaving Union Station, Washington, at 12:45 P. M.
First Race at 1:30 P. M.
General Admission, Inc. Tax, $1.65.

Shaffer, Eisenberg Reach Tennis Finals

Cumberland, Md., Oct. 5 (Spl.).—Lawrence Shaffer, winner of the 1934 Allegany County tennis tournament, advanced to the finals in the city tournament by defeating Robert Bane, 6—1 and 6—1. Shaffer will play Lorraine Eisenberg for the title tomorrow.

Finals in the men's doubles will be staged on Sunday when Lorraine Eisenberg and L. E. "Red" Van Sant will play the winner of the match between Lawrence Shaffer and Robert Chandlee and Russell Ponton and Shell Miller.

The Post's Consensus at Laurel

The following consensus has been compiled by The Post from the selections of the leading handicappers of the turf. The figures show how the selections were rated.

Consensus of Leading Handicappers

First race	Second race	Third race	Fourth race	Fifth race	Sixth race	Seventh race
Wise Count (29)	Tabitha (31)	Fair Billy (21)	Happy Go (35)	Go Quick (31)	Sun Archer (38)	Pencader (24)
Squeeze Out (19)	Brindle (18)	Jimmy D. (19)	Only One (17)	Bird Flower (15)	Sun Apollo (18)	Dr. Syntax (17)
Our David (13)	Stegal (10)	Retribution (13)	Kawagoe (13)	Sun Erin (11)	Greyglade (15)	Airway (11)

Bennings, Washington Post

First race	Second race	Third race	Fourth race	Fifth race	Sixth race	Seventh race
Watts entry	Tabitha	Zembla	Bright Haven	Advantage	Sun Apollo	Dr. Syntax
Luna Mica	Stegal	Jimmy D.	Evergold	Bird Flower	Silent Shot	Pencader
Revonah	Brindle	Fair Billy	Only One	Sun Erin	Sun Archer	Airway

Best bet—Dr. Syntax.

Louisville Times, Associated Press

First race	Second race	Third race	Fourth race	Fifth race	Sixth race	Seventh race
Wise Count	Brindle	Zembla	Happy Go	Advantage	Sun Apollo	Pencader
Gen Lejuene	Cynwyd	Retribution	Howe-Sage entry	Bird Flower	Slapdash	Dr. Syntax
Our David	Reigh Stone	Polo Bar	Kawagoe	Go Quick	Kate	Airway

Best bet—Zembla.

LAUREL RACES
BUS LEAVES
619 12th St. N.W.
12:15 P. M.
$1.00 Round Trip
WASH., VA. and MD. COACH CO.
Arnold Operated. Nat. 7397.

75c
ROUND TRIP TO
LAUREL RACES
Special Train Service Direct to Track
Lv. Washington 12:45 P. M.
Return Immediately After Last Race
Go By Train—Avoid Highway Congestion
B. & O. RAILROAD

LAUREL RACES
Buses Leave
1416 F St. N.W.
12:15 o'Clock
ROUND TRIP $1.00
Phone National 1075
Capital Transit Co.

LAUREL RACES
De Luxe Coach equipped with radio, lavatory and drinking water.
Leaving daily from the Bus Terminal on the N.W. corner of 12th and New York Ave. N.W., at 12:15 p. m. Last bus at 12:30 p. m. Plenty of seats and we have added more coaches to our fleet.
75c ROUND TRIP
Every passenger fully insured.

James Is Still on the Job.
Phone POtomac 4811.

FOOTBALL
NAVY vs. VIRGINIA
GRIFFITH STADIUM
OCT. 6th
PARADE 1:45
KICK-OFF 2:30 P. M.
Tickets on Sale at
GRIFFITH STADIUM
A. G. SPALDING CO.
GUDE'S FLOWER SHOP
B. & O. TICKET OFFICE

Stocks Climb 1.4 Points as Activity Gains

Trading Volume Increases to 872,190 Shares in Bullish Session.

New York, Oct. 5 (AP).—Bullish urges stirred financial markets today and stocks stepped out of a rut into a lively advance.

Trading in stocks was the most active since August 22. Turnover totaled 872,190 shares compared with 607,385 in the preceding session.

Motor, merchandise, liquor and other industrial groups were in brisk demand for a while but the advance met resistance as it approached the tops of the rally last week. The market reverted to a drift which continued to the close. The Standard Statistics Co. average for 90 selected stocks rose 1.4 points to 71.5.

Better Feeling Evident.

Better feeling was evident in most markets. Bonds moved forward for moderate gains, United States Government issues holding firm. The dollar maintained its gain against foreign exchanges and commodities settled down to a calmer course.

In the absence of specific news to explain the upturn, brokers attributed improvement in sentiment chiefly to indications that the Administration was shifting away from policies of price-fixing and production control.

Wall street took its latest cue in that respect from the address of Donald Richberg, head of the Industrial Emergency Committee of the NRA, before the National Press Club.

The California stocks under pressure in the preceding session rallied as shorts, noting the better tone of the market, covered commitments.

List of Gainers.

Safeway Stores, California Packing, Standard Oil of California, Southern Pacific and Union Oil regained fractions to more than a point of their losses.

In fairly active trading, Chrysler, General Motors, Texas Gulf Sulphur, Montgomery Ward, Electric Autolite, National Distillers, Air Reduction, corn products and Columbian Carbon sold up for net gains of 1 to about 2 points.

Some of the low-priced amusement and merchandise shares were bought in sizeable blocks, McLellan stores common moving up more than a point on a large turnover.

Bank Stocks

New York Oct. 5 (AP).—(N. Y. Security Dealers Association.)

Bank	Bid	Asked
Bank of Manh (2)	24	25½
Bankers Tr (3)	50½	52½
Bklyn Tr (4)	77	82
Cen Han Bk&Tr (7a)	109	113
Chase Nat (1.40)	21½	23
Chem Bk & Tr (1.60)	35	37
Commercial (8)	126	136
Cont Bk & Tr (.60)	10¾	12¼
Corn Ex Bk & T (3)	44	45
Empire Tr (1)	17	18
Fifth Ave (34a)	960	1025
First Boston Corp	17⅞	19⅜
First Natl	1335	1375
Guaranty Tr (20)	284	289
Irving Tr (1)	14¼	15¼
Manufactuer's Tr (1)	18½	20
Natl City (1)	20	21½
N. Y. Trust (5)	88	95
Public (1¾)	27½	29
Title G & T	5½	6½
United St Tr (70a)	1600	1650
Insurance.		
Aetna Cas (2a)	49¼	51¼
Aetna Fire (1.60)	40¼	42¼
Aetna Life (.20g)	15	16½
Agricultural (2.60)	53½	55½
Am Reinsur (2½)	42	44
Am Surety (1½t)	25½	27
Balt Amer	4	5
Boston (16)	455	473
Conn Gen Lif (.80)	24	25¾
Fid & Dep (1½g)	35	36
Firemens Ins	4¼	5¼
Frank Fire (1.05a)	23	24½
Glen Falls (1.60)	29½	31½
Globe & Rut	36	39½
Great Amer (1)	19¾	21¾
Halifax (.90)	7	8
Hanover (1.80)	32½	34½
Hartford Fire (2)	53½	55½
Home Fire (.80)	14	15
Home Ins (1.10a)	25½	26¾
Lincoln Fire	2¼	3
Mass Bond	15	16
Natl Fire (2)	53	55
Natl Liberty (¼g)	5½	6½
N Y Fire	9	11
Nor River (.85a)	22¾	23¾
Phoenix (2)	64½	66¾
Prov Wash (1)	27¾	29¾
St Paul Fire (6)	150	153
Springfield (4½)	98	101
Sun Life	338	353
Travelers (16)	402	412
U S Fire (1.80a)	38	40
Westchester (1.30a)	26¼	27¾

a—including extras.
z—declared or paid so far this year.

Money Markets

Foreign Exchange.

New York, Oct. 5 (A.P.).—Foreign exchange irregular; Great Britain in dollars, others in cents.

Great Britain—Demand, 4.92¾; cables, 4.92¾.

France—Demand, 6.64; cables, 6.64.

Demand Rates.			
Italy	8.62½	*Austria	19.03
Belgium	23.51	*Hungary	30.05
Germany	40.51	Rumania	1.02
Holland	68.25	*Argentina	32.87
Norway	24.77	*Brazil	8.54
Sweden	25.42	Tokyo	28.85
Denmark	22.01	Shanghai	36.06¼
Finland	2.20	Hongkong	40.00
Switzerland	32.86	Mexico City (Silver peso)	27.85
Spain	13.76	Montreal	4.48½
Portugal	4.48½	New York	102.50
Greece	.95¼	New York in Montreal	97.56¼
Czechoslovakia	4.21	*Nominal.	
Yugoslavia	2.31		

New York.

Call money steady; 1 per cent all day. Time loans steady; 60 days to 6 months, ¾@1 per cent. Prime commercial paper, ¾. Bankers' acceptances unchanged. Rediscount rate, New York Reserve Bank, 1½ per cent.

Bar silver steadier, ½ higher at 50¼.

London.

Bar gold advanced 3 pence to 142s 4d. (United States equivalent, $35.06 on basis of sterling opening at $4.92¾.)

The Bank of England today bought £38,600 in bar gold.

Money ¾ per cent. Discount rates, short bills, ¾@1; three-month bills, 1 1-16@1⅛ per cent.

Bar silver firm, ⅜ higher at 22¾d.

Paris.

Three per cent rentes, 71 francs 10 centimes; 4½ per cent rentes, 86.85.

Exchange on London, 74.16. The dollar was quoted at 15.05¾.

Chicago Stocks.

(Furnished by W. B. Hibbs & Co.)

	Bid	Asked
Yellow Taxi	10	10½
Thompson	5	5½
Wahl	1¾	2
Butler Brothers	8	8½
National Leather	1	1¼
Swift	16¾	19
Swift International	32½	35½
Utility & Ind Corp	6¾	7
Midwest Oil		⅛
City Gas com		⅛
City Gas pfd	½	1⅛
Edison	44	47
Public Service $100 par	12¼	13½
Public Service no par	12¼	13½
Quaker com	122	123½
Quaker pfd	127½	130
Kendix	22¼	23⅝
Nora Warner	22	22½
Illinois Brick	4	4½
U S Gypsum	38	40
Great Lakes Dock & Dredge	14¾	16
Hupp	⅞	1
Conso pfd	1½	4
Electric Household	14½	15¾
McCord	8¼	13

U. S. Treasury Receipts.

(Associated Press.)

The position of the Treasury October 3 was:

Receipts, $114,934,558.82; expenditures, $97,960,999.39; balance, $2,201,045,386. Customs receipts for the month, $3,914,-814.36.

Receipts for the fiscal year, $1,004,023,-498.18; expenditures, $1,541,421,971.71 (including $568,442,333.19 of emergency expenditures); excess of expenditures, $537,-398,143.83; gold assets, $7,979,608,405.27.

Decline in Pound Starts Rumor Of Plan to Stabilize With Dollar

British Chancellor of Exchequer Denies Pegging Move Is Near; Sterling Drop Stirs Conjectures; U. S. Monetary Policy May Delay Parity Action.

By Anna P. Youngman.

More than three years have elapsed since Great Britain left the gold standard in September, 1931. Since that time the value of the pound in terms of dollars has ranged from $3.15, the low point reached at the end of November, 1932, to $5.51, the high point attained in November, 1933.

At present the pound is quoted at $4.92, following a prolonged and recently accelerated decline. With this near approach to the old dollar-pound parity of $4.8665, recurrent rumors of an intention to stabilize the two currencies at their former gold ratio have been heard. However, the British chancellor of the Exchequer put a quietus upon such reports a few days ago in an address in which he intimated that stabilization was no nearer than a year ago.

The sudden and pronounced decline in the value of the pound has been the subject of conjectures concerning the cause of the downward movement. Some believe that the British have welcomed the drop and facilitated it passively if not actively. Others maintain that earlier supporting operations have been extremely costly and that withdrawal has been forced. Again, it is surmised that the British may be actively engaged in depressing the value of the pound by buying dollars. Another explanation advanced for the weakness of sterling is the fact that the Britain merchandise trade balance is more unfavorable than it was a year ago. That may mean that the balance of payments is running against Great Britain, and increasing the pressure upon sterling, which has also been affected by seasonal factors.

Gauge of Pound Lacking.

Whatever the causes of weakness may be—and there is no way of determining the facts—it is evident that no generally acceptable standards exist by which to decide whether the pound is too high or too low in relation to the dollar and other gold currencies.

When stabilization proposals were being discussed prior to the London Monetary Conference, in the summer of 1933, the question was frequently asked as to what was the "real" value of the pound in terms of dollars. The London Economist made certain elaborate calculations and concluded that sterling ought to be quoted at $3.60, on the basis of prices prevailing in April, 1933. On the other hand some American estimates fixed the value of the pound at $5.80. This figure was obtained by assuming that, with the pound 31 per cent below par, the dollar would have to rise to $5.80 if the United States intended to elevate domestic prices to the 1926 level. Of course, the situation has radically changed since that time. The gold value of the dollar has been reduced to 59.06 cents, and the depreciation of sterling has progressed, keeping pace with dollar devaluation. Meantime, American wholesale prices have advanced nearly 30 per cent since March, 1933, while English prices have shown a comparatively slight increase.

When both the United States and Great Britain are ready to effect a stabilization agreement, it seems evident that the exchange ratio will have to be determined without much regard for what either nation thinks it ought to be or rather wants it to be. It would be ironical if after all these years of experimentation and jockeying for the trading advantages supposed to be derived from currency depreciation, the United States and Great Britain should again find themselves reverting to the former parities of exchange. However, the old ratio would be reestablished under very different conditions because depreciated pounds and devalued dollars now have very different exchange values in terms of gold currencies and in terms of the currencies of other countries quoted at widely varying discounts from their former gold pars.

Provisional Facts Possible.

So long as the United States reserves the right to devalue the dollar further, and so long as there is a possibility of an inflationary advance of American prices, any stabilization agreement reached with Great Britain would necessarily be provisional. The British reluctance to stabilize is due in part to uncertainty regarding our monetary policy, and there is the complicating factor of war debts in the background. In fact, one reason suggested as a cause of the present drop in the pound is a growing belief that a price rise in this country which would reduce the competitive value of an undervalued exchange dollar is not in immediate prospect. Consequently, the British are inclined to welcome a further drop in the pound to strengthen their trading position.

Another and most serious complication would arise to hamper stabilization agreements if the gold bloc countries were to give up their struggle to maintain their overvalued currencies on a gold basis. The recent decline in sterling has increased the strain upon these countries and strengthened the sentiment in favor of devaluation. With political difficulties in France always threatening to precipitate a flight from the franc, and the lesser nations of the gold bloc increasingly restive in face of the obstacles to exporting arising from currency depreciation, there is an ever-present danger that the gold standard may be abandoned by its remaining adherents. In any case, the constant fluctuations in the dollar and the pound upon which, directly or indirectly, the value of the currencies of other nations depend is a cause of perpetual disturbance to the entire world. Until an end is put to these currency disorders, which are misnamed currency "management," the hindrances to an expansion of foreign trade will remain and little progress will be made toward effecting freer exchange of goods through commercial agreements.

U. S. Stocks of Lead.

New York, Oct. 5 (AP).—Stocks of lead in the United States on September 1 totaled 313,172 short tons against 310,164 on August 1 and 257,026 on September 1, according to the American Bureau of Metal Statistics.

Bonds Regain Optimism in Moderate Rise

Federals Still Improve as Sales Total Climbs to $13,458,000.

New York, Oct. 5 (AP).—The bond market regained some of its optimism today coincident with a substantial rally in stocks and further improvement in U. S. Government securities.

Dealers were encouraged by the fact that volume picked up on the advance. Transfers totaled $13,458,000, par value, against $11,151,000 yesterday.

Federal issues accounted for some $5,730,000 of the aggregate compared with $4,770,000 in the previous session. The Standard Statistics Co. average for 60 domestic corporate loans held an advance of three-tenths of a point at 83.6, its first of the week.

NRA News Aids.

Advices from Washington that the NRA was considering abandoning price-fixing and drastic code enforcement seemed to improve the investment temper.

While there was some profit-taking in the Governments because of their recent steady advance, gains of one thirty-second to ten thirty-seconds of a point predominated in this list. Only the two Federal Farm issues and Liberty Fourth 4¼s eased. Home Loan 4s were unchanged and the 2¾s and 3s were slightly higher.

The rails led the corporate divisions. Carrier gainers of 1 to around 2 points included some liens of Alleghany Corporation, Baltimore & Ohio, Boston & Maine, St. Paul, Erie, Louisville & Nashville, Nickel Plate, New Haven, Pere Marquette, Southern Pacific and Southern.

Utilities and Industrials.

Among the utilities and industrials, smaller advances were the rule. Childs Co. 5s, however, got up 3¼ points, to 50¾; Hudson Coal 5s were up 1, at 44½; International Hydro-Electric 6s firmed 1⅜, at 49¾; Pacific Gas 5s moved up 1, to 103½.

Philadelphia Reading Coal & Iron were 1 higher, at 63; Portland General Electric 4½s improved 1½, at 47, and Warner Bros. 6s recovered 1¼, at 61¼.

In the foreign division, obligations of Argentina, Australia, Chile, Peru and Germany advanced fractionally to a point or so.

Curb Registers Advancement; Volume Lags

Specialty List Makes Best Gains; Sales Total 99,000 Shares.

New York, Oct. 5 (AP).—The curb market moved a little higher today. Advances of fractions to around a point were registered in virtually all sections of the list. Volume continued small.

The best gains were recorded in the specialty list. Singer Mfg. soared 7½ points, to 205, a new 1934 high. General Tire & Rubber regained a point of its sharp decline Wednesday. A. O. Smith, Schiff Co., Sherwin Williams and Aluminum Co. were all up around a point each.

American Gas & Electric rose 1⅝ points. Other power shares were narrow. Oils improved following their softness yesterday.

Shares closing fractionally higher included Electric Bond & Share, Hiram Walker, International Petroleum, Creole Petroleum, Lake Shore, Pioneer Gold, Distillers Corporation-Seagrams and Standard Oil of Kentucky.

Transfers approximated 99,000 shares, compared with 115,000 Thursday.

Securities Averages.

(Associated Press.)

Stocks.	50 Ind's	20 RR's	20 Ut's	90 To'l
Yesterday	82.8	37.2	58.5	71.5
Previous day	81.2	36.5	57.4	70.1
Week ago	83.5	37.5	59.3	72.1
Month ago	84.9	38.1	59.1	73.1
Year ago	90.4	43.7	76.2	80 6
3 years ago	148.2	113.2	101.5	152.7
7 years ago	142.6	123.2	129.5	133.5
High, 1934	105.0	54.3	90.3	93.8
Low, 1934	76.0	34.1	53.6	66.4
High, 1933	102.1	58.0	113.7	96.9
Low, 1933	42.3	23.5	61.1	43.9
High, 1932	72.3	39.8	111.0	73.9
Low, 1932	35.1	13.2	51.8	35.0

(1926 average equals 100).

Bonds.	20 Ind's	20 RR's	20 Ut's	60 To'l
Yesterday	82.5	80.7	87.7	83.6
Previous day	82.3	80.2	87.5	83.3
Week ago	82.3	80.6	88.0	83.7
Month ago	82.7	80.7	88.2	83.9
Year ago	73.4	73.7	79.5	75.5
2 years ago	65.3	68.4	84.0	72.5
3 years ago	93.9	109.4	100.7	101.3
High, 1934	83.9	90.0	90.6	88.1
Low, 1934	72.6	74.1	77.2	74.8
High, 1933	77.1	84.9	88.5	83.4
Low, 1933	58.3	57.0	74.1	63.6
High, 1932	71.3	78.0	86.2	78.1
Low, 1932	53.2	47.4	70.9	57.5

(1926 average equals 100).

(Copyright, 1934, Standard Statistics Co.)

The Markets at a Glance

What the Stock Market Did.

	Fri.	Thur.
Advances	456	151
Declines	66	298
Unchanged	102	154
Total issues	624	603

Stocks—Bullish activities stirred the stock market and the list scored an average gain of 1.4 points. Industrial groups were in brisk demand. The turnover jumped to 872,190 shares.

Bonds—Loans regained optimism in a moderate advance. There was a further improvement in Federals. The list made an average gain of three-tenths of a point. Sales increased to $13,458,000.

Curb—Advance of fractions to around a point were registered on the curb exchange. Volume continued lower. The specialty list made the best gains. Sales fell to 99,000 shares.

Wheat—New export business in Canada and strength of securities at New York aided gain in Chicago wheat. Corn and oats joined the advance. December wheat sold at 97¼; May, at 98.

Cotton—A steadier tone developed in cotton and the market advanced, 3 to 7 points, on trade buying and covering. October sold at 12.09; December, at 12.22.

Rubber—Crude rubber futures closed irregular, 26 to 37 points lower. October sold at 13.52; December, at 13.74.

Sugar—Raw sugar was mixed and closed between 2.95 and 3.00, refined sold at 4.75.

Coffee—Spot coffee was quiet. Santos, No. 4, sold at 11¼; Rio, No. 7, at 9¼.

Silver—Bar silver was one-eighth higher and sold at 50½ cents per ounce in New York. In London it also advanced one-eighth and closed at 22⅜ pence.

Gold—Bar gold advanced 3 pence in London and sold at 142 shillings and 4 pence.

Dollar—The United States dollar was steady on foreign exchanges. It stood in New York, with reference to other currencies, $4.92¾; 6.64 cents to the French franc, and 40.51 cents to the German mark.

Foreign Markets.

(Associated Press.)

London—In view of the end of the account and profit taking, trading on the stock exchange was quiet today and business was generally dull. Gilt-edged securities. German bonds, transatlantic issues and kaffirs were firmer, while home rails, tobacco and motor shares eased. Home industrials developed irregularity, and rubber and oil stocks were dull. The market closed dull.

Paris—Rentes sagged on the bourse today owing to Premier Doumergue's speech following the similar decline that occurred at the time of the premier's last radio address. Oil and electric shares were also heavy, only gold mining shares improving. The closing was heavy.

Berlin—Bonds continued upward on the boerse today, while stocks declined further on lack of orders. The closing was weak.

Crude Oil Stocks.

(Associated Press.)

Stocks of domestic and foreign crude oil totaled 33,552,000 barrels on September 29, a 577,000-barrel advance over the week before.

The oil administration said today the increase was 439,000 for domestic and 138,000 barrels for foreign stocks.

Reports from the industry for the week ended September 29 placed the daily average crude output at 2,480,000 barrels and crude runs to stills at 2,320,000. The figures were materially under those for the preceding week.

Crude stocks reported by companies holding at least 100,000 barrels:

Grade:	Sept. 22	Sept. 29
Pennsylvania	4,641,000	4,624,000
Other Appalachian, including Ky.	1,116,000	1,174,000
Lima-N. E. Indiana	1,361,000	1,391,000
Illinois-S. W. Indiana	11,503,000	11,515,000
N. Louisiana and Arkansas	10,403,000	10,325,000
W. Texas and S. E. New Mexico	29,557,000	29,600,000
East Texas	35,159,000	35,096,000
Other midcontinent	156,732,000	156,862,000
Gulf Coast	18,156,000	18,542,000
Rocky Mountain	27,646,000	27,706,000
California	33,780,000	33,666,000

Baltimore Securities.

Baltimore, Oct. 5.—Closing prices:

Stocks.

Fid. & Guar. Fire	17½
Mfg. Fin. 1st Pf.	5½
Owings Mills Dist.	4
U. S. Fid. & Guar.	4½

Commodities Price Range

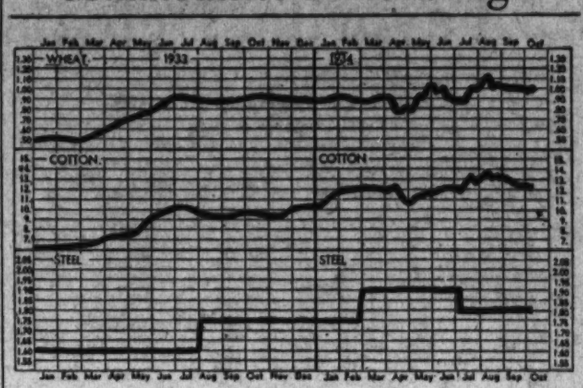

Leaders in Markets:	Today	Yesterday	Week Ago	Month Ago	Year Ago
Cotton, New York, (Oct.)	12.09	12.06	12.28	12.99	9.84
Wheat, Chicago (Dec.)	97 ¼	96 ¾	1.04½	1.02¾	89 ½
Corn, yellow, Chicago (Dec.)	75 ⅛	74 ⅝	78 ¼	78 ¾	49
Oats, white, Chicago (Dec.)	48 ⅛	47 ½	54 ¾	51 ¾	35 ⅝
Cattle, choice steers	7.00	7.25	5.75	6.75	4.90
Hogs, choice, Baltimore	6.90	6.30	6.85	7.60	5.65
Lambs, choice, Baltimore	7.50	7.25	7.50	7.75	7.40
Eggs, special, New York	30	30	30	23 ½	27
Butter, creamery, New York	26 ¼	24 ¾	25 ½	26 ¼	25 ½
Flour, New York	7.15	7.15	7.50	7.35	6.53
Coffee, New York	11 ¼	11 ¼	11 ½	11 ½	9
Sugar, raw, New York	2.95	2.95	2.95	2.75	3.53
Steel, bar, Pittsburgh	1.80	1.80	1.80	1.80	1.75
Rubber, New York	13.52	13.80	14.65	15.45	8.20
Pig iron, foundry	19.80	19.80	19.80	19.80	17.50
Tin	50.75	50.80	51.50	52.00	48.87
Copper, electrolytic	9	9	9	9	9
Silver	50 ¼	50	50	49 ¾	40
Zinc, East St. Louis	3.87	3.87	3.95	4.20	4.75
Lead, pig, New York	3.60	3.60	3.60	3.75	4.50
Coal, bituminous	4.20	4.20	4.20	4.18	3.57
Anthracite	10.69	10.69	10.69	10.32	10.69

Gossip of New York Markets

New York, Oct. 5 (AP).—The major domestic air transport lines are expected by security analysts to show only moderate improvement in the second half of the year over their poor earnings results in the first six months.

Reduced air mail postage, extension of services and the use of faster planes probably will tend to increase mail receipts and reduce per-mile costs of transport lines, but the sharply lower awards for Government mail contracts are expected to prevent any great improvement in revenues.

The three leading systems operating within the United States secured about $8,500,000 in mail pay in the first half of 1933, but only about $2,500,000 in the January-June term of this year, according to Standard Statistics Co. These payments ceased for several months, and average rates under last spring's temporary mail contracts were nearly one-fourth lower than the year before.

In the first half of the year, the three major systems succeeded in expanding their passenger miles flown by 17 per cent and their express poundage by 39 per cent, while the number of passengers carried declined by 3 per cent. Lower operating costs and the increase in non-mail income failed to make up for the drastic drop in mail revenues.

Combined net losses of three systems during the first half year are placed at around $3,500,000 by Standard Statistics, against net profits of more than $500,000 in the 1933 period. A substantial change is not looked for until the Federal Aviation Commission reports and Congress acts on its finding, probably not this year.

Richmond Bank Statement

The Federal Reserve Bank of Richmond makes the following weekly statement at the close of business October 3, 1934:

Assets.

Gold certificates on hand and due from U. S. Treasury	$193,483,000.00
Redemption fund—Federal Reserve notes	1,717,000.00
Other cash	8,047,000.00
Total reserves	$203,247,000.00
Bills discounted:	
Secured by U. S. Government obligations	$7,000.00
Other bills discounted	398,000.00
Total bills discounted	$485,000.00
Bills bought in open market	216,000.00
Industrial advances	475,000.00
U. S. Government securities:	
Bonds	14,855,000.00
Treasury notes	61,623,000.00
Certificates and bills	27,085,000.00
Total U. S. Government securities	$103,563,000.00
Total bills and securities	$104,739,000.00
Due from foreign banks	50,000.00
F. R. notes of other banks	1,679,000.00
Uncollected items	48,151,000.00
Bank premises	3,128,000.00
All other assets	1,651,000.00
Total assets	$362,645,000.00

Liabilities.

Federal Reserve notes in actual circulation	$163,487,000.00
Deposits:	
Member bank—reserve accounts	135,604,000.00
U. S. Treasurer—general account	814,000.00
Foreign bank	373,000.00
Other deposits	3,651,000.00
Total deposits	$140,442,000.00
Deferred availability items	47,264,000.00
Capital paid in	4,960,000.00
Surplus	5,171,000.00
Reserve for contingencies	1,169,000.00
All other liabilities	133,000.00
Total liabilities	$362,645,000.00
Total amount of bills discounted and bought for week ended October 3, 1934	$382,000.00
Ratio of total reserves to deposit and F. R. note liabilities combined	66.87
Contingent liability on bills purchased for foreign correspondents	$28,000.00
Commitments to make industrial advances	37,000.00

Treasury Certificates.

(Reported by Chas. D. Barney & Co.)

Rate	Maturity	Bid	Offer
2¼	Dec. 15-34	100 21-32	100 23-32
2½	Mar. 15-35	101 6-32	101 8-32
	June 15-35	101 4-32	101 6-32
1¾	Aug. 1-35	101 3-32	101 5-32
2½	Dec. 15-35	102 5-32	102 7-32
2¼	April 15-36	102 22-32	102 24-32
2¼	Aug. 1-36	102 18-32	102 20-32
2¾	Dec. 15-36	102 23-32	102 27-32
3	Feb. 15-37	103 30-32	103 4-32
	April 15-37	103 26-32	103 28-32
	Sept. 15-37	103 18-32	103 20-32
3¼	Feb. 1-38	104 18-32	104 20-32
2¾	Feb. 1-38	101 16-32	101 24-32
	Mar. 15-38	102 16-32	102 24-32
2¼	June 15-38	100 16-32	100 24-32
2¼	June 15-39	99 30-32	100 4-32
2½	Sept. 15-39	100 16-32	100 24-32
2½	Sept. 15-38	100 30-32	101 4-32

Naval Stores Firm.

Savannah, Oct. 5 (AP).—Turpentine firm, 42½; sales, 161; receipts, 573; shipments, 850; stock, 12,838. Rosin, firm; sales, 299; receipts, 1,806; shipments, 2,230; stock, 136,169. Quote: B, 4.15; D, 4.22½; E, 4.27½; F, 4.32½; G, 4.35; H, 4.40; I and K, 4.40; M, 4.45; N, 4.65; WG, 4.95; WW and N, 5.25.

Goods Markets.

New York, Oct. 5 (AP).—Cotton goods closed today quiet and steady, with buying confined largely to goods wanted for prompt shipment. Threats of strikes in the Paterson field led buyers to look elsewhere in placing future delivery business.

The demand for wool goods continued moderate. Rayon yarns for November delivery were bought carefully, with larger operations confined to a few numbers. Burlaps closed steady and quiet.

Silk Market.

New York, Oct. 5 (AP).—Raw silk futures closed firm, 1½ to 2½ higher; sales, 730 bales. October, 1.13; December, 1.13 bid; January, 1.14 bid.

Open market quotations, 60-day basis: Shanghai steam filature 7/8 per cent seriplane 20-22, 1.25. Canton double extra A, 14-16s, 89. Japanese special crack double extra 81 per cent seriplane 13-15s, 1.16½.

Dried Fruits Steady.

New York, Oct. 5 (AP).—Dried fruits steady, unchanged.

Loan & Trust Bank Declares Usual Return

Crown Zellerbach Board Votes 75 Cent Dividend on Preferred.

At the regular monthly meeting of the board of directors of the Washington Loan & Trust Co. this week a quarterly dividend of 2 per cent was declared, payable on November 1 to stockholders of record on October 23. Books will be closed for transfer of stock between those dates. This will make the 168th consecutive dividend paid by the company since its organization.

New York, Oct. 5 (AP).—Directors of the Crown Zellerbach Corporation have declared a dividend of 75 cents a share on the class "A" and class "B" preferred stocks, payable December 1 to stock of record November 13.

Directors of Amerada Corporation have declared the regular quarterly dividend of 50 cents per share on the capital stock, payable October 31 to stockholders of record October 15.

The board of directors of Quarterly Income Shares, Inc., announce the declaration of a distribution of 3 cents per share to holders of record October 15, 1934, for the quarter ending on that date, payable November 1, 1934.

Alaska Mining & Power Co. has declared a capital distribution of $5 a share, payable October 18, to stockholders of record on that date.

Wall Street Briefs

New York, Oct. 5 (AP).—Production of steel ingots in September, as estimated by the American Iron & Steel Institute, was 1,251,630 gross tons compared with 1,363,359 in August, and 2,283,079 in September, 1933. For the nine months ended September the output of ingots was 20,268,462 tons against 17,189,390 in the same period last year. September production was the smallest for any month this year to date.

September sales of S. H. Kress & Co. were $5,684,751, an increase of $279,000, or 5.2 per cent over the sales for the corresponding month last year.

The daily gold statement of the New York Federal Reserve Bank showed imports of $839,600 gold from Canada and $6,600 from Guatemala, and a loss to monetary stocks through an increase of $6,600 in gold held under earmark for foreign account. There were no exports. About $49,000 of gold arrived at San Francisco from China.

Domestic sales of National Cash Register Co. in September were $1,083,775, compared with $724,575 in the same month last year.

Production of Soft Coal Totals 7,250,000 Tons

The National Coal Association, from incomplete car loading reports from the railroads, estimates bituminous coal production in the United States for the week ended September 29 as approximately 7,250,000 net tons. Production for the corresponding week; 1933, 6,876,000 tons; 1932, 6,880,000 tons.

The report of the Bureau of Mines shows production of 6,956,000 tons for the week ended September 15, and 6,950,000 for the week ended September 22, 1934.

Production calendar year to September 29: 1934, 263,042,000 tons (*); 1933, 238,102,000 tons.

(*) Subject to revision.

Wool Market.

Boston, Oct. 5 (AP) (U. S. Dept. of Agriculture).—Occasional sales were closed on the finer quality territory wools. Good French combing and average strictly combing 64s and finer territory wools in original bags were bringing around 70 cents scoured basis. Bulk short French combing lines of similar quality wools in original bags brought around 65@67 cents scoured basis. Most sales were of only very moderate volume, but they represented a better turnover on spot wools than has been the case for many weeks.

Metal Market.

New York, Oct. 5 (AP).—COPPER—Quiet; electrolytic, spot and future, Blue Eagle, 9. TIN—Steady; spot and nearby and future, 50.75@50.87.
IRON—Quiet; unchanged.
LEAD—Steady; spot, New York, 3.60; East St. Louis, 3.45.
ZINC—Dull; East St. Louis, spot and future, 3.87.
ALUMINUM—20.00@23.30.
ANTIMONY—Spot, 9.00@9.25.

Flour Market.

New York, Oct. 5 (AP).—Flour firm; spring patents, 7.15@7.40; soft winter straights, 5.85@6.05; hard winter straights, 6.35@6.75.
Rye flour firm; fancy patents, 4.80@5.05.
Minneapolis, Oct. 5 (AP).—FLOUR—Unchanged; shipments, 28,830.
BRAN—20.50@21.00.

OFFICE EQUIPMENT
WE BUY, SELL or EXCHANGE
Desks. Steel Cabinets.
Adding Machines. Tables.
Check Protectors. Typewriters.
Steel Files. Chairs.
BAUM'S FURNITURE HOUSE
1416 Eye St. N.W. Phone NA. 2184

This entire issue having been sold, this advertisement appears as a matter of record only.

New Issue

Farm Credit Administration

$30,000,000

Federal Intermediate Credit Banks

1½%

Collateral Trust Debentures

Exempt from All Income Taxes

Dated October 15, 1934 Due 7 and 9 months

Price on application

The entire capital of the 12 banks was paid in by the United States Treasury.

All issues of debentures must be secured by at least a like face amount of cash or obligations discounted or purchased or representing loans made in accordance with the provisions of the Act.

An Act of Congress approved May 19, 1932, makes the Debentures, maturing in not more than 6 months, eligible collateral for fifteen day loans, by member banks, at the Federal Reserve Banks.

CHARLES R. DUNN, *Fiscal Agent*

FEDERAL INTERMEDIATE CREDIT BANKS

31 Nassau Street New York City

Transactions on N. Y. Bond Market

(Associated Press.)

Total bond sales yesterday, $13,458,000; previous day, $11,151,000; week ago, $8,970,000; year ago, $9,436,000; two years ago, $9,610,000; January 1 to date, $2,980,205,000; year ago, $2,597,758,000; two years ago, $2,416,201,000.

U. S. GOVERNMENT BONDS.

(Sales in $1,000. Dollars and 32ds.)

Sales		High	Low	Last
	Liberty			
264	3½ '32-47	103.16	103.11	103.16
5	1 4¼ '43-47	103.24	103.18	103.20
139	4 4¼ '33-38	103.14	103.11	103.14
137	4 4¼ '33-38 cid	101.1	100.22	101
	Treasury			
54	4¼ '47-52	110.16	110.10	110.16
798	4¼-3¼ '43-45	101	100.22	101
21	4 '44-54	106.16	106.9	106.16
19	3¾ '46-56	104.12	104.12	104.12
97	3⅜ '40-43 June	102.14	102.12	102.14
112	3⅜ '43-47	101.29	101.24	101.29
299	3⅜ '41-43 Mch.	102.17	102.10	102.17
241	3¼ '41	102.22	102.10	102.18
1006	3¼ '44-46	100.29	100.16	100.26
127	3¼ '46-49	100.8	100	100.8
251	3 '46-48	99.9	99	99.9
135	3 '51-55	99.9	99.2	99.6
14	Fed F M 3½ '64	99.17	99.16	99.16
237	Fed Farm 3 '49	96.30	96.20	96.26
483	Home O L 4 '51

Complete Transactions Yesterday on New York Stock Exchange

(Associated Press.)

Total sales yesterday, 872,190 shares; previous day, 607,385 shares; week ago, 512,200 shares; year ago, 1,466,100 shares; two years ago, 2,290,890 shares; January 1 to date, 265,837,108 shares; year ago, 553,692,582 shares; two years ago, 358,717,443 shares.

1934 High	1934 Low	Name and Dividend Rate	Sales (Add 00)	High	Low	Close	Net Ch'ge.
		A					
11¾	6	Adams Exp	15	7½	6⅞	7½	+ ⅝
11⅞	6⅜	Addressog	5	8⅛	8	8	+ ⅛
9⅝	4⅛	Affiliat Prod (.80)	1	5	5	5	+ ¼
108¼	91½	Air Reduc (4¼b)	13	103	102	103	+ 2¼
23⅞	16⅝	Alaska Jun (1.20b)	60	19⅛	19	19⅛	—
5⅛	1⅛	Alleghany	5	1⅜	1⅜	1⅜	+ ⅛
16⅛	5⅞	Alleg pf $30 ww	1	7⅝	7⅝	7⅝	+ ⅝
14⅝	5¼	Alleg pf $40 ww	1	6⅞	6⅞	6⅞	+ 1⅛
160¾	115½	Al Chem & Dye (6)	8	128	126	128	+ 1¼
23¾	10⅛	Allis-Ch Mfg	6	13	12¾	13	+ ⅜
30½	11½	Alpha P Cem	2	13	12⅞	13	+ ⅛
7⅜	2⅜	Amal Lea	1	4⅜	4	4⅜	+ ⅜
55⅞	40½	Amerada (2)	7	41¾	41	41¼	+ 1⅛
41½	25¼	Am Ag Ch Del (2)	4	41⅜	39¾	41	+ 1
25¼	11⅛	Am Bank Note	3	13	13	13	...
50½	40	Am Bank N pf (3)	.30	43	42	42	— 1
38	19½	Am Brake Shoe (.80)	1	21	21	21	+ ½
107⅞	90⅝	Am Can (4)	23	100¾	98¾	100½	+ 1½
33⅞	12	Am Car & Fdy	10	16⅞	16	16⅞	+ 1½
62⅞	46¼	Am Chicle (3)	1	61½	61½	61½	+ ⅝
62⅞	20¾	Am Coml Alco	13	28⅜	27⅞	28	+ ⅜
13⅛	7	Am Crystal Sug	2	8½	8	8½	...
72⅞	46¼	Am Crystal Sug pf	10	83	83	83	+ ½
5	1⅛	Am Encaus Til	4	2⅛	2	2	...
13¾	4⅛	Am & For Pow	8	6⅜	6⅛	6½	+ ¼
25	11⅝	Am & F P $6 pf	2	13	13	13	— ⅜
30	13⅝	Am F P 7 pf	2	15⅛	15⅛	15⅛	— 1⅛
17⅛	6⅛	Am & F P 2 pf	6	8⅛	7⅞	8⅛	...
36⅞	26⅛	Am Home Pr (2.40)	1	32	32	32	+ 1
10	3¼	Am Ice	2	3⅜	3⅜	3⅜	+ ⅛
45⅛	27	Am Ice pf (6) XD	2	27⅛	27	27	...
11	4¾	Am Internat	3	6⅜	6¼	6⅜	+ ¼
1⅛	½	Am-La Fra & F	1	⅝	⅝	⅝	+ ⅛
38⅛	14⅛	Am Loco	2	16	16	16	+ 1
74⅞	36½	Am Loco pf	2	43	43	43	+ ¾
19¾	12⅝	Am M & Fdy (.80)	14	16⅜	16	16½	+ ½
10¼	3⅞	Am M & Met	7	8⅝	8¼	8⅝	+ ⅜
27⅞	14⅛	Am Metal	1	15⅛	15⅛	15⅛	+ ⅝
12¼	3⅞	Am Pow & Lt	15	4⅞	4⅞	4⅞	+ ⅜
29⅞	11½	Am P&L $6 pf(1½)	4	14	13⅞	14	+ ½
26⅛	10⅜	Am P&L $5 pf(1¼)	3	12⅝	12	12⅝	+ ⅝
17⅞	10	Am Rad & St S	41	13⅝	13⅛	13⅝	+ ½
28¼	13⅛	Am Roll Mill	34	17⅜	17	17⅜	+ ¼
2⅞	⅝	Am Ship & C	3	¾	¾	¾	...
51¼	30¼	Am Smelt & R	27	35⅛	34⅝	35	+ ½
125	100	Am Smelt pf (13¾k)	1	116	116	116	+ 1
65¼	48⅝	Am Snuff (3¼b)	1	65½	65	65½	+ ¼
125	106	Am Snuff pf (6)	10	121⅛	121⅛	121⅛	+ 2
26½	10⅛	Am Stl Fdrs	1	13⅝	13½	13⅝	+ 1
81	59⅞	Am Stl F pf (2)	10	69½	69½	69½	+ 2½
44¼	37	Am Stores (2½b)	4	42	42	42	...
72	46	Am Sugar Ref (2)	4	63	63	63	+ 1
21¼	13⅜	Am Sumat Tob (1¼b)	1	19¼	19¼	19¼	+ ¾
125½	103¾	Am Tel & Tel (9)	27	111½	110⅝	111½	+ 1½
82⅞	65¼	Am Tob (5)	4	75½	75	75	...
84½	67	Am Tob B (5)	16	77½	77	77¼	+ ¾
125	107¼	Am Tob pf (6)	1	122½	122½	122½	...
27⅞	14¼	Am Wat Wks (1)	5	16⅞	16⅛	16⅞	+ 1
17⅛	7	Am Woolen	11	8⅞	8½	8⅞	+ ⅜
83¾	38	Am Wool pf (2¼k)	1	39½	39½	39½	+ ½
4⅛	1	Am Wts P	1	1⅛	1⅛	1⅛	+ ⅛
17⅛	2⅜	Am Wts P pf	1	3⅝	3⅝	3⅝	+ ⅛
17⅜	10	Anaconda	32	11¼	10⅞	11	+ ⅛
13⅛	9⅛	Anacon W & C	1	11	11	11	+ ⅛
24¾	13⅛	Anchor Cap (.60)	1	16¼	16	16¼	+ 1
10⅛	5⅛	Andes Cop	3	5½	5½	5½	...
36	26⅛	Arch-Dan-M (1¼b)	2	33¼	33¼	33¼	...
96⅛	76⅛	Armour Del pf (7)	3	96½	95½	96½	+ 1⅛
6⅞	3⅛	Arm Ill n	25	6	5¾	5¾	...
64⅞	46⅛	Arm Ill pr pf (6)	5	61¾	61	61¾	+ 1⅛
8⅜	3	Arnold Const	1	5¼	5¼	5¼	+ ¾
9⅜	4⅛	Art Metal	20	5¼	5¼	5¼	+ ¼
18⅛	7⅛	Assd Dry Gds	9	11¾	11⅛	11¾	+ 1
64⅞	36	Assd D Gds 2 pf	4	42½	41	42½	+ 3
73⅞	45⅛	Atch T&SF (2g)	53	52½	50⅞	51½	+ 1½
90	70⅛	Atchison pf (5)	3	80¾	80⅜	80⅝	+ ¾
54⅛	24⅛	Atl Cst Line	63	31½	31	31½	+ 2⅜
35⅛	21⅛	Atl Refin (1)	11	23¼	22¾	23¼	+ ⅝
53⅛	35⅛	Atlas Pow (2)	5	43	42	43	+ 3
57⅞	16⅛	Auburn Auto	31	26	25¼	25¾	+ 1⅜
10⅞	3⅛	Aviation Corp	78	4¼	3⅞	4¼	+ ¼
		B					
16	8¼	Baldwin Loc	9	8	7½	7⅞	+ ⅜
64⅞	27	Bald Loc pf	2	33	32¾	33	+ 3
34½	13¼	Balt & Ohio	20	16	15¼	15⅞	+ ⅝
37⅝	16⅞	Balt & O pf	2	18	18	18	+ ¼
10	5⅞	Barnsdall	22	6⅞	6⅛	6⅞	+ ¼
19⅜	10¼	Beatrice Cr	4	18	18	18	+ ¼
15⅛	8⅞	Belding-Hem (½g) XD	2	12⅝	12⅝	12⅝	+ ⅛
127	95½	Belg N R pf (7.02)	5	111	111	111	— 9
23⅞	9¾	Bendix Aviat	14	12⅝	12	12½	+ ⅜
19⅛	12⅛	Benef Ind Ln (1½)	3	15⅝	15⅜	15⅝	+ ¾
34¼	26	Best & Co (1½)	2	33⅜	33	33	+ 1½
49⅛	25⅛	Bethlehem Stl	53	29	27⅝	28¼	+ 1
82	65	Beth Stl pf (1¾k)	1	60	60	60	...
40	19⅛	Bigelow-San (1g)	.80	22½	22	22	...
16¼	6	Blaw-Knox	5	7¼	7	7	+ ½
56¼	34	Blumenthal pf	10	34	34	34	+ 4
10⅛	6⅝	Boeing Airplane	24	7⅞	7⅜	7⅝	+ ⅜
68⅜	44½	Bohn Alum (3)	25	54⅜	52½	54	+ 1⅛
28⅛	19⅛	Borden (1.60)	23	25⅜	24⅝	25	+ ¼
28⅞	16⅞	Borg-Warner (⅜g)	9	22¼	21½	22¼	+ 1⅛
19⅞	12	Briggs Mfg (1¼b)	34	17⅝	17¼	17¼	+ ¼
37⅛	28	Bristol My (2.30b)	7	34⅜	34	34¼	+ ⅜
44⅞	28¼	Bklyn-Man T (⅜g)	11	39½	38¾	39¼	+ ⅝
14⅞	6	Bucy-E cvt pf	6	6⅝	5⅝	6⅝	+ ⅞
7⅛	3	Budd Mfg	4	4⅜	4⅛	4⅜	+ ⅜
44	18	Budd Mfg pf	1.20	22½	22	22½	+ 1½
15⅛	5⅛	Bullard Co.	1	8⅝	8⅝	8⅝	+ ⅝
6	1¼	Burns Bros A	1	3⅛	3⅛	3⅛	+ ⅛
19⅜	10¼	Burr Ad Mach (.40)	7	12¼	12	12¼	...
3⅞	¾	Bush Term	1	1	1	1	...
2⅝	1⅛	Butte & Sup	4	1⅝	1½	1½	...
3¼	1½	Butte Cop & Z	11	2⅛	2	2	...
4⅜	1½	Butterick	1	1⅝	1⅝	1⅝	— ⅛
32¼	13½	Byers Co	3	16⅞	16⅝	16⅞	+ ⅝
		C					
44¼	18⅛	Calif Pack (1g)	31	34⅝	33⅞	34½	+ 1⅜
1¾	½	Callahan Z-Ld	3	⅝	⅝	⅝	...
29⅛	12⅜	Can D G Ale (1)	8	15½	15⅛	15½	+ ½
18⅛	11⅛	Canad Pac	11	13⅜	13	13⅜	+ ⅝
39	26¾	Cap Adm pf A (3)	1	30	30	30	...
86¾	35	Case (J I)	20	46½	44¾	46	+ 1¼
33⅛	23	Caterpil Tract (1)	83	27	25¾	26¾	+ 1
44½	17¼	Celanese	18	25⅜	24⅛	25¼	+ ¾
7⅜	4	Celotex	207	1⅞	1⅞	1⅞	...
22⅛	6½	Celotex pf	20	9⅝	9½	9½	...
32½	23⅞	Cent Aguir (1¼)	1	25	25	25	...
12⅛	5⅛	Century Rib M	1	6⅛	6	6⅛	...
43⅛	30¼	Cerro de Pas (1⅛g)	22	37⅝	37	37¼	+ ¼
7⅛	3⅝	Certain-teed	8	5⅝	5	5	...
35	17⅛	Cert-teed 7% pf	1	23	23	23	...
48⅞	39½	Ches & Ohio (2.80)	27	43	42½	43	+ ⅜
48⅜	34	Ches Corp (2¼)	2	39⅛	39	39⅛	+ ⅜
15	4⅛	Chi & N W	5	6⅛	6	6⅛	+ ⅛
28	8⅛	Chi & N W pf	1	11¼	11⅛	11¼	+ ¼
5⅜	2⅛	Chi Gt West	1	2½	2½	2⅞	+ ½
8⅛	2¾	Chi M St P & P	4	3⅛	3	3⅛	+ ⅛
13⅛	4½	Chi M St P&P pf	13	5⅝	5½	5⅝	+ ⅝
6⅛	1¾	Chi Rk Is & P	1	2¾	2¾	2¾	+ ⅛
30½	19½	Chick Cot Oil (2)	1	27¼	27¼	27¼	+ 1½
11⅛	4½	Childs Co	3	5⅜	5⅜	5⅜	+ ⅝
17⅛	10½	Chile Cop	30	15⅝	15	15⅝	+ 1⅜
60⅞	29⅛	Chrysler (1¼b)	353	35⅞	34⅝	35⅝	+ 1⅜
24⅛	17¼	City Ice & F (2)	4	19	19	19	+ 1
86	67	City I & F pf (6½)	10	77	77	77	— 1
2⅛	¼	City Strs	2	⅝	⅝	⅝	...
1¼	¼	City Strs ctf	1	⅜	⅜	⅜	...
5½	2	City Strs A ctf	1	3⅛	3	3⅛	+ ⅛
136⅞	95⅛	Coca-Cola (6)	2	132½	132	132½	+ 1½
18⅛	9⅜	Colgate-Palm (½)	5	15	14¾	14¾	+ ¼
28⅛	10	Coll & Aik	1	12¼	12	12¼	+ ¼
8⅜	3⅛	Col Fuel & Ir	1	4⅜	4⅜	4⅜	...
19⅝	6⅞	Colum G & El	38	9¾	9⅜	9⅝	+ ¼
37⅝	21½	Colum Pict vtc (1a)	5	35¼	35	35¼	+ 1⅛
77¼	58	Colum Carb (3.40)	10	67¾	66	67¾	+ 2½
38⅛	18⅝	Coml Credit (1)	10	27⅜	27	27⅜	+ ⅝
61	35¾	Coml Invest Tr (2)	6	46¾	46	46	+ 1
36⅝	15⅝	Coml Solv (.60)	55	20⅛	19⅞	20⅛	+ ¼
5	1¼	Com'with & Sou	28	1⅝	1½	1½	— ⅛
52⅜	21½	Com & Sou pf (6)	3	34⅜	34¼	34¼	+ ½
31¼	22	Congoleum-Na (1.60)	21	29	28⅞	28⅞	+ ¼
14¼	7¼	Congress Cig	2	7⅜	7⅜	7⅜	+ ⅜
13⅞	5¼	Consol Cigar	1	8¼	8¼	8¼	+ ¼
17⅛	10⅞	Con Film pf (1⅛k)	11	14	13⅝	14	+ ⅜
47⅛	25	Con Gas (2)	116	29½	28¼	29	+ ⅞
95	82	Con Gas pf (5)	2	88⅝	88¼	88⅝	+ ⅝
4⅛	1½	Con Laundries	2	1⅝	1⅝	1⅝	...
14¼	7¼	Con Oil (.42g)	43	7⅞	7⅝	7¾	+ ⅛
6¾	2¼	Con R R Cuba pf	1	3¼	3¼	3¼	+ ¼
2½	⅝	Con Text	1	⅞	¾	⅞	+ ⅛
13⅝	6⅛	Container A	4	8¼	8	8	...
5⅜	2⅛	Container B	2	3¼	3⅛	3⅛	...
2⅛	¾	Cont Bak B	1	1	1	1	...
86⅞	69½	Cont Can (3)	24	86⅞	84⅞	86	+ 1¼
35½	23⅛	Cont Ins (1.20)	15	28⅝	28	28¼	+ ⅝
2⅛	⅞	Cont Mot	3	1⅛	1⅛	1⅛	...
22¾	15¾	Cont Oil Del (¼g)	35	17⅛	16⅝	16⅞	+ ¼
84⅛	55⅛	Corn Prod (3)	14	65	64	64½	+ 2
9⅛	3⅝	Coty	2	5⅜	5⅜	5⅜	...
35	28	Cream of Wh (2)	1	32	32	32	...
36⅛	18¾	Crown Cork (1)	1	21¾	21¾	21¾	+ ¾
51	40½	Corn Exchange (3)	2	44¾	43¼	44¼	+ 1⅜
6⅝	3	Crown Zeller	2	4¼	4⅛	4¼	+ ⅝
38⅝	17	Crucible Stl	8	19⅛	18	19	+ 1
9⅞	3½	Cuban-Am Sug	1	7⅞	7⅞	7⅞	+ ⅛
65	20½	Cuban-Am S pf	60	56¾	56⅛	56½	+ ½
52½	37	Cudahy Pack (2½) EX	1	47½	47½	47½	+ ⅜
29⅛	13½	Curtis Pub	7	17⅜	17	17	— 1
5¼	2½	Curtiss-Wright	24	2⅞	2½	2⅞	+ ⅜
12¼	5¼	Curtiss-Wr A	21	7⅞	7½	7⅞	+ ⅜
21½	11	Cutler-Ham	6	15½	14⅞	15½	+ 1
		D					
34¼	10¼	Deere & Co	17	19	18⅝	19	+ ⅞
15½	10¼	Deere & Co pf (.40)	9	12½	12¼	12½	...
73¼	35	Del & Hud	8	40½	39⅝	40¼	+ 3
33⅛	14	Del Lack & W	28	18¼	17½	18⅛	+ 1⅛
13¼	4⅛	Den & Rio G W pf	2	5⅝	5¾	5⅝	— ½
55½	29	Devoe & Ray A (2b)	2	40½	40½	40½	+ ½
46¼	32	Dome Mines (3½b)	7	41¾	41⅝	41⅝	+ ⅜
23	14½	Dominion Strs (1.20)	2	15¼	15¼	15¼	+ ¼
28½	14¼	Douglas Airc	17	16	15¼	16	+ 1
103⅞	80	Du Pont de N (3.10b)	46	91¼	90¼	91½	+ 1½
107	90	Duq Lt 1 pf (5)	1	105¾	105¼	105¼	— ¼
		E					
12¾	4½	Eastern Roll	2	5½	5¼	5½	+ ⅜
101⅝	79	Eastman Kod (4)	11	100¾	99¼	100¼	+ 1¼
22½	12¼	Eaton Mfg (1)	13	15¼	14⅞	15	+ ⅜
9¼	4¼	El & Mus	2	7⅝	7½	7½	+ ⅛
31⅝	15	El Auto L	163	24⅝	23⅝	24¼	+ 1
101	80	El Auto L pf (7)	.80	98½	98½	98½	+ ½
7¼	3	El Boat	4	4¼	4¼	4¼	+ ⅛
9⅝	3½	El Pow & Lt	4	4¼	4⅛	4¼	+ ⅛
19⅝	7	El P & L $6 pf	2	9½	9⅛	9½	+ ⅛
21	8⅛	El P & L pf	3	10½	9⅞	10½	+ 1
52	34	El Stor Bat (2)	5	37¼	36	37¼	+ 1¼
3¾	1	Elk Horn C pf	6	1¾	1¾	1¾	— ⅛
63	45	Endicott-John (3)	1	47¾	47¾	47¾	+ ¼
8⅜	2½	Eng Pub Svc	1	3½	3½	3½	+ ⅛
23⅛	11	Eng P S $5 pf	6	16½	15¾	16½	+ 1½
25½	13	Eng P S pf ww	8	17⅜	16	17⅜	+ 1½
10⅝	5	Equit Off Bldg	3	5¾	5¾	5¾	...
24¼	9⅝	Erie RR	6	12⅝	12½	12½	+ 1
28¼	14½	Erie 1 pf	2	17	17	17	+ 1½
27¼	9	Evans Prod	24	17⅛	16⅝	17⅛	+ 1½
		F					
11¼	4	Fed Lt & Trac	1	5	5	5	+ ¾
62	34½	Fed Lt & Trac pf (6)	.10	43	43	43	+ 1
8¾	2½	Fed Mot	1	3⅝	3⅜	3⅝	...
5⅝	2	Fed Screw	1	2⅛	2⅛	2⅛	...
35	23¾	Fid P Fire Ins (1.20)	7	28⅝	27⅞	28½	+ ¾
106	87	Filene's pf (6½)	.10	105⅛	105⅛	105⅛	...
25¼	13½	Firestone T & R (.40)	6	14	13¾	14	...
69¼	54¼	First Nat Strs (2½)	1	64	64	64	+ ⅛
17⅝	2	Follansbee	3	3	3	3	...
22	8½	Foster Wheel	3	12	11¾	12	+ ½
27½	17½	Fourth Nat Inv (.85g)	6	21	20	21	+ 1
17½	8¼	Fox Film A	19	12¼	11¾	12¼	+ ¾
63	20	Frank Sim pf	.30	24⅝	24¼	24⅝	+ 1½
50¼	21½	Freeport Tex (2)	9	25⅝	25⅛	25⅝	+ ¼
33½	14	Fuller pr pf	.10	18	18	18	...
		G					
11¼	5⅛	Gen Am Inv	8	7⅝	7⅛	7⅝	+ ⅛
43⅝	30	Gen Am Trans (1)	2	34	33	34	+ 1½
23½	12	Gen Asphalt	2	15⅝	15¼	15¼	+ ¼
14⅝	7⅝	Gen Bak (¼g)	5	8	7⅞	7⅞	+ ⅛
10¼	5	Gen Bronze	4	5⅝	5⅝	5⅝	+ ⅛
52	27	Gen Cigar (4)	26	52	49⅜	50	+ 1
25¼	16¼	Gen Elec (.60)	45	18⅝	18	18½	+ ¼
12¾	11⅝	Gen Elec spl (.60)	16	12½	12¼	12½	+ ⅛
36¼	28	Gen Foods (1.80)	14	29⅝	29⅛	29⅜	+ ½
1¾	½	Gen G & El A	1	⅝	⅝	⅝	...
64½	51	Gen Mills (3)	1	55	55	55	+ ¼
42	24⅝	Gen Mot (1½b)	261	30½	29	30	+ 1
103½	89¼	Gen Mot pf (5) XD	3	102¼	102⅛	102½	+ 1½
6⅝	3⅝	Gen Out Adv	1	3¾	3¾	3¾	...
23⅛	10¼	Gen Refract	2	13	12⅝	12¾	+ ⅛
19⅛	10	Gen Refract ctf	1	12⅝	12	12⅛	+ ⅛
13¼	8½	Gillette (1)	16	11⅝	11⅝	11⅝	+ ¼
6⅝	2¾	Gimbel Bros	21	4	3⅝	4	+ ¼
28⅜	15⅝	Glidden Co (1.15b)	10	24¼	23	24¼	+ 1⅛
104	83	Glidden pr pf (7)	10	102⅛	102⅛	102⅛	+ ⅛
9½	3¾	Gobel	2	5	4⅞	4⅞	— ⅛
23	16⅝	Gold Dust (1.20)	9	17⅝	17⅝	17⅝	...
18	8	Goodrich	8	10	9⅞	10	+ ¼
41⅞	18½	Goodyear T & R	31	21⅞	20½	21⅝	+ 1⅛
88¼	64	Goody T 1 pf (4)	1	68	68	68	...
11⅞	3¼	Goth Silk H	16	5⅝	5	5⅝	+ ¼
4½	1½	Graham-Paige	52	2⅛	1⅞	2	+ ⅛
13⅜	5½	Granby Con M	3	6⅜	6⅛	6⅛	+ ¼
8⅜	4	Grand Union	3	5¼	5¼	5¼	+ ⅜
31⅜	22	Granite C Stl (1)	1	22	22	22	...
40⅞	28	Grant (W T) (1)	3	29⅛	29⅛	29⅛	+ ½
15⅛	8½	Gt Nor Ir Ore ctf (⅛g)	3	11	10⅝	11	+ ⅛
32⅛	12¼	Gt No Ry pf	36	15⅝	15	15⅝	+ ⅝
35⅛	25	Gt West Sug (2.40)	4	29	29	29	+ ¼
39	18	Greene Can Cop	10	33⅛	33¼	33¼	+ ⅜
		H					
8¼	3⅛	Hahn Dept Strs	25	5⅜	5¼	5⅜	+ ¼
52⅜	25¼	Hahn D Strs pf	2	40¼	40¼	40¼	+ 1¼
9⅞	3⅛	Hall Print	17	7⅛	7¼	7⅛	+ ¼
24⅜	13	Harb-Walker (½g)	3	15	15	15	+ ⅜
6⅛	1½	Hat Corp A	1	4	4	4	+ ¼
62⅞	19⅛	Hat Corp pf	.70	57½	56	57½	+ 2½
6⅛	1⅛	Hayes Body	2	2½	2½	2½	...
101	83	Hersh cv pf (5b)	1	95	95	95	...
10⅛	4⅛	Holland F	7	6⅛	6¼	6⅛	+ ⅜
13	5¾	Hollander (⅝g)	3	8⅛	8	8⅛	+ ⅛
430½	310	Homestake M (26b)	2	390	390	390	— 10
6⅞	2	Houd-Her B	4	4⅛	4	4	...
29⅜	12⅛	Houston Oil	1	14⅛	14¼	14¼	— ½
5⅜	2	Houston Oil new	2	2⅛	2⅛	2⅛	...
59⅛	35½	Howe Sound (3)	2	50½	49⅞	50¼	+ ¼
24½	6⅛	Hudson Mot	21	8⅝	8½	8⅝	+ ⅛
7⅛	1⅜	Hupp Mot	14	2⅛	2⅛	2¼	+ ⅛
		I					
38⅛	13⅞	Illinois Cent	9	17	16⅝	17	+ 1⅛
26⅞	19¼	Indust Ray (1.68)	47	26⅞	25⅞	26	+ ¼
49⅛	34⅜	Inland Stl (¼k)	2	39	38⅜	38⅞	+ 1
6⅞	3	Inspirat Cop	2	3¼	3⅛	3⅛	+ ⅛
4½	2½	Insuransh ctf(Md)(.10)	1	3⅝	3⅝	3⅝	+ ⅛
15⅛	8¼	Interb Rap T	12	15	14¾	14¾	+ ⅛
5¾	2½	Inter Rub	1	3⅜	3⅜	3⅜	+ ⅛
11¼	4	Interlake Ir	1	4⅛	4⅛	4⅛	...
6⅞	2	Int Agricul	1	3⅝	3⅝	3⅝	...
149¼	131	Int Bus Mach (6)	11	141	139½	141	+ 1½
12¼	4½	Int Carriers (.20)	2	6⅛	6	6	+ ⅛
46⅞	23¼	Int Harvest (.60)	36	31⅛	30⅞	31⅛	+ 1
125⅝	110	Int Harvest pf (7) EX	1	115¼	115¼	115¼	+ ¼
9¼	3½	Int Hydro-El A	1	4	3¾	4	...
29½	21	Int Nick Can (.35g)	102	24⅜	24⅛	24½	+ ½
3¾	1¼	Int Pap & P B	1	1½	1⅛	1⅛	...
24⅞	8½	Int Pap & P pf	14	10⅝	9⅞	10¼	+ ¼
25	9	Int Print Ink (⅛g)	6	20⅛	19⅝	20⅛	+ ⅛
32	21	Int Salt (1½)	5	30	30	30	...
50⅜	38	Int Shoe (2)	2	41	41	41	...
17⅝	7½	Int Tel & Tel	33	10⅛	9⅝	9⅞	+ ⅜
16⅝	3½	Interst Dept Strs	7	12¼	12	12	+ ¼
		J					
66⅝	39	Johns-Manville	52	48	46⅝	47⅝	+ 1⅜
113½	97½	Kan C Pow pf B (6)	.60	112⅜	112⅜	112⅜	+ 1
19⅜	6⅛	Kan City Sou	1	8⅛	8⅛	8⅛	+ ⅛
27⅛	11⅛	Kan City Sou pf	4	13⅛	12⅞	13⅛	+ ⅛
37½	20	Keith-A Orph pf	1	35⅜	35⅜	35⅜	+ ⅛
21⅛	11½	Kelvinator (½)	16	13⅝	12⅞	13⅛	+ ¾
90	65½	Kendall pf (6.92b)	1	88	88	88	+ 2
23⅛	16	Kennecott (.30g)	20	18⅝	17⅞	18	+ ⅝
22⅛	13⅝	Kresge (S S) (.60)	11	18⅛	17⅞	18⅛	+ ½
7⅛	2½	Kresge Dept Strs	1	4⅛	4⅛	4⅛	...
33⅞	23¼	Kroger Groc (1.60)	28	28½	28	28	— ¼
		L					
31⅞	22¼	Lambert (3)	3	24	24	24	...
20	11	Lehigh Port C	1	12¼	12¼	12¼	+ ¼
5	2½	Lehigh Val C	1	3⅛	3⅛	3⅛	+ ⅛
16⅜	8	Lehigh V C pf	32	15¼	14¾	14¾	+ ⅛
21⅛	9½	Leh Val R R	4	11⅛	11⅛	11½	+ ⅛
79	64½	Lehman Corp (2.40)	1	68⅛	68½	68½	+ ½
23⅛	11⅛	Lehn & Fink (1½)	4	14	14	14	...
43⅞	25⅛	Libbey-O F Gl (1.20)	20	28⅛	27⅞	28¼	+ ¼
99	74½	Ligg & My B (5b)	17	99	98⅝	99	...
26½	16	Lily Tul C (1½)	2	21	21	21	+ ¼
35⅛	16⅛	Liquid Carb (1¼b)	6	21½	20¾	21½	+ 1
35⅛	20⅛	Loew's (1)	73	29⅛	28⅝	29	+ 2
3	1½	Loft	2	1⅝	1⅝	1⅝	...
44⅜	36¼	Loose-Wil Bis (2)	9	38⅛	37	37	— ⅛
19½	15⅝	Lorillard (P) (1.20)	10	17½	17¾	17⅞	+ ⅛
115½	102	Lorillard pf (7)	10	113	113	113	...
3⅜	1⅛	Louisiana Oil	1	1⅛	1⅛	1⅛	...
62½	37⅜	Louisv & Nash (3g)	2	42⅛	42½	42½	+ ⅛
21	13	Louisv G&E A (1½)	2	14⅛	13⅝	14⅛	+ ¼
19½	8⅛	Ludlum Stl	1	13	13	13	+ ¼
97	65	Ludlum Stl pf (6½) EX	3	65	65	65	— 3⅝
		M					
37	30	MacAnd & F (2.35b) EX	1	34	34	34	+ 1
41⅜	22	Mack Trucks (1)	2	25⅜	25⅛	25⅜	+ ⅛
62⅛	35⅛	Macy (R H) (2)	18	41⅜	40	41	+ 1¼
37	20	Manh Ry gtd	30	37	35⅝	37	...
29⅜	10¼	Manh Ry Mod gtd	6	28¼	28⅛	28⅛	...
5⅜	3	Marancha Corp	6	5⅛	5	5	...
9	5⅛	Marine Midl (.40)	8	5⅛	5⅛	5⅛	+ ⅛
32	17	Marlin-Rock (2)	8	19	19	19	...
19⅝	8⅝	Marsh Field	14	12⅜	11⅞	12⅛	+ ⅛
12⅝	...	Martin-Parry	1	4	4	4	...
40⅞	23½	Math Alkali (1½)	5	27⅝	27⅛	27⅝	+ ¾
44⅛	30	May Dept Strs (1.60)	7	40	39⅝	39⅝	+ ⅝
4½	1⅛	McCrory Strs	39	3⅛	3⅛	3⅛	...
4⅛	1⅛	McCrory Strs B	24	3⅛	3⅛	3⅛	...
25⅜	5⅛	McCrory Strs pf	9	23⅛	23¼	23¼	+ ⅛
50½	38½	McIntyre Porc (2)	22	46⅛	46⅛	46⅛	+ ⅛
94⅛	79	McKeesport T (4)	2	87	87	87	...
9⅛	4⅛	McKess & Rob	11	6⅝	6¼	6⅝	+ ⅜
34½	11⅛	McKess & Rob pf	7	27¼	27¼	27¼	+ ¼
9⅛	1	McLellan Strs	35	9⅛	9	9	+ ⅛
66⅞	9⅛	McLell Strs pf	2	66⅞	65	66⅞	+ 1
10	3⅜	Mengel	26	5⅛	4½	5	+ ½
30	16⅜	Mesta Mach (2)	15	28⅜	27⅞	28⅜	+ ⅜
26⅜	21	Metro-Gold pf (1.89)	1	26	26	26	+ ½
14⅜	9¼	Mid-Cont Pet (½g)	19	10¼	10¼	10¼	...
21⅛	8⅛	Midland Stl	1	7⅜	7⅜	7⅜	...
88⅛	44	Midl Stl 1 pf (4)	.80	50	47½	50	+ 3
5⅛	1⅛	Minn-Mol Imp	4	2⅝	2⅜	2⅝	+ ⅛
14⅛	4⅜	Mo-Kan-T	4	6⅝	6⅛	6⅝	+ ⅝
34⅛	13¼	Mo-K-T pf	19	15⅛	15⅛	15⅛	+ ¼
6	2	Mo Pac	1	2⅛	2⅛	2⅛	+ ⅛
9⅛	3¼	Mo Pac pf	1	4⅛	4⅛	4⅛	...
55⅛	39	Monsanto Ch (1)	8	53⅜	51	53⅜	+ 2
35⅜	20	Montgom Ward	390	28⅛	27⅛	28⅜	+ 1
1⅛	½	Mother Lode	2	⅝	⅝	⅝	...
12	6	Moto Met Gau	2	9⅛	9⅛	9⅛	+ ¼
44⅛	15⅛	Motor Prod	7	19⅛	18	19⅛	+ 2
16⅛	6⅛	Motor Wheel	7	8	7½	8	+ ⅛
60	12½	Mullins pf	.60	25	24	24⅛	+ 1⅛
11⅛	3⅛	Murray Corp	9	4⅞	4⅞	4⅞	+ ⅛
23¾	14	Myers & Bro (.90g)	1	24	24	24	...
		N					
32¼	12⅜	Nash Mot (1)	18	14⅝	13⅞	14⅛	+ 1⅝
46	20¼	Nash Ch & St L	50	23	22	23	+ 1
8⅞	3⅛	Nat Acme	1	4	4	4	+ ¼
13½	5¼	Nat Aviation	10	5⅛	5	5⅛	+ ⅛
13⅝	3⅛	Nat Bell H pf	2	6	6	6	...
49½	27⅛	Nat Biscuit (2)	25	29⅛	27⅜	28⅜	+ 1⅛
148⅛	131	Nat Bis pf (7)	2	135	135	135	...
23⅛	12	Nat Cash R A (⅛g)	14	14⅛	13⅞	14⅛	+ ⅜
18⅜	13	Nat Dairy Pr (1.20)	9	16⅞	16⅛	16⅞	+ ½
3	1	Nat Dept Strs	7	2	1⅞	2	...
22½	5	Nat Dept Strs 1st pf	1.60	16⅝	15⅛	16⅝	+ 1
31⅛	16	Nat Distil	309	21⅛	21	21¼	+ ⅛
116	100½	Nat Lead pf B (6)	10	111⅛	111⅛	111⅛	...
15⅛	6⅛	Nat Pow & Lt (.60)	22	8⅛	8	8	...
58¼	34½	Nat Stl (1)	8	36⅛	34⅛	36¼	+ 1⅜
60	33⅛	Nat Sup pf	20	40	39⅛	40	+ 1
18⅜	9	Nat Tea (.60)	3	11	10⅝	10⅞	+ ⅛
30⅛	8⅛	Neisner Bros	5	20¼	20½	20½	+ ¼
13	5½	Newport Indust	9	7⅛	6⅛	7⅛	...
24⅜	11⅛	N Y Air Br	1	14½	14⅛	14⅛	+ ⅛
45⅛	18⅛	N Y Central	88	22⅜	21⅛	22	+ ⅛
43⅛	15	N Y Chi & St L pf	5	21	20⅛	21	...
130	108	N Y & Harlem (5)	.80	115	115	115	...
120	112	N Y & Harlem pf (5)	10	112	112	112	...
24½	9	N Y N H & H	10	10⅛	10¼	10⅛	+ ⅛
37⅛	14	N Y N H & H pf	1	17	16⅛	17	...
22⅛	9½	N Y Shipbldg (.40)	2	12¼	11⅛	12¼	+ ⅛
45⅛	33¼	Noranda Mines (1g)	7	39⅛	38⅛	39⅛	+ ⅛
8⅛	2⅛	No Am Aviat	3	3⅝	3⅝	3⅝	+ ⅛
24⅛	11⅛	North Am (⅛a)	53	14	13⅛	13⅛	+ ⅛
74⅛	42⅛	No Am Ed pf (6)	1	63	63	63	...
36⅛	14⅛	Northern Pacific	36	19⅛	19¼	19⅛	+ ⅛
		O					
15⅛	8½	Ohio Oil (.30g)	20	9⅛	9⅛	9⅛	+ ⅛
7	2	Oliver Farm	3	2⅝	2⅝	2⅝	...
27¼	9	Oliver Farm pr pf	2	13⅛	13⅛	13⅛	+ ½
7⅛	3	Omnibus	1	4⅛	4	4	+ ⅛
19⅛	13⅛	Otis Elev (.60)	1	14⅛	14⅛	14⅛	+ ⅛
8	3⅛	Otis Stl	3	4⅛	4⅛	4⅛	+ ⅛
94	60	Owens-Ill Gl (3)	2	86⅛	86	86	+ 1⅛
		P					
23½	12⅜	Pac G & El (1½)	17	14	13⅛	14	+ ⅛
37	20⅛	Pac Ltg (3)	2	22⅛	22	22	+ ⅛
6⅛	2⅛	Packard Mot	15	3⅝	3⅝	3⅝	...
11½	10⅛	Pan-Am Pet	1	11	11	11	...
5⅝	1⅜	Param Publix ctf	313	4⅛	4⅛	4⅛	+ ⅛
6⅝	1⅞	Park Utah	15	3⅝	3½	3⅝	...
4⅞	1	Pathe Exch	2	1⅛	1	1⅛	+ ⅛
21⅞	12½	Patino Min	1	13⅞	13⅞	13⅞	+ ½
4⅜	1⅞	Peerless Corp	4	1⅞	1⅞	1⅞	+ 1
67⅝	51¼	Penney (J C) (2.20b)	11	62	61	62	+ ½
5⅝	3⅜	Penn C & C	4	3⅝	3⅝	3⅝	+ ⅛
1⅝	2⅝	Penn-Dix Cem	1	3⅛	3⅛	3⅛	— ⅛
32	12⅛	Penn-Dix pf A	2	13	13	13	...
39⅝	20⅝	Penn R R (1g)	19	23⅝	23⅛	23⅝	+ ⅛
110⅝	88	Peoples Dr pf (6½)	10	110⅝	110⅝	110⅝	+ 1⅛
43⅝	22	Peoples G L & C	10	26⅛	25⅛	25⅞	+ ⅛
14½	8⅝	Petro Corp (⅛g)	2	8⅜	8⅜	8⅜	...
18⅝	13⅛	Phelps Dodge (⅛g)	15	14⅞	14¼	14⅞	+ ⅜
6¾	3⅛	Phila R C & I	66	5⅞	5⅜	5½	+ ¼
35½	11½	Philip Morris (1)	14	33⅛	32⅛	33⅛	+ 1⅛
20⅞	13⅝	Phillips Pet (⅜g)	33	14⅝	14	14⅝	+ ⅛
6⅞	1⅞	Pierce Ar	1	1⅛	1⅛	1⅛	+ ⅛
1⅛	⅜	Pierce Oil	1	⅜	⅜	⅜	...
29⅝	18⅝	Pills Flour (1.60)	10	28⅝	28	28⅝	— ⅛
3⅝	1½	Pitt T Coal	1	1⅛	1⅛	1⅛	...
19	8⅝	Pitt T Coal pf	.90	19	18⅞	19	+ 1
5	1⅜	Pitt United	1	1⅛	1⅛	1⅛	+ ⅛
39⅝	25⅛	Pitt United pf	.40	30	29⅞	30	+ 1
16⅛	8	Plymouth Oil (1)	8	8⅝	8⅜	8⅜	— ⅛
14⅞	6	Poor & Co B	8	8	8	8	+ ⅛
29⅞	10⅞	Postal T & C pf	6	15	14⅞	15	+ ⅜
41⅞	33⅛	Procter & Gam (1⅛)	10	38	37⅞	38	+ ⅛
117	102⅝	Procter & G pf (5)	20	117	117	117	...
45	29⅞	Pub Svc N J (2.60)	11	32½	32½	32½	+ ½
59⅝	35⅜	Pullman (3)	10	37⅝	36⅞	37⅜	+ 1⅛
14⅝	6⅝	Pure Oil	11	6⅞	6⅜	6⅞	+ ⅛
19⅝	9⅝	Purity Bak (1)	3	10	10	10	...
		R					
9⅝	4⅝	Radio	57	5⅝	5⅜	5⅝	+ ⅛
35⅝	15	Radio pf B	26	28⅝	27⅝	27⅝	+ ⅛
43⅝	23⅝	Radio pf	7	42⅝	41⅞	42	+ 1⅛
4¼	1	Radio-Keith-O	1	2⅛	2⅛	2⅛	...
23	14½	Raybestos-Man (1)	3	18	17⅞	18	— ⅛
41½	33⅝	Read 1 pf (2)	2	41⅝	41⅝	41⅝	— ⅛
39½	29⅝	Read 2 pf (2)	1	36⅝	36⅝	36⅝	— ⅛
14	5	Real Silk	1	6⅛	6⅛	6⅛	...
13⅝	5	Rem Rand	8	8⅝	7⅝	8⅛	+ ⅜
67	30	Rem R 2 pf	.20	42	42	42	...
5⅜	2	Reo Mot	2	2⅛	2	2⅛	+ ⅛
25⅝	10⅝	Repub Stl	31	13	12⅞	12⅞	+ ⅜
67⅞	37	Rep Stl cv pf	11	40⅞	38⅞	40⅞	+ 3
27⅛	15⅜	McReynolds Met (1)	13	20⅝	20⅛	20⅝	+ 1
48⅝	39⅝	Rey Tob B (3)	17	48⅝	48⅛	48⅝	+ ⅛
33⅛	20⅝	Roan Ant Cop	8	21⅛	21	21⅛	+ ½
10⅛	¼	Rossia Ins (.40g)	3	7¾	7	7¼	— ⅛
39⅝	32⅛	Royal Dut (1.353g)	3	32⅛	32⅛	32⅛	...
15	5⅝	Rutland pf	4	6⅞	5⅞	6⅞	— ½
		S					
57	38⅛	Safeway Strs (3)	26	42	41	42	+ 1⅜
113	98⅛	Safe St 7% pf (7)	.80	107	106⅛	106⅛	+ ⅛
108	84⅝	Safe St 6% pf (6)	.20	100	100	100	— 1
4⅛	1⅛	St L-San F	1	1⅝	1⅛	1⅝	...
6⅜	2	St L-San F pf	2	2⅛	2	2⅛	...
38⅝	17⅛	Schenley Distil	.70	24	23⅞	23⅞	...
8	3	Schulte Ret	1	3⅛	3	3	...
30⅝	15	Schulte Ret pf	.20	19	19	19	...
54	41	Scott Paper (1.70)	.10	54	54	54	...
2	⅝	Seaboard Air	7	⅝	⅝	⅝	...
38⅜	20⅝	Seaboard Oil (.90b)	17	22	20⅝	22	+ 1⅛
4⅞	2½	Seagrave	2	2⅝	2⅝	2½	...
51⅛	31	Sears Roeb	80	40⅜	39⅞	40⅜	+ 1⅛
2	½	Seneca Cop	1	½	½	½	...
9	4⅛	Servel	17	5⅝	5½	5⅝	...
13⅝	6⅛	Shattuck (FG) (¼)	4	7⅜	7⅛	7⅛	...
11⅝	6⅛	Shell Union	5	6⅝	6½	6⅝	...
89	57	Shell Un pf	2	62⅛	62⅛	62⅛	+ 1⅛
11⅛	10⅞	Silver King Coal (.40)	1	10⅛	10⅛	10⅛	...
24⅛	8⅛	Simmons	12	9⅝	9⅜	9⅝	...
12⅝	7⅛	Simms Pet (.55g)	39	12⅝	11⅞	12⅛	+ 1⅛
27⅛	13	Sloss-S Stl & I	20	16⅝	16⅝	16⅝	...
17	6⅜	Snider Pack	1	14	14	14	...
19⅛	12⅛	Socony-Vacuum (.45g)	79	14	13⅝	13⅞	...
105	88	Solv Am pf ww (5½)	2	103⅛	103⅛	103⅛	...
39⅝	29⅛	So P R Sug (2.40)	1	31⅛	30⅞	31	...
22⅛	10⅛	Sou Cal Ed (1½)	13	11⅛	11⅛	11⅛	+ ⅛
33⅝	14⅝	Sou Pac	45	18⅝	18⅛	18⅝	+ ¼
36⅛	11⅝	Sou Ry	28	17	16⅛	17	+ 1⅛
41⅛	14	Sou Ry pf	12	20	20	20	+ 1⅛
8	2⅞	Sparks With	1	3⅛	3⅛	3⅛	...
7⅝	2	Spear & Co	2.60	4⅛	3⅜	4⅛	...
11⅝	5⅛	Sperry Corp	30	7⅛	6⅝	7⅛	+ ⅛
67⅛	19	Spiegel May Stern	.50	62⅜	61	61⅛	+ 1
25⅛	17⅛	Std Brands (1)	34	19⅜	19⅛	19¼	+ ⅛
17	6¼	Std G & El	3	8	7⅝	7⅞	+ ⅛
38⅛	17⅛	Std G&E $7 p pf (2.10)	4	20½	20⅛	20½	+ ⅛
1⅜	⅝	Std Invest	1	1⅛	1⅛	1⅛	+ 1⅜
45⅝	26⅛	Std Oil Cal (1)	76	28⅝	27⅝	28⅛	+ ⅝
27⅛	23	Std Oil Ind (1)	75	25⅛	25	25⅛	...
50⅛	40⅛	Std Oil N J (1)	42	42½	42	42⅛	...
14⅛	6	Starrett (L S)	1	9⅝	9⅝	9⅝	...
66⅝	47⅛	Sterl Prod (3.80)	6	61	59⅝	60⅝	+ 1⅝
3	1⅝	Sterl Sec A	1	1⅝	1⅝	1⅝	...
10⅝	4⅛	Stewart-Warn	2	6⅛	6⅛	6⅛	...
13⅛	4⅛	Stone & Web	11	5⅜	5⅜	5⅜	...
9⅛	2⅛	Studebaker	6	2⅞	2⅝	2⅝	...
69¾	51⅛	Sun Oil (1a)	4	67⅛	67⅛	67⅛	...
		Sun Oil pf (6)	2.30	117	116⅝	117	...
2⅛	⅝	Symington	6	⅝	⅝	⅝	...
		T					
6⅜	3⅛	Tenn Corp	1	4⅛	4⅛	4⅛	+ ⅛
29⅛	20	Texas Corp (1)	25	21⅞	21½	21⅞	+ ⅛
43⅝	30	Tex Gulf Sul (2)	97	38⅛	36⅞	37⅞	+ 1⅛
6⅝	2⅛	Tex Pac C & O	2	2⅝	2⅝	2⅝	...
12⅛	4	The Fair	2	5⅛	5⅛	5⅛	...
83	50	The Fair pf (3½k)	20	60	60	60	...
9⅛	3	Thermoid	2	3⅛	3⅛	3⅛	+ ⅛
11	4⅛	Thompson (J R) (½)	1	5⅜	5⅜	5⅜	...
20⅛	10	Thompson Prod	26	10⅝	10	10⅝	...
	1⅜	Thompson-Star	1	2⅛	2⅛	2⅛	...
14⅝	8	Tide-Wat As	4	8⅝	8⅝	8⅝	...
85⅛	64⅛	Tide-Wat As pf (6⅛k)	2	76	75	76	+ 1
8⅛	3⅛	Timk-Det Ax	4	5⅜	5⅛	5⅜	+ ⅛
41	24	Timk Roll B (1)	13	30	28⅛	30	+ 1⅛
8⅛	5⅛	Transamerica (⅛g)	26	5⅞	5⅝	5⅞	+ ⅛
11⅜	5⅛	Transue & Will	1	6⅛	6⅛	6⅛	...
6⅛	3⅛	Tri-Cont Corp	9	4⅛	4	4	+ ⅛
4⅛	1⅛	Truax-Traer	2	3⅛	3	3	...
9⅛	3⅛	Truscon Stl	5	4⅛	4⅛	4⅛	...
8⅛	1⅛	Twin City R T	1	4	4	4	...
39	6	Twin City pf	.70	21⅛	21	21⅛	+ 1
		U					
125	102	Under-Ell pf (7)	.50	123	123	123	+ 1⅜
60⅞	39⅝	Un Bag & P (4)	3	48⅜	48⅝	48⅝	+ 1⅛
50⅝	35⅝	Un Carbide (1.40)	38	44	43⅞	43⅞	+ 1⅛
20⅜	11⅜	Un Oil Cal (1)	17	13⅛	13	13⅛	+ ⅛
133⅜	90	Un Pac (6)	8	101⅞	100⅞	101	+ 2
89	71⅞	Un Pac pf (4)	1	79	79	79	+ 1
	15⅞	Un Tank Car (1.20)	2	20⅝	20	20⅝	+ ⅛
21⅛	8⅝	Unit Aircraft Corp	72	10	9⅝	9⅞	+ ⅛
11⅛	3⅜	Unit Air Lines Trans	23	3⅝	3⅜	3⅝	...
6⅛	3⅛	Unit Bis (1.60)	3	22⅞	22⅝	22⅞	...
29⅞	21⅞	Unit Carbon (2.40)	3	42⅛	42	42⅛	...
46⅛	33	United Corp	35	3⅞	3⅝	3⅝	...
		United Corp pf (3)	4	28⅛	27⅝	27⅝	+ 1
		Unit Drug	6	11⅝	11⅛	11⅝	...
		Unit Fruit (3)	15	73⅝	73	73⅝	...
		Unit Gas & Im (1.20)	21	14⅝	14⅛	14⅝	...
		Unit Piece Dye	1	5	5	5	...
		U S & For Sec	1	8	7⅝	7⅝	...
		U S Freight (1)	1	14⅝	14⅝	14⅝	+ 1
		U S Gypsum (1)	6	39⅛	38⅝	38⅝	...
		U S Indus Alco	7	37⅝	36	37	+ 1⅛
		U S Leather	2	6	5⅝	6	...
		U S Lea A	3	8⅝	8	8⅝	...
		U S Pipe (½)	6	19⅝	18⅝	19	...
		U S Real & Im	9	5⅝	5⅝	5⅝	...
		U S Rubber	22	16⅝	15⅝	16⅛	...
		U S Rub 1 pf	40	38⅝	37⅝	38	+ 1⅛
		U S Smelt R (9g)	35	113⅛	111⅛	112⅛	...
		U S Steel	153	34⅛	33	33⅝	...
		U S Steel pf (2)	6	75	75	75	+ 2⅛
		Unit Strs A	6	3⅝	3⅝	3⅝	...
		Univ Pipe & R	1	1⅛	1⅛	1⅛	...
		Util P & Lt A	4	2⅛	2	2	...
		V					
11⅜	4⅛	Van Raalte	1	9¼	9¼	9¼	...
31⅛	14	Vanadium	5	17	16⅞	16⅞	+ ⅛
5⅜	1⅛	Va-Caro Chem	1	3⅝	3⅝	3⅝	+ ⅛
26	10	Va-C Chem 6% pf	9	19	17⅝	19	+ 1⅛
80	65	Va El & P $6 pf (6)	10	75	75	75	...
79	52	Vulcan Detin (3g)	1.90	59⅝	59⅝	59⅝	— ¼
		W					
8⅝	4⅛	Waldorf Sys	2	4⅛	4⅛	4⅛	...
29⅝	22⅛	Walgreen (1a)	21	26⅝	25⅞	26	+ ⅝
3⅜	1⅛	Ward Bak B	1	1⅝	1⅝	1⅝	+ ⅛
8⅛	2⅜	Warner Pict	55	5⅛	4⅞	5⅛	+ ⅛
13⅝	3⅜	Warren Bros	10	6⅜	6⅛	6⅛	+ ⅛
		Webster Eisen	10	5⅛	4⅞	5⅛	...
29⅛	18⅛	Wess O & S (1b)	1	28⅛	28⅛	28⅛	+ ⅛
67	52⅛	Wess O & S pf (4)	1	66⅛	66⅛	66⅛	...
80	51⅛	W Penn El 7% pf (7)	20	68	68	68	— ...
88⅛	45	W P El 6% pf (6)	10	54⅛	54⅛	54⅛	— ...
105	78⅛	W P P 6% pf (6) EX	10	95⅛	95⅛	95⅛	+ 1⅜
	6⅛	West Dairy A	1	2⅛	2⅛	2⅛	...
	1⅛	West Dairy B	1	...	...	...	...
17⅛	7⅛	West Mary	1	9⅛	9	9⅛	+ ⅛
	2⅛	West Pac	1	3⅛	3⅛	3⅛	+ ⅛
	4⅛	West Pac pf	1	8⅛	8⅛	8⅛	+ ⅛
17⅛	29⅛	West Un Tel	29	35	34	34⅛	+ 1⅛
66⅛	18⅛	Westingh Air (⅛)	1	18⅛	18⅛	18⅛	...
36	27⅛	West El & M	60	32⅛	31⅛	32⅛	+ 1
47⅛	8	Weston El In	1	10⅛	10⅛	10⅛	...
14	5	White Sew M pf	1	6⅛	6⅛	6⅛	...
11⅛	4⅛	Wilson & Co	1	6⅛	6	6⅛	...
9	12⅛	Wilson A	11	23⅛	23	23⅛	...
26⅛	53	Wilson pf (7k)	1	82	82	82	...
84⅛	41⅛	Woolworth (2.40)	37	48⅛	48	48⅛	+ 1⅛
54⅛	13⅛	Worth P & M	1	16⅛	16⅛	16⅛	+ 1⅛
31⅛	31⅛	Wor P & M pf A	2.40	22⅛	31⅛	32⅛	+ 4⅛
53	16⅛	Wright Aero	3.60	47⅛	44	47⅛	...
75	54⅛	Wrigley Jr (3½b)	2	66⅛	65⅛	66⅛	...
		Y					
22	14	Yale & Towne (.60)	1	16⅛	16⅛	16⅛	+ ⅛
7⅛	2⅛	Yell Trk & C	13	3⅛	3⅛	3⅛	+ ⅛
47⅛	28	Yell Trk 7% pf	20	34⅛	34⅛	34⅛	...
22⅛	13	Young S & W (1⅛b)	3	16⅛	15⅛	16⅛	+ ⅛
33⅛	12⅛	Youngst Sh & T	9	16⅛	16⅛	16⅛	+ ⅛
		Z					
4⅛	1⅛	Zenith Radio	1	2⅛	2⅛	2⅛	...
7⅛	3⅛	Zonite Prod	5	3⅛	3⅛	3⅛	+ ⅛

XD—Ex dividend. EX—First sale since ex dividend date or dates. XR—Ex rights. (a) Plus extras. (b) Including extras. (e) Paid last year. (f) Payable in stock. (g) Paid so far this year. (h) Cash or stock. (k) Accumulated dividends paid this year.

Daily Stock Trends

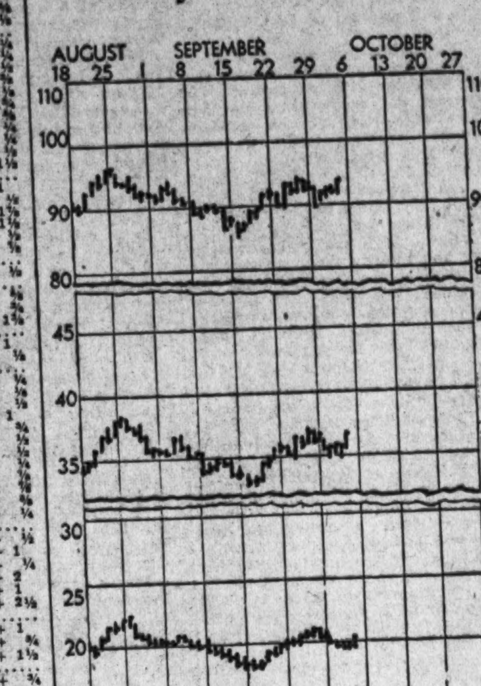

Dow-Jones Averages

New York, Oct. 5 (U.P.).—Dow-Jones averages:

	Open	High	Low	Close	Net ch.
Stocks—					
30 industrials	91.82	93.58	91.74	92.96	+1.95
20 rails	35.77	36.32	35.72	36.08	+0.97
20 utilities	19.95	20.38	19.90	20.25	+0.55
Bonds—					
40 bonds				92.52	+0.14
10 1st rails				100.32	+0.23
10 2d rails				78.17	+0.36
10 utilities				98.27	—0.03
10 industrials				96.31	—0.01

Wheat Values Score Material Fresh Gains

Liberal New Export Trade in Canada Is Leading Aid to Rise.

Chicago, Oct. 5 (AP).—Invigorated by liberal new export business in Canadian wheat and by strength of securities at New York, grain values scored material fresh advances today.

Cables said tremendous forced wheat market liquidation from Europe appeared to be finished, and added that holdings of cash wheat abroad were believed to be in strong hands now, with indications of a gradual advance of prices.

It was estimated 1,000,000 bushels or more of wheat from Canada had been bought today for shipment overseas, and there were also reports considerable domestic hard winter wheat could be moved out of Chicago shortly to the East.

Wheat Closes Firm.

Wheat closed firm, ⅜ to 1 cent over yesterday's finish; December new, 97⅜@½; corn, ⅝ to ¾ up; December new, 74⅞@75; oats, ½ to 1 cent advanced, and provisions showing 25 to 32 cents gain.

At first the Chicago wheat market tended to sag, responsive to temporary weakness of wheat quotations at Liverpool and because of attention given to a statement by Secretary of Agriculture Wallace suggesting that wheat prices should be allowed to sink to a Liverpool level.

Quick advances, though, took place later, paralleling a display of strength in the New York Stock Market and in cotton. A further stimulus to wheat values came from estimates that 2,000,000 barrels or more of flour had been disposed of by domestic mills since December wheat in Chicago had dipped to below $1 a bushel.

On the basis of 4½ bushels of wheat to a barrel of flour business in domestic flour the past week would be equal to 9,000,000 bushels of wheat, and there were reports of further flour sales today.

Wheat Sold as Flour.

A Nebraska mill was said to have sold around 300,000 bushels of wheat today as flour. On the other hand, big shipments of wheat from Argentina continued, totaling 4,446,000 bushels this week, against 3,785,000 a week ago, and only 815,000 the corresponding time last year.

Corn and oats fluctuated in line with wheat. Offerings of corn to arrive were small.

Provisions made a stiff advance owing largely to upturns of hog values and of grains.

Futures Price Range.

	Open.	High.	Low.	Close.
Wheat—				
Dec.—Old	96¾	97⅞	96¾	97½
New	96⅞	98	96⅝	97⅝
May	97⅝	98½	96⅞	98
July	92½	93½	92	93¼
Corn—				
Dec.—Old	74⅞	75¼	74⅝	75¼
New	74⅞	75⅛	74⅛	75
May	77	77⅞	76⅞	77⅞
July	77	77⅞	76⅞	77⅞
Oats—				
Dec.—Old	47⅞	48⅞	47⅞	48½
New	47¾	49	47½	48¼
May	47⅛	48⅞	46⅞	47⅞
July	42⅞	43⅝	42⅞	43⅛
Rye—				
Dec.—Old	71¼	71⅝	71⅛	71¼
New	70⅞	71⅝	69⅞	71
May	73⅞	74⅞	72⅞	74¼
Barley—				
Dec	75¼	76⅛	75⅛	75⅞
May	74½	75	74⅛	74⅞
Lard—				
Oct	9.00	9.02	9.00	9.02
Dec	8.95	9.20	8.95	9.15
Jan	8.90	9.30	8.95	9.22
Bellies—				
Oct	13.10	13.10	13.10	13.10

Cash Grain.

WHEAT—No. 2 red, 98½@99; No. 1 hard, 1.04.

CORN—No. 3 mixed, 77¼; No. 1 yellow, 78¼; No. 2 yellow, 78¾; No. 2 white, 83¼@83¾.

OATS—No. 3 white, 50@51.

BARLEY—50@1.20.

TIMOTHY SEED—16.50@17.00 per cwt.

CLOVER SEED—15.00@18.25 per cwt.

The Dollar Abroad

(Associated Press.)

The dollar was slightly firmer against foreign currencies yesterday. The British pound lost ½ a cent at 4.92½ in New York, while the dollar closed in London at $4.92¾ to the pound.

French francs receded .00⅛ of a cent in New York to 6.63⅞ cents.

The price of gold in London rose 3 pence to a new peak at 142 shillings 4 pence a fine ounce (equivalent to $35.06). Bars valued at $1,197,078 changed hands. The pound sold off to a new low of 74.18 francs in relation to the French currency.

Local Stocks

(Furnished by W. B. Hibbs & Co.)

Sales.

Capital Traction 5s, $500 at 91.
Washington Gas 6s B, $100 at 103.
Washington Rwy. & Electric pfd., 4 at 99¾.
Lanston Monotype, 10 at 48, 8 at 48.

After Call.

Washington Rwy. & Electric 4s, $500 at 99½.

Bonds. Public Utility.	Bid.	Asked.
Amer. Tel. & Tel. 4½s '39	107½	.....
Am. Tel. & Tel. ctl. tr. 5s	108	.....
Anacostia & Pot. R. R. 5s	77½	82
Ana. & Pot. guar. 5s	100	.....
C. & P. Tel. of Va. 5s	107	.....
Capital Traction R. R. 5s	90	91½
City & Suburban 5s	78	80
Georgetown Gas 1st 5s	106½	110
Pot. Elec. Pow. cons. 5s	104½	.....
Potomac Electric 6 '53	109	.....
Wash. Gas 5s '58	96½	98
Wash. Gas 5s '60	108¼	109¼
Wash. Gas 6s, Series B	102¾	.....
Wash. Rwy. & Elec. 4s	98	.....
Miscellaneous.		
Barber & Ross, Inc., 6½s	50	.....
Chevy Chase Club 5½s	107	.....
Col. Country Club 5½s	100	.....
D. C. Paper Mfg. 6s	15	.....
W. M. Cold Storage 5s	92½	.....
Stocks. Public Utility.		
Amer. Tel. & Tel. (9)	*111⅞	.....
Capital Transit Co.	28⅜	28⅞
N. & W. Steamboat	77	.....
Wash. Gas Lt. Co. (3.60)	62	.....
Pot. Elec. Power 6% pfd.	110	.....
Pot. Elec. Pwr. 5½% pfd.	114	.....
Wash. Ry. & El. com. (7)	320	.....
Wash. Ry. & El. pfd. (5)	99¾	100½
National Bank.		
Capital	90	.....
Liberty	75	.....
Lincoln	150	.....
Riggs com. (8)	210	.....
Riggs pfd. (5)	105	.....
Trust Company.		
Amer. Sec. & Tr. Co. (8)	175	225
Natl. Sav. & Tr.	100	.....
Prince Georges Bk. & Tr. (6)	20	.....
Wash. Loan & Tr. (8)	180	210
Savings Bank.		
Bank of Bethesda	25	.....
Com. & Savings (4)	150	.....
Fire Insurance.		
American	175	.....
Corcoran	90	.....
Firemen's	19	.....
National Union	9¾	.....
Title Insurance.		
Columbia	4¼	.....
Real Estate	80	.....
Miscellaneous.		
Emer. Bromo-Seltz A (2)	18	21
Lanston Monotype (4)	48	.....
Mergenthaler Linotype	21½	22½
Peoples Drug St. pfd. (6.50)	110½	.....
Real Est. M. & G. pfd.	2	.....
Security Storage (5)	90	.....
Ter. Ref. & Wh. Corp. (3)	32	.....
The Carpel Corp. (1)	10	.....
Wdwd. & Loth. com. (1.50)	28	.....
Wdwd. & Loth. pfd. (7)	108	.....

*Ex dividend.

Freight Loads Increased to 644,647 Cars

Week's Shipments Climb 1,527 Units; Total Still Below '33.

Loading of revenue freight for the week ended September 29 totaled 644,647 cars, an increase of 1,527 cars above the preceding week but 24,539 cars below the corresponding week in 1933.

It was, however, an increase of 22,989 cars above the corresponding week in 1932.

Miscellaneous freight loading for the week ended September 29 totaled 244,174 cars, an increase of 3,305 cars above the preceding week; 6,191 cars above the corresponding week in 1933, and 22,636 cars above the corresponding week in 1932.

Merchandise Increases.

Loading of merchandise less than carload lot freight totaled 164,564 cars, an increase of 524 cars above the preceding week this year, but a decrease of 11,223 cars below the corresponding week in 1933, and 14,620 cars below the same week in 1932.

Grain and grain products loading for the week totaled 32,601 cars, a decrease of 442 cars below the preceding week, but 1,043 cars above the corresponding week in 1933.

It was, however, 6,914 cars below the same week in 1932. In the Western districts alone grain and grain products loading for the week ended September 29 totaled 21,423 cars, an increase of 39 cars above the same week in 1933.

Forest products loading totaled 22,962 cars, a decrease of 99 cars below the preceding week, and 2,798 cars below the same week in 1933, but an increase of 3,810 cars above the same week in 1932.

Ore Loadings Fall.

Ore loading amounted to 21,868 cars, a decrease of 2,362 cars below the preceding week, and 13,716 cars below the corresponding week in 1933, but an increase of 15,816 cars above the corresponding week in 1932.

Coal loading amounted to 122,781 cars, an increase of 2,396 cars above the preceding week, but a decrease of 9,965 cars below the corresponding week in 1933, and 6,661 cars below the same week in 1932.

Coke loading amounted to 5,209 cars, a decrease of 82 cars below the preceding week, and 2,307 cars below the same week in 1933, but an increase of 618 cars above the same week in 1932.

Live stock loading amounted to 30,488 cars, a decrease of 1,713 cars below the preceding week, but increases of 8,237 cars above the same week in 1933, and 8,304 cars above the same week in 1932.

In the Western districts alone, loading of live stock for the week ended September 29 totaled 25,834 cars, an increase of 7,819 cars above the same week in 1933.

All districts, except the Central Western and Southwestern, reported reductions for the week ended September 29, compared with the corresponding week in 1933.

All districts except the Eastern, reported increases compared with the corresponding week in 1932.

Loadings for 39 Weeks.

Loadings for the first 39 weeks of 1934 follow, with comparisons and percentage increases over the like 1933 weeks and percentages of average for corresponding weeks in the past 15 years:

	1934	1933	1932	Per cent inc. or dec. over 1933.	Per cent of 15-year ave.
Jan. 6	499,939	430,469	571,678	12.8	66.2
Jan. 13	555,627	509,893	572,649	9.0	68.6
Jan. 20	560,430	498,554	652,101	12.2	69.2
Jan. 27	561,566	475,292	560,343	18.2	69.2
Feb. 3	564,098	486,059	573,923	16.1	69.3
Feb. 10	572,504	504,662	561,653	13.4	69.8
Feb. 17	596,896	517,820	572,265	15.7	73.8
Feb. 24	573,371	462,315	535,498	24.0	71.7
Mar. 3	604,137	481,203	559,479	25.5	71.8
Mar. 10	612,406	441,361	575,491	38.8	72.3
Mar. 17	625,773	453,637	584,759	37.9	73.7
Mar. 24	608,462	479,966	561,118	26.8	71.3
Mar. 31	608,443	498,356	574,961	22.1	72.2
April 7	557,867	492,021	514,623	13.4	57.5
April 14	579,837	498,182	543,836	16.2	70.3
April 21	589,453	496,512	562,527	18.7	70.3
April 28	608,634	538,609	544,197	13.0	70.1
May 5	604,205	527,118	532,951	14.6	69.2
May 12	601,739	534,906	517,360	12.5	68.6
May 19	611,142	535,719	515,628	14.1	68.8
May 26	624,567	546,551	521,249	14.5	70.4
June 2	579,541	513,974	447,412	12.8	69.2
June 9	615,565	569,157	501,689	8.2	68.1
June 16	617,649	592,759	518,398	4.2	68.6
June 23	621,672	609,637	498,993	2.0	68.8
June 30	644,572	641,730	486,281	0.4	73.7
July 7	529,807	543,510	415,926	—4.4	65.0
July 14	602,778	653,661	503,761	—7.8	65.9
July 21	614,864	556,280	501,912	—6.2	66.9
July 28	606,848	614,839	511,102	—5.6	65.5
Aug. 4	611,298	620,462	496,626	—1.4	66.4
Aug. 11	602,530	629,743	511,065	—4.3	64.6
Aug. 18	600,564	643,406	518,440	—6.7	63.9
Aug. 25	605,516	637,510	537,767	—5.0	62.6
Sept. 1	645,780	673,778	561,325	—4.2	67.0
Sept. 8	562,730	577,933	501,537	—2.6	62.6
Sept. 15	645,966	660,068	567,246	—2.1	65.8
Sept. 22	643,120	659,966	595,604	—2.5	64.5
Sept. 29	644,647	669,186	621,658	—3.7	63.7

Comparisons of Totals.

Loadings for the first 39 weeks this year totaled 23,308,799 cars, compared with 21,614,680 in the like period of 1933, an increase of 7.8 per cent, and with 20,972,692 cars in the like period of 1932, an increase of 11.1 per cent.

Details of commodities for the week ended September 29, with comparisons, follow:

	Week ended Sept. 29, 1934	Like week 1933.	Like week 1932.	Previous week.
Misc. fri'gt	244,174	237,983	221,538	240,869
Mer. L.C.L.	164,564	175,787	175,184	164,040
Coal	122,781	132,746	129,442	120,385
Coke	5,209	7,516	4,591	5,291
Forest prod.	22,962	25,760	19,152	23,061
Live stock	30,488	22,252	22,184	32,201
Ore	21,868	35,584	6,052	24,230
Gr.&gr.prod.	32,601	31,558	39,515	33,043

Loadings of Commodities.

Cumulative totals of loadings by commodities for the first 39 weeks this year compare as follows:

	1934	1933	1932
Misc. freight	8,688,950	7,648,147	7,391,803
Mer. L.C.L.	6,230,237	6,340,690	6,918,951
Coal	4,491,738	4,009,547	3,676,207
Coke	260,580	211,556	157,216
Forest prod.	881,265	815,171	693,619
Live stock	788,530	636,699	695,405
Ore	654,485	573,723	163,740
Gr.&gr. prod.	1,282,994	1,287,147	1,275,751

Credit Director

Harris & Ewing Photo.

G. M. ZIRKLE, Wilkins-Rogers Milling Co., who is a director of the Washington Association of Credit Men.

U. S. Income Passes Billion Dollar Mark

Total Runs $271,000,000 Ahead of Receipts for Last Year.

(Associated Press.)

The Government's income yesterday passed the billion dollar mark for the fiscal year since July 1, running approximately $271,000,000 ahead of receipts for last year.

All principal classes or ordinary receipts gained over last year with the exception of customs, which dropped from $94,986,890 to $82,372,443.

Total receipts, as of October 3, the latest date available, were $1,004,023,428 as against $733,134,583 in the comparable period of 1933.

The sharpest tax gain was in receipts from processing taxes which rose from $35,734,153 to $133,750,617. All this, however, is earmarked for payments to farmers.

Income tax receipts at $216,739,304 compared with $165,044,918 a year ago.

Miscellaneous internal revenue receipts of $489,000,906 were approximately $66,000,000 ahead of last year.

Figuring largely in the receipts was $49,894,913 of silver seigniorage or "profit" arising from issuing certificates at $1.29 an ounce against metal bought at a lower price.

Hudson Motors Bill For Wages Climbs

Cost for Pay, Materials, and Equipment Is Increased.

New York, Oct. 5.—With production of the Hudson Motor Car Co. registering a gain of 109 per cent during the first eight months of 1934, its bill for wages, materials and supplies during the same period, which represents the company's contribution to the prosperity of the Nation, increased by 149 per cent, it was revealed through figures made public by the company.

The company also made known the fact that its average employment since January 1 was more than double that of a year ago.

For wages, salaries and purchases of all materials, equipment and supplies, the company spent a total of $41,007,000 during the eight months ended August 31, an increase of 149 per cent, compared with expenditures of $16,519,000 reported for the same period in 1933. These figures do not include freight rates on car deliveries from factory to user, which is paid for by the purchaser.

Sugar Futures Trading Jumps in September

New York, Oct. 5.—The volume of trading in sugar futures on the New York Coffee and Sugar Exchange during September again exceeded the same month in 1933, 393,000 tons being bought and sold, compared with 243,950 tons traded during September, 1933.

In August this year 670,950 tons were traded, compared with 541,950 tons last year. The trading for the nine months, January to September, however, totaled 3,787,050 tons against 5,471,650 tons during the similar period last year.

Cotton Prices Advance on Trade Buying

October Sells at 12.09 as General Market Rises 3 to 7 Points.

New York, Oct. 5 (AP).—A steadier tone developed in cotton today on trade buying and covering promoted by the improvement in grain and stocks and reports of small offerings from the South.

The demand, however, was not aggressive, and after selling up from 12.20 to 12.31 or about 20 points above yesterday's low level, December closed at 12.22. The general market ended steady at net advances of 3 to 7 points.

There were further reports that cotton was being withheld from market in the South as a result of the Government loan offer. Net advances of about 11 to 15 points, which carried October up to 12.17 and May to 12.49, met fairly heavy offerings and a good part of the earlier gains was lost in the late trading.

Overnight reports from New Orleans that bids from 46,189 bales of producers pool cotton had been accepted and that the selling agents of the pool had been instructed to withdraw all pool cotton from the market until further notice, appeared to be about in line with the impression prevailing here yesterday. Two more of the private end-September reports were published, one of them placing the indicated crop at 9,486,000 and the other at 9,515,000 bales.

Exports today, 38,303 bales, making 840,558 bales so far this season. Port receipts, 65,564 bales. United States port stocks, 2,847,615 bales.

Futures Price Rrange.

	High.	Low.	Last.
October	12.17	12.10	*12.09
December	12.31	12.20	12.22@12.23
January	12.35	12.24	*12.26
March	12.45	12.33	12.36
May	12.49	12.39	12.41
July	12.52	12.41	12.44

*Nominal.

Spot steady; middlineg, 12.45.

Cottonseed Oil.

Bleachable cottonseed oil was firm today, rallying sharply as offerings dried up with final prices generally 22 points net higher. Sales were 70 contracts. Sharp advances in lard, the better tone of cotton, grains and stocks and the higher crude-oil market and improved refining demand caused the upturn. Bleachable spot, nominal; October closed 8.00; December, 8.00; January, 8.00; March, 8.12, and May, 8.28.

New Lumber Bookings Decline 11.5 Per Cent

New York, Oct. 5 (AP).—New business booked at the lumber mills during the third quarter of 1934 was 11.5 per cent below the production of the period and 12 per cent below the new business of corresponding weeks of 1933, reports the National Lumber Manufacturers Association.

Shipments of the quarter were 2.5 per cent below production and 19 per cent below shipments of the similar period last year.

Wool Market Shows Slight Improvement

Boston, Oct. 5 (AP).—The Commercial Bulletin will say:

"There is a better tone in the wool market. It is not pronounced nor general. A little more wool is being moved, however, and Government orders for serges and flannel shirtings are affording a basis for further wool business, although the demand for civilian fabrics still languishes.

"There has been a further sizable movement of wool in the Southwest and prices there are a bit stronger.

"Foreign markets also are stronger. London at the close recovered to its opening level or a bit higher.

Mohair still drags, with prices more or less uncertain. The Bulletin will publish the following quotations:

Domestic.

Ohio and Pennsylvania fleeces, Delaine unwashed, 29@30; half-blood combing, 30@31; three-eighths-blood combing, 30@31; quarter-blood combing, 28@29.

Michigan and New York fleeces, Delaine unwashed, 26@28; half-blood combing, 27@29; three-eighths-blood combing, 30@31; quarter-blood combing, 28@29.

Wisconsin, Missouri and average Indiana and New England half-blood combing, 26@27; three-eighths-blood combing, 29@30; quarter-blood combing, 27@28.

Scoured Basis.

Texas, fine 12 months (selected), 73@75; fine short, 12 months, 70@72; fine eight months, 66@68; fall, 58@60.

California, northern, 63@65; middle county, 60@62; southern, 60@62; fine scoured, 60@62; carbonized lambs, 59@61.

Oregon, fine and F. M. staple, 72@74; fine and F. M. F. R. combing, 70@72; fine and F. M. clothing, 62@65.

Territory, Scoured Basis.

Montana and similar, fine staple choice, 75@77; half-blood combing, 72@75; three-eighths-blood combing, 66@68; quarter-blood combing, 60@62.

Pulled, Delaine, 80@85; AA, 75@80; fine A supers, 70@75; A supers, 62@65; B supers, 55@60; C supers, 50@55; fine combing, 70@75.

Mohair, domestic, good original bag, Texas spring, 45@48; Texas kid, 55@58; Arizona and New Mexico, 38@40; Oregon, 40@43.

Domestic graded, first combing, 60@62; second combing, 50@55; third combing, 45@50; fourth combing, 40@45; good carding, 40@45; first kid, 75@78; second kid, 65@68.

Power Production Rises During Week

New York, Oct. 5 (AP).—Electric power output last week totaled 1,648,976,000 kilowatt hours, compared with 1,630,947,000 the preceding week, the Edison Electric Institute reported today.

Last week's output was a decrease of 0.2 per cent from that for the corresponding week of 1933. Production the week before was off 0.5 per cent from 1933.

Regional changes from 1933 for last week:

New England, decrease of 5.9 per cent, against decrease of 8.8 the week before; Middle Atlantic, increase of, 2.7 against increase of 2.9; central industrial, decrease of 1.9, against decrease of 1.9; west central, increase of 2.3, against increase of 3.9; Southern States, decrease of 2.4, against decrease of 6.2; Rocky Mountain, decrease of 7.4, against decrease of 11.8; Pacific Coast, increase of 7.8, against increase of 10.5.

Auto Output Points to Rise Of World Trade

United States Registers Gain in Exports; Europe Makes More Cars.

By Alexander R. George.
(Associated Press.)

In view of the increased production of motor cars in European countries, such as Great Britain and Germany, the big gains registered this year in exports of American automotive products is considered an encouraging indicator of improved world economic conditions.

Shipments of American passenger cars, trucks and sundry other motor car products during the first six months of 1934 exceed in value the exports during all of 1933.

Foreign demand, while not as heavy as in the spring, continued to hold up well during the summer.

German Output Increases.

Contrary to predictions and the fact that there usually is a seasonal summer slump, German motor vehicle factories continued to increase production during the second quarter of the year. In the first half of 1934, Reich automobile production was twice the total of the similar 1933 period.

There has been a boom in the British motor car business this year, although the increasing popularity of the small, low horsepower automobile resulted in a marked decline in the sale of motorcycles. There has been a notable revival, however, in the bicycle industry in Great Britain and other countries.

Improved economic conditions in Great Britain, Australia, the Union of South Africa, Japan and Argentina have been important factors in the increase of automotive shipments from the United States. In recent months South Africa has been the leading market for American passenger cars, followed by Australia, the United Kingdom, Japan and Argentina.

Tire Trade Increases.

The United States has been getting an increasing share of the international tire trade. Exports of automobile tires from this country in the first half of the year registered a volume gain of 28 per cent over the corresponding 1933 period. Total world exports showed a very slight gain in the same period.

Reports by affiliated motor clubs to the American Automobile Association indicate that 1934 has been the best touring year since 1928, according to association officials. It is estimated touring increased 20 per cent over 1933, while expenditures per tourist increased 25 per cent.

Canada, California, the American Northwest, New England, New York, Pennsylvania and Michigan got a big share of increased travel, the Middle West regions being adversely affected by drought conditions. There was a 60 per cent increase in the number of cars entering Yellowstone Park, which usually is an index of travel conditions as regards National parks, National forests and reservations.

Local Produce

(Prices paid shippers f. o. b. Washington.) (By the United States Bureau of Agricultural Economics.)

Live Poultry.

Fowl: Colored, large, 17@18; mediums, 14@16; Leghorns, 12@14; roosters, 7@9. Spring chickens: Plymouth Rocks, over 3 pounds, 17@18; under 3 pounds, 16@17; mixed colors, over 3 pounds, 13@15. Turkeys: Old toms, 14; old hens, 16; spring turkeys, 10 pounds and over, 20@22. Guinea fowl, 1¼ pounds and over, 90¢@1.00 a pair.

Eggs.

Current receipts, 24@25; hennery whites, 29@31; Government graded and dated white eggs: U. S. extras, large, 36@39; U. S. extras, mediums, 33; U. S. standards, large, 33½; Government graded and dated brown eggs: U. S. extras, large, 33; U. S. standards, large, 24½.

Fruits.

APPLES — Bushels: Pennsylvania, Virginia and West Virginia, Grimes, U. S. No. 1, 2⅝; inches minimum, 2.75@3.25; inches minimum, 1.00@1.25; Delicious, U. S. No. 2¼ inches minimum, 85@90, few 1.00; 2⅛ inches minimum, 1.35@1.50; 2¾ inches minimum, 1.50@1.75; York, U. S. No. 1, 2¼ inches minimum, 60@75; 2½ inches minimum, 90@1.00; 2¾ inches minimum, 1.15@1.25; Kings, U. S. No. 1, 2½ inches minimum, 90@1.00; 2¾ inches minimum, 1.25@1.35; Golden Delicious, U. S. No. 1, 2½ inches minimum, 1.25@1.35; 2¾ inches minimum, 1.35@1.50; ungraded, all sizes, 50@75.

CRABAPPLES—New York and New Jersey, bushel baskets, 1.75@2.00; Michigan, Hyslops, 2.00@2.25.

CRANBERRIES—Massachusetts, ¼-barrel boxes, mostly 2.00@2.50.

ORANGES—California, Red Birds, boxes, 3.00@4.25, depending on grade and size.

GRAPEFRUIT—Florida, boxes, No. 2, 2.00@2.50.

PEARS—New York, bushel baskets, Bartletts, U. S. No. 1, 2.00@2.25; Sheldons and Clapp Favorites, U. S. No. 1, 1.50@1.75; Seckels, U. S. No. 1, 1.25@1.75.

GRAPES—New York, cartons containing 12 2-quart baskets, Concords, 1.50@1.65, mostly around 1.50; Niagaras, mostly around 1.75; 12-quart climax baskets, Concords, 4.00@4.50; 2-quart climax baskets, Concords, 12@13.

CANTALOUPES—Colorado, green meats, jumbo size, 54s and 12s, 1.00; standards, 45s, 2.00@2.25.

PERSIAN MELONS — California, standard crates, 5s and 6s, mostly around 1.50; 36s to 45s, 1.00@1.50; 54s to 63s, 1.75@2.00; ponys, 80s to 88s, 1.00@1.25.

HONEYBALLS—Colorado, standards, 45s, 2.00@2.25; standard cantaloupe flats, 11s and 12s, 1.50@1.60.

HONEYDEWS—Colorado, standard crates, 36s to 12s, 1.00@1.25, mostly 1.00; jumbo cantaloupe flats, 12s, 90@1.00.

Vegetables.

PARSNIPS — Pennsylvania, bushel baskets, 1.00.

CARROTS—California, Western lettuce crates, bunched, 2.50@2.75, few higher; ½ crates, mostly 1.25.

BROCCOLI—Pennsylvania, crates, 1.00@1.25.

CELERY—New York, 2-3 crates, washed, all sizes, 1.00@1.50, mostly 1.25.

KALE—Maryland, bushel baskets, mostly 40.

CABBAGE—Pennsylvania, 80-lb. sacks, domestic flat type, 65@75, few higher.

LETTUCE — Western stock: California, Western crates, Iceberg type, 4-5 dozen, heavy, fair to fairly good condition, 2.50@3.25.

ONIONS—New York, 50-lb. sacks, yellows, U. S. No. 1, 85@1.00.

PEAS—California, bushel hampers, Telephones, mostly 2.50; fair condition, 2.00@2.25.

POTATOES—Pennsylvania, 100-lb sacks, Round Whites, U. S. No. 1, 90@1.00; Cobblers, 100-lb sacks, Russet Burbanks, U. S. No. 1a, 2.00@2.10.

SWEET POTATOES — North Carolina, bushel baskets, Puerto Ricans, 75@80.

LIMA BEANS—New Jersey, bushel baskets, 2.00@2.25.

GREEN BEANS—Pennsylvania and Virginia, bushel hampers, green, flat type, best, 2.50@3; poor condition, low as 35.

CUCUMBERS — New York, bushel baskets, mostly 2.00.

SPINACH—New Jersey and Pennsylvania, bushel baskets, best, 60@65; poor condition mostly around 40.

CAULIFLOWER — Western New York, Long Island, crates, best, 1.00@1.25; poor condition, 50@75, few lower.

OKRA—North Carolina, ½-bushel hampers, small size, 75; bushel baskets, 1.50.

(Quotations From Other Sources.)

Hogs, light, 4.25@5.75; medium, 6.00@6.30; heavy, 5.50@6.25; pigs, 4.00@4.75; roughs, 4.00@4.50; calves, 8.00@7.50; lambs, 4.00@8.50.

Meats.

Beef, 13¼@16; veal, 13@14; lamb, 16@17; pork loins, fresh, 11½@16; Boston butt, fresh hams, mostly 21; smoked hams, 21@23; strip bacon, 23@27; lard, 12½@13; compound, 10@10½.

Butter.

One-pound prints (92 score), 28; tub, 27; 1-pound prints (90 score), 27; tub, 26; 1-pound prints (88 score), 26; tub, 25.

Rubber Closes Irregular.

New York, Oct. 5 (AP).—Crude rubber futures closed irregular, 26 to 37 lower; October, 13.42 nominal; December, 13.74@13.77; January, 13.87 nominal; March, 14.00@14.10; smoked ribbed spot closed, 13.63 nominal.

Transactions on N. Y. Curb Market

(Associated Press.)

Total stock sales yesterday, 99,000 shares. Year ago, 213,695 shares. Total bond sales yesterday, $3,100,000. Year ago, $2,403,000.

Sales in hundreds.	High	Low	Last
A			
25 Adams Mil 1 pf (7)	99½	99½	99½
1 Agfa Ansco	4	4	4
60 Ala Pow $7 pf (7)	50	49½	50
20 Ala Pow $6 pf (6)	44	43½	44
6 Allied Mills	7½	7½	7⅝
3 Alum Co Am	51¼	50	50½
†Am Cit P&L A (3h)	29	29	29
9 Am Cyan B (¼b)	17⅝	16⅜	17⅛
10 Am Gas&El (1a)	22¼	21½	22⅛
1 Am Lt & T (1½g)	11⅞	11¼	11⅞
5 †Am Maracaibo	1¼	1¼	1¼
4 Am Sup Power	1⅞	1¾	1⅞
6 Armstrong Ck (⅛g)	19½	19½	19⅝
5 Atl Cst Fish	8¼	8	8¼
15 Atlas Corp	8¾	8⅝	8⅝
2 Atlas Corp pf A (3)	44	44	44
13 Atlas Corp war	3	3	3
2 Atlas Plv (1½g)	6¾	6¾	6¾
B			
2 Baldwin bond rts	5	5	5
25 Bell Tel Can (6)	124	124	124
†Blue Ridge	1¾	1¾	1¾
2 Br Am Oil rex (.80)	14¾	14½	14½
11 †Brown P Dist	10¼	9½	10¼
1 Butler Bros	8	8	8
C			
1 Can Ind Alc A	7⅞	7⅞	7⅞
2 Can Mare Wire	2	1⅞	2
1 Carib Syn	2¾	2¾	2¾
9 Carrier Corp	8¾	7⅞	8⅝
2 †Catalin Am	4⅝	4½	4⅝
3 Celluloid	9	8⅝	9
10 Cen St El	⅝	⅝	⅝
1 Cen St E 6 pf	2	2	2
25 Cen St E 7 pf	4¼	4¼	4¼
25 Cities Service	1⅞	1⅞	1⅞
1 Cit Serv pf	15¾	15¼	15¼
1 †Colon Oil	1¼	1¼	1¼
25 Colum G&E pf (5)	71¼	71¼	71¼
2 Comwlth & So war	¼	¼	¼
1 Comm P&L 1 pf	5¾	5¾	5¾
2.75 Unit Shoe (4.50)	67	66¾	66¾
E			
.75 East G & F pf (6)	61½	61½	61½
1 East Sta Pow	⅞	⅞	⅞
1 Easy WashMB (½g)	3¼	3¼	3¼
1 Edis Bros Strs(½g)	21	21	21
55 El Bond & Sh	11⅛	10½	10⅞
1 El Bond&Sh pf (6)	38¾	38¾	38⅝
2 El Bond&Sh pf (5)	34¼	34¼	34½
1 El Pow As (.40)	4½	4½	4½
2 El Pow As A (.40)	3¾	3¾	3¾
2 El P&L 2nd pf A	7	7	7
.50 †Elect Sh pf	39	38	38
16 †Equity Corp	1⅛	1⅛	1⅛
1 Europ El deb rts	⅞	⅞	⅞
2 †Ex-cello A & T	5¾	5⅝	5⅝
F			
4 †Falstaff Brew	3	2¾	2⅞
5 †Ferro Enam (.50b)	10	9¾	10
2 Fisk Rub	7⅛	7⅛	7⅜
5 Flintkote A (4g)	9¾	9	9
11 Ford M Canada (½g)	23¼	22¾	22¾
1 Ford M Mot Ltd	10¼	10¼	10¼
10 Foremost Diary	⅛	⅛	⅛
1 Forem Da pf	¼	¼	¼
G			
2 †Gen Aviation	3⅛	3⅜	3⅛
3 Gen Invest	½	½	½
20 Gen Pub S pf	25	25	25
1 Gen Razor A	1¼	1¼	1¼
.50 Gen T & Rub	55	55	55
.25 Georg Pow pf (6)	56	56	56
12 Glen Alden (1¼b)	22	21¾	22
2 Gold Seal Elec	1½	1¼	1¼
1.50 †Gorh Inc pf	15	14	14
20 Gt Atl & P Tea (7b)	131	131	132
10 Gt A&P 1st pf (7)	127	127	127
7 Greyhound	16⅛	15½	16⅛
1 Guard Invest	⅜	⅜	⅜
2 Gulf Oil Pa	50¾	50½	50¼
H			
10 †Hir Walker	26¾	26½	26½
34 Holling Gld (1.20b)	21¾	21½	21⅝
11 †Hudson Bay M&S	13¾	13½	13¾
24 Humble Oil (1)	40	38¾	39
12 Imp Oil Can (.65b)	15⅝	15½	15⅝
2 Imp Tb Brit (1.039)	33¼	33¼	33¼
1 Imp Tb Can(.52½b)	12¼	12¼	12¼
2 Ins Co N Am (2)	46¼	46	46¼
1.50 Int Hyd El pf	9¼	9¼	9¼
3 †Int Mining	12½	12½	12½
2 Int Mining war	5¼	5¼	5¼
35 Internat Pet (1.56b)	30¾	29½	30¼
7 Inter Util B	½	½	½
24 †Intera Hos (2)	24	24	24
J			
.20 Jones & Lau Stl	19½	19	19½
K			
1 †Klein (D E) (1)	11	11	11
L			
23 Lake Shore M (3b)	60	59¾	59¾
1 †Lefcourt Real	2	2	2
1 †Lefc Real pf	12½	12½	12½
1 †Lerner Strs	28	28	28
7 Lib McN & L	6¾	6½	6⅝
2 Lone Star Gas	4⅞	4⅞	4⅞
2 Long Is Lt	3¼	3¼	3¼
.50 Long Is Lt pf (7)	57	57	57
3.75 Loud Spf B (6)	50½	49	50½
6 †Louis L & E	3½	3½	3½
1 Lynch Corp (2)	28	28	28
1 Coll Front Oil (.80)	13½	13½	13½
M			
1 Maryland Cas	1¾	1¾	1⅞
2 Massey Harris	3¾	3¾	3¾
1 Mesabi Iron	1⅛	1⅛	1⅛
1 Mexico-Ohio Oil	⅛	⅛	⅛
25 Midvale	23	23	23
2 †Mock J Voeh (¼g)	13½	13	13½
9 †Molybdenum vtc	6	5¾	6
30 Monts WrdA(10½k)	119½	118¾	118¾
3 Mount & Gulf(.10g)	½	½	½
2 Mount Prod (.60)	4½	4½	4½
N			
6 †Nat Bellas Hess	2¾	2½	2¾
1 †Nat Invest	1¼	1¼	1¼
2 Nat Invest war	⅜	⅜	⅜
50 †Nat Pr & Lt pf (6)	50	43½	49½
5 †Nat Rub Mch	3¾	3½	3⅞
2 Nat Service	⅜	⅜	⅜
3 †Nat Un Rad	⅞	⅞	⅞
3 †Natomas Co (.60)	7½	7½	7½
2 N J Zinc (2)	51	50½	51
2 Niag Hud Pow	4¾	4¾	4¾
5 †Nor Europ Oil	⅛	⅛	⅛
2 Nor St PA	12½	12½	12½
O			
11 Pac G&E 1 pf (1½)	19¼	19	19¼
25 Pac Lighting pf (6)	72	72	72
5 Pac Pub Svc pf	7½	7½	7½
3 †Pantepec Oil	1½	1⅜	1⅜
10 Parke Davis (1.30b)	27¾	27	27¾
3 Pennroad	1¾	1¾	1¾
11 Philip Morris Cons	13⅞	13½	13¾
12 †Phoenix Sec	⅞	⅞	⅞
1 †Phoen Sec pf	21	21	21
10 †Pioneer Gold (.80)	12½	12½	12½
1 Pitney-Bowes (.20)	3⅝	3⅝	3⅝
1 Pitts Pl Gl (1.40)	42¼	41¾	41¾
1 Premier Gld (.12)	1¼	1¼	1¼
40 Pub Sd P 6 pf	13¾	13½	13½
R			
3 Railroad Sh	½	½	½
1 Relian Intl A	2¾	2¾	2¾
S			
3 St Regis Pap	2¼	2¼	2¼
30 St Regis Pap pf	23¾	22	23¾
8 Salt Cr Prod (.80)	6½	6½	6½
1 †Schiff Co (2)	25	25	25
2 Segal Lock	⅛	⅛	⅛
1 †Sherlin Pub	1¾	1¾	1¾
1 †Sel I (al ctf) (5½)	48	48	48
1 †Shattuck Denn	2½	2½	2½
4.50 Sherwin-Wms (3)	69⅝	69¼	69¼
.50 Singer Mfg (12b)	205	200	205
1 †Sonotone	2¼	2¼	2¼
9 So Am G&Pl (.20g)	3¾	3¼	3¾
1 So Penn Oil (1.20)	21½	21½	21½
1 So Cal Ed (2)	25¼	25	25¼
.50 Spicg MS pf (11¼k)	84	84	84
2 †Stand Brew	⅝	⅝	⅝
21 St Oil Ky (1)	15¾	15¼	15¾
1 †Stand Oil Lead	⅛	⅛	⅛
1 †Stein Cosmetics	1⅜	1⅜	1⅜
1 †Sun Inv pf	41	41	41
1 †Sunray Oil	1⅛	1⅛	1⅛
15 Sunshine Mng (.64)	9¾	9½	9¾
15 Swift & Co (1½)	19	18⅝	18⅝
13 Swift Int (2)	39	38⅝	38⅝
T			
13 Technicolor	12¼	12	12¼
1 †Teck-H G (.40)	4½	4½	4½
20 Toledo Ed 7% pf(7)	81	81	81
1 Tonopah Min	⅛	⅛	⅛
1 †Transcont Air	1¾	1¾	1¾
13 Tri-Cont war	1½	1½	1½
3 Tubize Chat	6¾	6	6¾
U			
2 Union Gas Canada	3⅜	3⅜	3⅜
3 †Unit Dry Docks	⅜	⅜	⅜
17 Unit Founders	½	½	½
9 United Gas	2½	2½	2½
8 Unit Gas pf	31½	30¾	31½
3 Un Lt & P cv pf	8⅞	8½	8⅞
1 Un Molasses Ltd	2¼	2¼	2¼
2.75 Unit Shoe M (4)	67	66¾	66¾
1 U S Foil B (.60)	10¼	10¼	10¼
3 Unit Verde (1)	4¾	4¼	4¼
3 Utah Apex M	1½	1⅜	1½
1 Util & Ind pf	2½	2½	2½
V			
1 Waco Aire	7	7	7
1 †Wayne Pump	⅜	⅜	⅜
2 Wayne Pump cv pf	1⅜	1⅜	1⅜
11 †Wenden Cop	¼	¼	¼
1 West T & S vtc(1g)	12	12	12
1 Wilson Jones (½g)	15	15	15
1 †Woodley Pet (.10a)	2¼	2¼	2⅜
2 Woolwth Ltd (.74g)	28	28	28
30 Wright Harg (.60b)	9½	9¼	9¼
Y			
3 †Yukon Gold	½	½	½

DOMESTIC BONDS.

Sales in hundreds.	High	Low	Close
A			
3 Ala Pow 5 '46	88	88	88
3 Ala Pow 5 '68	71	71	71
8 Ala Pow 4½ '67	64	63⅝	63⅝
30 Alumin Co 5 '52	103¾	103¼	103¼
5 Alumin Ltd 5 '48	90¾	90½	90½
1 Am El&P 6 '57 A	13½	13½	13½
31 Am G&E 5 2028	90½	89¾	90½
3 Am G&Pow 5 '39	30	29½	29½
8 Am G&Pow 5 '53	26¼	26	26
43 Am P&L 6 2016	52	51½	52
5 Am Roll M 5 '48	88	88	88
17 Appal El Pw 5 '56	98¾	98⅝	98⅝
1 Ark P&L 5 '58	67	67	67
3 As Elec 4½ '53	37	36	36
2 As G&E 5½ '38 IC	19⅞	19⅞	19⅞
4 As G&E 5 '50	19	18½	18½
16 As G&E 5 '68	19	18¾	19
15 As G&E 4½ '48	17⅜	17¼	17⅜
22 As G&E 4½ '49 C	18	17⅜	17⅞
2 As Rayon 5 '50	67¼	67¼	67¼
2 As Tel Co 5 '65 A	91½	91½	91½
6 As Tel Ut 5½ '44	14	14	14
7 As Tel Ut 6½ '44ctf	13¾	13½	13½
9 As T&T 5½ '55 A	52	51¾	52
1 Atlas Plyw 5½ '43	78	78	78
5 Baldw Loc 6 '38 ww	112¾	112¾	112¾
4 Baldw Loc 6 '38 xw	93	93	93
15 Bell T Can 5 '55 A	110	109½	109¾
24 Bell T Can 5 '57 B	111½	111½	111½
1 Bell T Can 5 '60 C	111⅛	111⅛	111⅛
1 Beth St 6 '98	118	118	118
1 Bingh LH&P 5 '46	98½	98½	98½
16 Birm El 4½ '68	64	63½	64
7 Broad Riv P 5 '54	73⅝	73	73⅝
C			
1 Can N Ry Eq7'35E	102¼	102½	102½
7 Can Nor P 5 '53	97½	97	97½
4 Can Pac 6 '42	109⅝	109½	109⅝
3 Caro P&L 5 '56	73½	73½	73½
2 Cedar Rap Mfr 5'53	113¼	112⅝	113¼
1 Cen Ariz L&P 5'60	84	84	84
1 Cen Ill P S 5 '68 G	69¼	69¼	69¼
25 Cen Ill PS 4½'67F	63	62½	63
3 Cen Me 4½ '57 E	73½	73½	73½
2 Cen Mr P 5 35 D	100½	100½	100½
17 Cen P&L 5 '56	54½	54⅝	54⅝
5 Cen Pow 5 '57 D	53¼	53¼	53¼
12 Cen St El 5½'54xw	34	33⅜	33⅜
3 Cen St El 5 '48	34	33⅜	33⅜
3 Cen St P&L 5½ '53	46⅝	46½	46⅝
6 Chi Dist E 4½ '70	89½	89½	89½
8 Chi Pn Tool 5½ '42	71	70	71
1 Chi Ry cod 5 '27	57	57	57
28 Cities Ser 5 '50	41⅞	41⅛	41⅛
94 Cities Ser 5 '51	41⅜	41	41⅛
2 Cities Ser 5½ '52	40	39¾	40
1 Cit S G Pips 6 '43	80	80	80
4 Cit S P&L 5½ '49	39½	39⅛	39⅛
5 Cit S Pow 5½ '52	39½	39	39⅜
18 Clev E Ill 5 '39	107¼	106¾	107⅛
1 Comw'l Ed 5 '53 A	106	106	106
10 Comw'l Ed 5 '54 B	105¼	105	105¼
84 Comw'l Ed 4 '81 F	91½	90½	90⅝
3 Comw'l Ed 5½'62G	107⅜	107½	107½
10 Commun P&L 5 '57	48	47½	47⅝
3 Conn Riv P 5 '52	103½	103½	103½
5 Con GELxP 4½'53	101½	101½	101½
1 Con GEL Ba '81	104	104	104
4 Con G Balt 4½ '54	111	111	111
1 Con Gas Ut 6 '43	43¾	43¼	43⅜
3 Consum P 5 '36	104⅝	104⅝	104⅝
15 Consum P 4½ '58	106¼	106	106¼
50 Cont G & E 5 '58 A	48¼	47½	48
3 Crane Co 5 '40	98⅝	98⅝	98⅝
4 Crucible St 5 '40	92¼	92	92¼
2 Cudahy P 5½ '37	104	104	104
D			
10 Dayton P & L 5 '41	107½	107¾	107⅞
1 Derby G & E 5 '46	77	77	77
1 Det C Gas 6 '47 A	95¼	95¼	95¼
18 Det C Gas 5 '50 B	87	86½	87
E			
3 Ed El Ill 5 '35	100¼	100⅛	100¼
1 El Pas Nat G6½ '38	70	70	70
13 Elec P & L 5 2030	37⅜	36	37⅜
5 Empire Dis E 5 '52	84¼	84¼	84¼
22 Emp O & R 5½ '42	61⅜	60	60
F			
6 Fairb Morse 5 '42	87¾	87½	87¾
4 Fed Water 5½ '54	34½	34¼	34⅝
4 Fetzer Bdcst 5 '48	101⅞	101⅞	101⅞
2 Fstone Tire 5 '42	103½	103½	103½
11 Fla P & L 5 '54	60	59¼	60
23 Fla P 5½ '79 A	70¼	68¾	70
G			
3 Gary R & G 5 '34 A	48¼	48¼	48¼
13 Gatin P 5 '56	93⅞	93⅝	93⅞
1 Gatin P 6 '41	91	91	91
2 Gatin P 6 '41 B	88½	88½	88½
1 Gen Mot Ac 5 '49	101¾	101⅜	101⅝
26 Gen Pub Ut 6½ '56	47¼	46⅝	46⅝
18 Gen Refrac 6 '38ww	121	119½	121
2 Gen Refrac 6 '38xw	94¼	94¼	94¼
1 Gen W Wk 5 '43 A	54½	54½	54½
14 Geo Pow 5 '57	78	77	78
1 Gillette 5 '40	103⅛	103⅛	103⅛
15 Glen Ald Coal 4 '55	79½	79½	79½
1 †Gobel 8½ '35	78¼	78¼	78¼
2 Godchaux S 7½	106	105⅝	106
3 Grand Fy V 16 Cfctfs	35⅛	35⅛	35⅛
2 Grand Trunk 4 '50	80⅛	80⅛	80⅛
2 Great Nor P 5 '35	100	100	100
9 Gulf Oil Pa 5 '47	105⅝	105	105⅛
2 Gulf Oil Pa 5 '37	104⅞	104⅞	104⅞
1 Gulf St Ut 5½ '61	104¼	104¼	104¼
2 Gulf St Ut 5 '56 A	87¼	87	87¼
H			
5 Hall Pr 5½ '47 A	67⅜	67	67
3 Hous Gulf G 6½	53	53	53
1 Hous Gulf G 6 '43	75⅝	75⅝	75⅝
1 Hous L&P4½ '78 D	101½	101½	101½
1 Hous L&P 4½ '81E	101¼	101¼	101¼
1 †Hudson Bay 6 '35	107	107	107
1 Hydr P Nia P 5 '43	106½	106½	106½
2 †Hydrade Pd 6 '49 A	65½	64¾	64¾
I			
15 Ill Cen 4½ '34	80	80	80
6 Ill Pow&L 5 '56 C	63¾	63	63⅜
5 Ill Pow&L 6 '53	71¼	70¼	70¼
1 Ill Pow&L 5½ '54B	66½	66½	66½
12 Ind El 6 '47	63	62	62½
7 Ind Svc 5 '50	32¾	32½	32¾
12 Ind P&L 5 '57 A	96¼	96¼	96⅛
1 Interconn Pw 5 '48	2¼	2¼	2¼
2 Int P Sec 7 '57 E	83	83	83
1 Int Salt 5 '51	103¾	103¾	103¾
3 Int Sec Am 5 '47	63⅝	63	63⅜
1 Interst Pow 5 '44	71½	71	71½
17 Inters Pow 5 '57	51⅝	50¾	51⅝
7 Inters P Svc 5 '56D	51¼	51	51¼
9 Inters P Svc 4½ '58	45⅞	45⅛	45⅝
6 Ia Pub Svc 5 '57	78½	78	78
J			
2 Jacksonv Gas 5 '42	34	34	34
6 Jer C P&L 4½ '61C	93	93	93
2 Jer Cen P&L 5 '47B	100	100	100
1 Jon & Laugh 5 '39	106½	106½	106½
K			
1 Kan P&L 5 '57 B	94¼	94¼	94¼
2 Kan Pow 5 '47 A	74	74	74
2 Ky Util 6½ '48 D	69½	69½	69½
9 Ky Util 5 '69 I	54½	53¾	54⅛
7 Ky Util 5 '61 H	55	54	55
2 Kimber-Cl 5 '43 A	98¼	98¼	98¼
5 Kop Gas&C 5½ '50	100½	100¼	100½
L			
3 Larutan Gas 6½ '35	101	101	101
11 Lib McN & L 5 '42	96⅝	95⅜	96⅛
1 Long Isl Lt 6 '45	91	91	91
1 Los Ang G&E 5½	104¾	104¾	104¾
2 Los A G&E5½ '43F	102	101	102
11 Los A G&E 5½ '49I	101¼	101¼	101½
11 Los Ang G&E 5 '61	94¾	94¾	94¾
3 Lou G&E K 4½ '61	99	99	99
29 Lou P&L 5 '57	93½	92¾	93⅜
M			
3 Mass Gas 5½ '46	99¾	99½	99⅝
1 McCord R & 5 '43	66	66	66
1 Memph P&L 5 '48	92	92	92
5 Metro Ed 4 '71	88	88	88
7 Metro Ed 5 '62 F	100	99¼	99¼
3 Midland Val 5 '43	64	64	64
1 Mid P Pet6½ '45A	64	64	64
2 Midwest Ut '33 ctf	5½	5½	5½
3 Midwest U 5 '34 ctf	5¾	5¾	5¾
5 Milw G Lt 4½ '67	106	106	106
3 Minn G Lt 4½ '50	92½	92½	92½
2 Minn Gen El 5	100¼	100¼	100¼
4 Miss P&L Co 5 '57	67¾	67¼	67¾
2 Miss Pow 5 '55	61	61	61
10 Miss Riv P 5 '51	104½	104½	104½
1 Mo P Pr Lt 5½ '55	100¼	100	100
7 Mo Pub Svc 5 '47	45¼	44	44½
3 Mont LH&P 5 '70B

LEGAL NOTICES
(Continued.)

ALEX. M. HERON, BYNUM E. HINTON, Attorneys, Munsey Building.

IN THE SUPREME COURT OF THE DISTRICT of Columbia, holding a Probate Court. In re Estate of Carolyn Jackson Harper, deceased. Adm. No. 40814. Order for ratification nisi. Alexander M. Heron, administrator d. b. n. c. t. a. of the estate of Carolyn Jackson Harper deceased, having reported to the court that he has sold said decedent's real estate, to wit, lot 800, in square 194, to Ralph Teunis, for the sum of $6,500 over and above an encumbrance of $12,000, and subject to a brokerage commission of $655, under the terms and conditions set forth in said report, it is by the court, this 20th day of September, 1934, adjudged, ordered and decreed that the said sale be ratified and confirmed by the court unless cause to the contrary be shown before the 30TH DAY OF OCTOBER, A. D. 1934, provided a copy of this order be published once a week for three successive weeks in the Washington Law Reporter and The Washington Post, prior to the expiration of that period. JESSE C. ADKINS, Justice. Attest: (Seal.) VICTOR S. MERSCH, Deputy Register of Wills for the District of Columbia, Clerk of the Probate Court. se22,29oc6

CHARLES H. MERILLAT, Attorney, Woodward Building.

IN THE SUPREME COURT OF THE DISTRICT of Columbia. Fidelity Storage Company, a corporation, plaintiff, v. Milton Rubin and Sarah Matek, otherwise known as Mrs. Milton Rubin, defendants. Equity No. 57600. Order of publication. The object of this suit is to obtain a decree with proper costs as to which of the defendants is entitled to certain household goods stored with plaintiff under the name of Sarah Matek. On motion of plaintiff, it is by the court, this 24th day of September, 1934, ordered that Sarah Matek, otherwise known as Mrs. Milton Rubin, cause her appearance to be entered herein on or before the FORTIETH DAY, exclusive of Sundays and legal holidays, occurring after the date of the first publication of this order; otherwise the case will be proceeded with as in case of default. Provided, a copy of this publication be published once a week for three consecutive weeks in the Washington Law Reporter and The Washington Post, the first of each such publication to be not less than thirty days prior to the return day stated herein, and that a copy of this order be sent to the defendant named herein at her last known place of residence not less than twenty days prior to such return date. ALFRED A. WHEAT, Chief Justice. A true copy. Test: (Seal.) FRANK E. CUNNINGHAM, Clerk. By H. B. DERTZBAUGH, Assistant Clerk. 29,6,13

GEORGE A. CAMPANA, Attorney, 4122 Eighth St. N.W.

SUPREME COURT OF THE DISTRICT OF Columbia, holding Probate Court. No. 47151 Administration. This is to give notice that the subscriber, of the District of Columbia, has obtained from the Probate Court of the District of Columbia letters of administration on the estate of Annie Drescher, late of the District of Columbia, deceased. All persons having claims against the deceased are hereby warned to exhibit the same, with the vouchers thereof, legally authenticated, to the subscriber on or before the 21ST DAY OF SEPTEMBER, A. D. 1935; otherwise they may by law be excluded from all benefit of said estate. Given under my hand this 21st day of September, 1934. FRED W. DRESCHER, 3226 Walbridge place northwest. Attest: (Seal.) THEODORE COGSWELL, Register of Wills for the District of Columbia, Clerk of the Probate Court. 29,6,13

DANIEL THEW WRIGHT and PHILIP ERSHLER, Attorneys, 917 Fifteenth Street Northwest.

SUPREME COURT OF THE DISTRICT OF Columbia, holding Probate Court. No. 46678, Administration. This is to give notice that the subscriber, of the State of Maryland, has obtained from the Probate Court of the District of Columbia letters of administration c. t. a. on the estate of Mary I. Marshall, late of the District of Columbia, deceased. All persons having claims against the deceased are hereby warned to exhibit the same, with the vouchers thereof, legally authenticated, to the subscriber, on or before the 22D DAY OF AUGUST, A. D. 1935; otherwise they may by law be excluded from all benefit of said estate. Given under my hand this 22d day of August, 1934. P. SHERWOOD ALVERSON, 1013 Fifteenth street northwest. Attest: (Seal.) MELVIN J. MARQUES, Deputy Register of Wills for the District of Columbia, Clerk of the Probate Court. se22,29,oc6

RICHARD J. QUIGLEY, Attorney, Investment Building.

SUPREME COURT OF THE DISTRICT OF Columbia, holding Probate Court. No. 47125, Administration. This is to give notice that the subscriber, of the District of Columbia, has obtained from the Probate Court of the District of Columbia letters of administration on the estate of George Spriggs, late of the District of Columbia, deceased. All persons having claims against the deceased are hereby warned to exhibit the same, with the vouchers thereof, legally authenticated, to the subscriber on or before the 17TH DAY OF SEPTEMBER, A. D. 1935; otherwise they may by law be excluded from all benefit of said estate. Given under my hand this 17th day of September, 1934. ESTELLE SPRIGGS, 6105 Dix street northeast. Attest: (Seal.) THEODORE COGSWELL, Register of Wills for the District of Columbia, Clerk of the Probate Court. se22,29,oc6

C. CLINTON JAMES, Attorney, Washington Loan & Trust Building.

SUPREME COURT OF THE DISTRICT OF Columbia, holding Probate Court. No. 47017, Administration. This is to give notice that the subscriber, of the District of Columbia, has obtained from the Probate Court of the District of Columbia letters testamentary on the estate of Florence Johnson, late of the District of Columbia deceased. All persons having claims against the deceased are hereby warned to exhibit the same, with the vouchers thereof legally authenticated, to the subscriber, on or before the 21ST DAY OF SEPTEMBER A. D. 1935; otherwise they may by law be excluded from all benefit of said estate. Given under my hand this 21st day of September, 1934. ANNIE G. FLETCHER, 1432 15th St. N.W. Attest: (Seal.) THEODORE COGSWELL, Register of Wills for the District of Columbia, Clerk of the Probate Court. 29,6,13

JAMES R. FLYNN, Attorney, Washington Loan & Trust Building.

SUPREME COURT OF THE DISTRICT OF Columbia, holding Probate Court. No. 46469, Administration. This is to give notice that the subscriber, of the District of Columbia, has obtained from the Probate Court of the District of Columbia letters testamentary on the estate of Mary E. Greene, late of the District of Columbia, deceased. All persons having claims against the deceased are hereby warned to exhibit the same, with the vouchers thereof, duly authenticated, to the subscriber on or before the 24TH DAY OF SEPTEMBER, A. D. 1935; otherwise they may be excluded from all benefit of said estate. Given under my hand this 24th day of September, 1934. BERTHA L. MURPHY, 3027 Fifteenth street northwest. Attest: (Seal.) VICTOR S. MERSCH, Deputy Register of Wills for the District of Columbia, Clerk of the Probate Court. 29,6,13

CROMELIN & LAWS, Attorneys, National Press Building.

SUPREME COURT OF THE DISTRICT OF Columbia, holding Probate Court. No. 46981, Administration. This is to give notice that the subscribers, of the State of Virginia and the District of Columbia, respectively, have obtained from the Probate Court of the District of Columbia letters testamentary on the estate of Emily F. Warren, late of the District of Columbia, deceased. All persons having claims against the deceased are hereby warned to exhibit the same, with the vouchers thereof, legally authenticated, to the subscribers on or before the 21ST DAY OF SEPTEMBER, A. D. 1935; otherwise they may by law be excluded from all benefit of said estate. Given under our hands this 21st day of September, 1934. FREDERICK S. WARREN, Middleburg, Va.; ALBERT E. WARREN, 1427 Chapin street, Washington, D. C. Attest: (Seal.) THEODORE COGSWELL, Register of Wills for the District of Columbia, Clerk of the Probate Court. 29,6,13

L. C. DISMER, Attorney, 805 H Street Northwest.

SUPREME COURT OF THE DISTRICT OF Columbia, holding Probate Court. No. 47115, Administration. This is to give notice that the subscriber, of the District of Columbia, has obtained from the Probate Court of the District of Columbia letters of administration on the estate of Magnus A. Schmitt, late of the District of Columbia, deceased. All persons having claims against the deceased are hereby warned to exhibit the same, with the vouchers thereof, legally authenticated, to the subscriber on or before the 25TH DAY OF SEPTEMBER, A. D. 1935; otherwise they may by law be excluded from all benefit of said estate. Given under my hand this 25th day of September, 1934. LOUISE A. SCHMITT, 1116 Rhode Island avenue northwest. Attest: (Seal.) THEODORE COGSWELL, Register of Wills for the District of Columbia, Clerk of the Probate Court. 29,6,13

ELPHEG DESGRES, Attorney, 800 Fifth street northwest.

SUPREME COURT OF THE DISTRICT OF COLUMBIA, holding an Equity Court. Jennie Gorden, 130 N street southeast, Plaintiff, vs. the unknown heirs, devisees and alienees of Mary Logan, deceased, Defendant. Equity, No. 57691. Order of publication. The object of this suit is to establish of record the plaintiff's title to original lot numbered three (3), in square numbered seven hundred forty-three (743), known as premises 130 N street southeast, in Washington, District of Columbia. On motion of the plaintiff's attorney, it is this 2d day of October, 1934, ordered that the defendant, the unknown heirs, devisees and alienees of Mary Logan cause their appearance to be entered herein on or before the first rule day occurring after the expiration of thirty days, exclusive of Sundays and legal holidays, from the day of the first publication of this order, provided a copy of this order be published once a week for three successive weeks in The Washington Post and the Washington Law Reporter prior to said rule day. F. DICKINSON LETTS, Justice. A true copy. Test: (Seal.) FRANK E. CUNNINGHAM, Clerk. By ANDREW A. HORNER, Assistant Clerk. 6,13,20

JOE JINKS, Featuring Dynamite Dunn
Spilling the Beans
By Llanuza

LEGAL NOTICES
(Continued.)

WM. E. LICHTENBERG, Attorney, National Press Bldg.

(Order for appearance of absent defendant.) IN THE SUPREME COURT OF THE DISTRICT of Columbia. Harris Hotel Co., Inc., 18 Massachusetts avenue northwest, plaintiff, vs. Nathan Oren, 322 East Twenty-second street, Patterson, N. J., defendant. No. 57614. Equity Document. The object of this suit is to enforce a garageman's lien against an automobile left with the plaintiff by the defendant and cause same to be sold for payment of accrued charges. On motion of the complainant, it is this 19th day of September, 1934, ordered that the defendant, Nathan Oren, cause his appearance to be entered herein on or before the FORTIETH DAY, exclusive of Sundays and legal holidays, occurring after the day of the first publication of this order; otherwise the cause will be proceeded with as in case of default. Provided, a copy of this order be published once a week for three successive weeks in the Washington Law Reporter and The Washington Post before said day. JESSE C. ADKINS, Justice. A true copy. Test: (Seal.) FRANK E. CUNNINGHAM, Clerk. By HARRY M. HULL, Asst. Clerk. 22,29,oc6

DUCKETT & DUCKETT, Attorneys, 1000 Fourteenth Street Northwest.

SUPREME COURT OF THE DISTRICT OF Columbia, holding Probate Court. No. 46863, Administration. This is to give notice that the subscriber, of the District of Columbia, has obtained from the Probate Court of the District of Columbia letters testamentary on the estate of Barbara S. Schaffer, also known as Barbara S. Schaeffer, late of the District of Columbia, deceased. All persons having claims against the deceased are hereby warned to exhibit the same, with the vouchers thereof legally authenticated, to the subscriber on or before the 19TH DAY OF JULY, A. D. 1935, otherwise they may by law be excluded from all benefit of said estate. Given under my hand this 27th day of September, 1934. JOSEPH M. SCHAEFFER, 314 Anacostia road southeast. Attest: (Seal.) THEODORE COGSWELL, Register of Wills for the District of Columbia, Clerk of the Probate Court. 29,6,13

M. J. O'CALLAGHAN, Jr., Attorney, Transportation Building.

IN THE SUPREME COURT OF THE DISTRICT of Columbia, holding an Equity Court. Ellen McCarthy, 614 E street northwest, Plaintiff, vs. Mary Horgan et al., defendants. Equity No. 56781. Order for ratification nisi. Matthew J. O'Callaghan, Jr., trustee, having reported to the Court that he has sold lot 34, in square 1227, to Ellen McCarthy for the sum of three thousands six hundred ($3,600.00) dollars under the terms and conditions set forth in said report, it is by the Court this 27th day of September, 1934, adjudged, ordered and decreed that the said sale be ratified and confirmed by the Court, unless cause to the contrary be shown before the 29TH DAY OF OCTOBER, A. D. 1934, provided a copy of this order be published once a week for three successive weeks in the Washington Law Reporter and The Washington Post prior to the expiration of that period. (Signed) JESSE C. ADKINS, Justice. A true copy. Attest: (Seal.) FRANK E. CUNNINGHAM, Clerk. By J. WESLEY GARDNER, Jr., Assistant Clerk. 29,6,13

ROBERT E. MAY, Attorney, Washington Loan & Trust Bldg.

SUPREME COURT OF THE DISTRICT OF Columbia, holding Probate Court. No. 47147, Administration. This is to give notice that the subscriber, of the District of Columbia, has obtained from the Probate Court of the District of Columbia letters testamentary on the estate of Mary E. Preston, late of the District of Columbia, deceased. All persons having claims against the deceased are hereby warned to exhibit the same, with the vouchers thereof, legally authenticated, to the subscriber on or before the 19TH DAY OF SEPTEMBER, A. D. 1935; otherwise they may by law be excluded from all benefit of said estate. Given under my hand this 19th day of September, 1934. H. E. PRESTON, 3209 Tennyson street northwest. Attest: (Seal.) THEODORE COGSWELL, Register of Wills for the District of Columbia, Clerk of the Probate Court. 29,oc6,13

WILLIAM A. READ, Attorney, 1043 National Press Bldg.

SUPREME COURT OF THE DISTRICT OF Columbia, holding Probate Court. Estate of James William Ford, deceased. No. 47091, Administration Docket 102. Application having been made herein for probate of the last will and testament of said deceased, and for letters testamentary on said estate by Charlotte E. May, it is ordered this 17th day of September, A. D. 1934, that Henry M. Ford and all others concerned appear in said court on MONDAY, the 29th day of October, A. D. 1934, at 10 o'clock a. m., to show cause why such application should not be granted. Let notice hereof be published in the Washington Law Reporter and The Washington Post once in each of three successive weeks before the return day herein mentioned, the first publication to be not less than thirty days before said return day. JESSE C. ADKINS, Justice. Attest: (Seal.) THEODORE COGSWELL, Register of Wills for the District of Columbia, Clerk of the Probate Court. 22,29,oc6

CHARLES S. CUNEY, FRANK W. ADAMS, Attorneys, 1107 U Street N.W.

SUPREME COURT OF THE DISTRICT OF Columbia, holding Probate Court. Estate of William H. Wilson, deceased. No. 47123, Administration Docket 102. Application having been made herein for probate of the last will and testament of said deceased and for letters of administration c. t. a. on said estate by Marie L. Wilson, it is ordered this 19th day of September, A. D. 1934, that Charles B. Wilson and all others concerned appear in said court on MONDAY, THE 29TH DAY OF OCTOBER, A. D., 1934, at 10 o'clock a. m., to show cause why such application should not be granted. Let notice hereof be published in the Washington Law Reporter and The Washington Post once in each of three successive weeks before the return day herein mentioned; the first publication to be not less than thirty days before said return day. JESSE C. ADKINS, Justice. Attest: (Seal.) THEODORE COGSWELL, Register of Wills for the District of Columbia, Clerk of the Probate Court. 22,29,oc6

EARL G. JONSCHER and A. H. BELL, Attorneys, Investment Building.

SUPREME COURT OF THE DISTRICT OF Columbia, holding Probate Court. No. 47119, Administration. This is to give notice that the subscriber, of the District of Columbia, has obtained from the Probate Court of the District of Columbia letters testamentary on the estate of Grace Riggles, late of the District of Columbia, deceased. All persons having claims against the deceased are hereby warned to exhibit the same, with the vouchers thereof, legally authenticated, to the subscriber, on or before the 11TH DAY OF SEPTEMBER, A. D. 1935; otherwise they may by law be excluded from all benefit of said estate. Given under my hand this 11th day of September, 1934. JOSEPH RICHARD RIGGLES, 3427 Thirty-fourth place northwest. Attest: (Seal.) THEODORE COGSWELL, Register of Wills for the District of Columbia, clerk of the Probate Court. se22,29-oc6

RICHARD H. WILMER, Attorney, Transportation Building.

SUPREME COURT OF THE DISTRICT OF Columbia, holding probate court. No. 47,107, Administration. This is to give notice that the subscriber of the State of Pennsylvania has obtained from the Probate Court of the District of Columbia, letters testamentary on the estate of Jennie L. Whittington, late of the District of Columbia, deceased. All persons having claims against the deceased are hereby warned to exhibit the same, with the vouchers thereof, legally authenticated, to the subscriber, on or before the 14TH DAY OF SEPTEMBER A. D. 1935; otherwise they may by law be excluded from all benefit of said estate. Given under its hand this 14th day of September, 1934. THE EASTON NATIONAL BANK, Easton, Pa. WILLIAM H. HEIL, Vice President. Attest: (Seal.) THEODORE COGSWELL, Register of Wills for the District of Columbia, Clerk of the Probate Court. se22,29,oc6

FREDERICK S. TYLER, Attorney, Woodward Building.

SUPREME COURT OF THE DISTRICT OF Columbia, holding Probate Court. No. 46916, Administration. This is to give notice that the subscriber, of the District of Columbia, has obtained from the Probate Court of the District of Columbia letters testamentary on the estate of Constantia Abert, late of the District of Columbia, deceased. All persons having claims against the deceased are hereby warned to exhibit the same, with the vouchers thereof, legally authenticated, to the subscriber, on or before the 26TH DAY OF SEPTEMBER, A. D. 1935; otherwise they may by law be excluded from all benefit of said estate. Given under my hand this 26th day of September, 1934. ALLAN McLANE ABERT, 1914 Sunderland place northwest. Attest: (Seal.) THEODORE COGSWELL, Register of Wills for the District of Columbia, Clerk of the Probate Court. 6,13,20

LEGAL NOTICES
(Continued.)

H. HAZEN WILSON, Attorney, 907 Fifteenth Street Northwest.

SUPREME COURT OF THE DISTRICT OF Columbia, holding Probate Court. Estate of William Cooper, deceased. No. 47061. Administration Docket 102. Application having been made herein for probate of the last will and testament of said deceased, and for letters testamentary on said estate by Margaret M. Cooper, it is ordered this 21st day of September, A. D. 1934, that Wilfred L. Cooper, minor; Edward Hunter Cooper, minor; Mary C. Hunter, custodian; Dorothy E. Cooper, minor; Leah McNeilly, custodian, and all others concerned, appear in said court on MONDAY, THE 5TH DAY OF NOVEMBER, A. D. 1934, AT 10 O'CLOCK A. M., to show cause why such application should not be granted. Let notice hereof be published in the Washington Law Reporter and Washington Post, once in each of three successive weeks before the return day herein mentioned, the first publication to be not less than 30 days before said return day. JESSE C. ADKINS, Justice. Attest: (Seal.) THEODORE COGSWELL, Register of Wills for the District of Columbia, Clerk of the Probate Court. se29,oc6,13

PROPOSALS

COMMISSIONERS, D. C., WASHINGTON, October 3, 1934. Sealed proposals will be received at Room 509, District Building, until 2 o'clock p. m., OCTOBER 16, 1934, and then publicly opened, for furnishing and installing new heating boiler, certain piping, etc., including the removal of present boiler, in building known as the Old Brightwood School (called Paul Junior High School Annex). Apply Room 427, District Building, for proposals and specifications. 2,3,4,5,6,8

COMMISSIONERS, D. C., WASHINGTON, October 2, 1934. Sealed proposals will be received at Room 509, District Building, until 2 o'clock p. m., OCTOBER 17, 1934, and then publicly opened, for constructing gymnasium (including all necessary alterations for same) to building located on the east side of Hiatt place, between Irving street and Park road northwest, known as the Powell Junior High School. Cubical contents, 134,858 cubic feet; liquidated damages for delay, $20 per calendar day. Check for $10, payable to the Collector of Taxes, D. C., in the amount of $10, should accompany application, to the Chief Clerk, E. D., Room 427, District Building, to insure the same return in good condition of each set of proposals, specifications and drawings. 2,3,4,5,6,8

TREASURY DEPARTMENT, Procurement Division, Public Works Branch, Washington, D. C., October 1, 1934.—Sealed bids, in duplicate, subject to the conditions of Executive Order No. 6646, dated March 14, 1934, will be publicly opened in this office at 10 a. m., October 15, 1934, for furnishing all labor and materials and performing all work for special drafting equipment for the U. S. Treasury Department, Procurement Division, Public Works Branch, Washington, D. C. Drawings and specifications, not exceeding one set, may be obtained at this office in the discretion of the assistant director of procurement, Public Works Branch. W. E. REYNOLDS, Assistant Director of Procurement, Public Works Branch. 4,6,8

AUCTION SALES

TUESDAY, OCTOBER 16, 1934—
THOMAS J. OWEN & SON, Auctioneers, 1431 Eye Street Northwest.

TRUSTEE'S SALE OF VALUABLE REAL ESTATE, BEING A TWO-STORY BRICK DWELLING, CONTAINING SIX ROOMS AND TWO BATHS, KNOWN AS 1430 MONROE STREET NORTHWEST.

By virtue of a certain deed of trust recorded in Liber No. 5442 at folio 354 of the land records of the District of Columbia, and at the request of the party secured thereby, the undersigned will sell at public auction in front of the premises on TUESDAY, THE SIXTEENTH DAY OF OCTOBER, 1934, AT THREE-THIRTY O'CLOCK P. M., the following described land and premises situate in the District of Columbia, and being lot numbered Seven hundred ninety-three (793) in the subdivision made by Benjamin H. Gruver, of lots in "Mount Pleasant," as per plat recorded in Liber No. 76, folio 136, of the records of the office of the Surveyor for the District of Columbia; said property known for purposes of assessment and taxation as lot numbered Seven hundred ninety-three (793) in square numbered Twenty-six hundred and seventy-six (2676).

TERMS OF SALE—Purchaser to pay one-fourth of the purchase price in cash, the balance in three installments in one, two and three years, respectively, with interest at the rate of six (6) per centum per annum, and secured by deed of trust on the property sold, or all cash at the option of the purchaser; taxes paid or adjusted to the date of sale; purchaser to pay interest on purchase price from date of sale to date of settlement at six (6) per centum per annum; all conveyancing, recording, revenue stamps, etc., at the cost of the purchaser; good title or no sale. A deposit of $250.00 will be required at the time of sale and settlement to be within thirty (30) days of the date of sale, or deposit forfeited, and the property resold at the cost and risk of the defaulting purchaser, after five (5) days' previous advertisement of said resale in some newspaper published in Washington, D. C.

J. WRILEY JACOBS, Surviving Trustee.
925 15th St. N.W., Washington, D. C.
P—oc3D&DS,exSun.

MONDAY, OCTOBER 8, 1934—
THOS. J. OWEN & SON, Auctioneers, 1431 Eye Street Northwest.

TRUSTEE'S SALE OF VALUABLE REAL ESTATE, BRICK DWELLING KNOWN AS PREMISES 2627 VIRGINIA AVENUE NORTHWEST.

By virtue of a certain deed of trust duly recorded, in Liber No. 6539, folio 539 et seq., of the land records of the District of Columbia, and at the request of the party secured thereby, the undersigned trustee will sell, at public auction, in front of the premises, on MONDAY, THE EIGHTH DAY OF OCTOBER, A. D. 1934, AT THREE O'CLOCK P. M., the following-described land and premises, situate in the District of Columbia, and designated as and being lot 27 in H. Latane Lewis' subdivision of lots in square 6 as per plat recorded in Liber 39 at folio 7 of the records of the office of the Surveyor of the District of Columbia.

TERMS OF SALE: One-fourth of the purchase money to be paid in cash, balance in three equal installments, payable in one, two and three years, with interest at six per centum per annum, payable semiannually, from day of sale, secured by first deed of trust upon the property sold, or all cash, at the option of the purchaser. A deposit of $200 will be required at time of sale. All conveyancing, recording, revenue stamps, &c., at cost of purchaser. Terms of sale to be complied with within 30 days from day of sale, otherwise the trustee reserves the right to resell the property at the risk and cost of defaulting purchaser after five days' advertisment of such resale in some newspaper published in Washington, D. C.

SAM'L A. DRURY, Surviving Trustee.
P—se27,29,oc2,4,6

FRIDAY, OCTOBER 19, 1934—
ADAM A. WESCHLER & SON, Auctioneers, 915 E Street Northwest.

TRUSTEES' SALE OF VALUABLE TWO-STORY BRICK AND FRAME DETACHED DWELLING, NO. 3617 TWENTY-SIXTH STREET NORTHEAST, CONTAINING SIX ROOMS, BATH, SUN PORCH, HOT-WATER HEAT AND ELECTRICITY, WITH METAL GARAGE.

By virtue of a deed of trust dated June 6, 1933, recorded in Liber No. 6792, folio 449 et seq., one of the land records of the District of Columbia, and at the request of party secured thereby, the undersigned trustees will offer for sale by public auction, in front of premises, on FRIDAY, THE NINETEENTH DAY OF OCTOBER, 1934, AT 4:30 O'CLOCK P. M., the following-described property in the District of Columbia, to wit: Lot 14, square 4306, in the subdivision of the tract of land made by St. Joseph's Home and School, as per plat recorded in liber 96, at folio 72 of the records of the office of the Surveyor of the District of Columbia, improved as above.

TERMS OF SALE: One-fourth of the purchase money to be paid in cash, balance in equal installments, represented by promissory notes of purchaser payable in one, two and three years, with interest at six per cent per annum from day of sale, payable semiannually, secured by first deed of trust upon property sold, or all cash, at option of purchaser. A deposit of $500 required of purchaser at sale. Examination of title, conveyancing, recording and notarial fees at cost of purchaser. Terms to be complied with within thirty days from day of sale, otherwise trustees reserve the right to resell property at risk and cost of defaulting purchaser, after five days' advertisement of such resale in some newspaper published in Washington, D. C., or deposit may be forfeited, or without forfeiting deposit trustees may avail themselves of any legal or equitable rights against defaulting purchaser.

PERRY BOSWELL,
ARTHUR C. KEEFER,
Trustees.
P—oc6,9,12,15,17,19

OFFICIAL NOTICES

ALCOHOLIC BEVERAGE CONTROL Board, Washington, D. C., September 29, 1934. Notice is hereby given that the following persons have applied for licenses under the District of Columbia Alcoholic Beverage Control Act, that remonstrants are entitled to be heard before the granting of such licenses, and that hearing will be had on such applications for licenses on OCTOBER 15, 1934, at 10 A. M., in Room 221, District Building: 858, Mrs. Catherine Loyd, Retailers Class D, 5311 Wisconsin avenue northwest; 2368, Mabel J. Huffy, Retailers Class D, 2811 14th St. N.W.; 2369, Peter George Boyd, Retailers Class C, 1836 Columbia road N.W.; 2370, Frank Poland, T/A Frank's Restaurant, Retailers Class D, 314-16 14th St. S.W.; 2371, Harry Cherkassky, Retailers Class A, 407 Rhode Island Ave. N.E. GEORGE W. OFFUTT, AGNES K. MASON, ISAAC GANS, Alcoholic Beverage Control Board. 8,29

BANKRUPTCY NOTICES

IN THE SUPREME COURT OF THE DISTRICT of Columbia, holding a Bankruptcy Court. In the matter of A. Wills Neale, trading as "Neale's Haberdashery," 1102 H street northeast, Bankrupt. In Bankruptcy No. 3122. To the creditors of A. Wills Neale, trading as "Neale's Haberdashery," of the City of Washington, District of Columbia. Notice is hereby given that on the 28th day of September, 1934, the said A. Wills Neale was duly adjudicated bankrupt, and that the first meeting of his creditors will be held at my office in the Investment Building, Fifteenth and K streets northwest, Washington, D. C., on the 16TH DAY OF OCTOBER, 1934, at 2 o'clock p. m., at which time the said creditors may attend, prove their claims (claims shall not be proved against the bankrupt estate subsequent to six months after the adjudication as stated above), appoint a trustee, examine the bankrupt, and transact such other business as may properly come before said meeting. FRED J. EDEN, Referee in Bankruptcy.

The Washington Post
CLASSIFIED ADVERTISING
LOCAL RATES
For Washington and Points Within 50 Miles of the District of Columbia
The following rates are for consecutive insertions:

1 time	17c	per line
3 times	15c	" "
5 times	13c	" "
7 times	12c	" "
30 times	11c	" "

Classified Display 2c per line additional.
The one-time rate applies on skip ads or irregular insertions.
OUT-OF-TOWN RATES
Ads from points more than 50 miles from the District of Columbia are: 1 time, 20c per line; 3 times, 18c per line; 7 times within 30 days, 16c per line; 30 times, within 60 days, 15c per line. Classified Display, 2c per line additional.
Kindly estimate 5½ average words to a line.
Rates for special classifications and yearly contracts furnished upon request.
The Washington Post reserves the right to edit, revise or reject any Classified Advertising.
Misclassification of ads not permitted.
Situation Wanted ads are cash with order.
The Washington Post will not be responsible for more than one incorrect insertion on any order.
Kill Orders or Corrections before insertion (excepting Death Notices) can not be made unless ordered before 6 p. m. any day.
The Washington Post strives at all times to prevent insertion of fraudulent or misleading advertisements.
Information concerning any ad that proves misleading or fraudulent will be appreciated.
Phone NATIONAL 4200
Ask For An Ad-Writer

BUSINESS DIRECTORY
Post Classified Ads.—National 4200.

AWNINGS

Capital Awning Co.
Awning Stylists
Best grade materials, assuring value.
1503 N. Capitol St. North 2958.

AUTOMOBILE SERVICE

Hudson and Terraplane Dealers.
Complete Service for Hudson & Terraplane.
GENERAL AUTO SALES CO.
2100 Va. Ave. N.W. WEst 2188.

USED CARS.
STOHLMAN CHEVROLET, INC.,
"The Very Best for Your Money."
3307 M st. nw. 24th st. and Pa. ave. nw.
West 1544.

BEAUTY CULTURE

Genuine Ringlette, $6.50; Special Rejuvenating Facial, $1. Skilled operators.
FLORESTELLE BEAUTY SHOP
808 H St. NE. LIn 9850.

$2.00 PERMANENTS $3.00
Beauty Service, 25c and 35c.
WARNER BEAUTY STUDIO
1318 F St. N.W. Natl. 8930.

BOYS' AND GIRLS' SHOES

Juvenile Shoe Store
Boys' and Girls' Shoes Properly Fitted
Featuring "RED GOOSE HEALTH SHOES"
936 F St. N.W.

CATERERS

Complete Catering Service
Weddings, Societies, Churches, Receptions, Party—Cocktail Sandwiches a Specialty.
Collier Inn, Inc., & Myrlin Bakery.
1807 Columbia Rd NW. Col. 5042-5072.

Good Seafood—Beer, Wine, Liquors.
THOMAS CIRCLE CAFE
1133 14th St. N.W.
Open All Night.

CLEANERS AND DYERS

Cleaning and Tailoring Well Done.
FASHION CLEANERS & DYERS.
Called for and delivered.
3908 12th St. N.E. NOrth 6025.

EMPLOYMENT AGENCIES

MOUNT PLEASANT SCHOOL FOR SECRETARIES
14th St and Park Rd Columbia 3000

Washington Employment Exchange
Managed by Wash. School for Secretaries, National Press Bldg. District 2480.

FLORISTS

A Complete Flower Service.
Member Florists' Telegraph Del. Ass'n.
GUDE BROTHERS CO., INC.
NAtional 4276. 1212 F St. N.W.

CHAS. O. CHISLEY & SON
Established 1918—We are never closed.
Funeral Designs a Specialty.
803 4½ St. S.W. MEtropolitan 8700.

FUEL OIL

24-Hour Service.
INDEPENDENT OIL COMPANY.
Main Office 412 12th St. S.W.
NAtl. 1934. Plant, WEst 0416.

BUSINESS DIRECTORY
Post Classified Ads. National 4200.
(Continued.)

FUNERAL DIRECTORS

WALTER R. WOOD FUNERAL HOME.
Distinctive Colored Funeral Service.
Moderate Prices.
1234 4th St. N.W. NAtional 9365.

TALTAVULL CHAPEL
50 years' experience—No branch offices.
H. J. Taltavull, Mgr. 436 7th St. S.W.
National 1979. Res., ME. 2541.

Successors to E. R. James & Bro.
Chapel Available.
AMBROSE B. BOYD.
1840 L St. N.W. District 0426.

HOTELS

LEE HOUSE
15th & L Sts. N.W.—DI. 4600.
Modern—Friendly—Reasonable Rates.
250 Rooms—Private Bath Each

COLORED HOTEL.
WHITELAW HOTEL
Cor. 13th & T Sts. NOrth 1741.
Moderate Rates—First-Class Food Service.

INSURANCE BUSINESS

20% to 25% saving on Automobile and Fire Insurance.
SHIVERS INSURANCE AGENCY
1010 Vermont Ave NW. NAtional 5270.

LAUNDRIES

FRAZEE-POTOMAC LAUNDRY
Dry Cleaning Service
Branches all over.
18th and D Sts. NA. 0335.

FAMILY FINISH SERVICE
15c per lb.
CONGER'S LAUNDRY
District 9775. 23d and N. Y. Ave. NW.

Mayfair Laundry Corporation
Try our unexcelled thrift service.
DEcatur 3322. 2216 6th st. nw.

ALL FAMILY SERVICES
CARROLL'S LAUNDRY, INC.
ATLANTIC 3700. 14TH & R STS. SE.

LAW BRIEFS

Briefs. Testimonies. Contracts.
Law Reporter Printing Company
518 5th st. nw. NAt. 0828.

LEATHER GOODS BUSINESS

Trunks, Luggage, Saddlery, Harness...
All Leather Goods Repaired.
G. W. KING, JR.
NA. 4242. 511 11th St. NW.

MARKETS

ARGONNE MARKET
"We specialize in Telephone Orders."
Groceries, Meats, Fish, Vegetables, Fruits.
1757 Columbia Rd. Columbia 0384-5.

LIVINGSTON MARKET.
Deliveries All Over—Quality & Service.
Groceries, Meats, Vegetables, Beverages.
5518 Conn. Ave. N.W. CLeveland 4637-2374.

MUSICAL INSTRUCTION

WASHINGTON COLLEGE OF MUSIC
1810 Conn. Ave. NW. POtomac 1846
Courses in all Subjects.
Day and evening classes—31st year.

MRS. ISABEL G. SHELLEY
1824 H St. NW. MEt. 8991.
Teacher of Singing and Piano.
Weekly Choral Classes.

PRINTERS—STATIONERS

W. F. ROBERTS COMPANY, PRINTERS
PUBLISHERS. ENGRAVERS.
829 17th St. N.W. National 4892.

Judd & Detweiler, Inc.
Legal, Magazine and Commercial Printing.
Fla. Ave. & Eckington Pl. N.E. North 0994.

RADIO SERVICE

Radio service a specialt., not a sideline
Any make serviced scientifically
AMERICAN RADIO SERVICE
Lincoln 6062. 1431 E. Capitol St.

REAL ESTATE

REALTOR — BUILDER.
Loans. Rents. Property Management.
CUVIER A. METZLER.
1106 Vermont Ave. N.W. DIst. 8600.

RESTAURANTS

AVIGNONE FRERES, 1777 Columbia Rd. Banquets, wedding receptions, teas, birthdays, social events; confections, ice cream, fancy forms of reputed quality. Special attention to parties. Cozy mezzanine dining room. CO. 0333.

The Home of the Italian Dinner
LIDO RESTAURANT
Wines and Liquors. 1206 18th St. NW.

BREAKFAST—LUNCH—DINNER
Open Daily, 8 a. m. to 8:30 p. m.
DANISH ROSE CAFE
722 17th St. NW. MEt. 8776.

Special Lunch, 25c. Regular Dinner, 35c.
Full Chicken Dinner, 50c. Short Order, 35c.
Virginia Home Cooking
Standard Lunch, Mrs. B. V. Banks, Prop.
1921 14th St. NW. NOrth 9741.
Open Till Midnight

IVY'S CEDAR HILL INN
Suitland Road Suitland, Md.
Beer on Draught. Light Lunches.
Open Till 2 A. M. Hillside 0418.

RIDING ACADEMIES

WASHINGTON RIDING ACADEMY, Inc.
19th and Pa. Ave. NW. MEt. 6483.
1 hr., $1.00 week days; 3 hrs., $2.50.
Moonlight rides, 2 hours, $1.50.

WINE—LIQUOR—BEER

CHOICE DOMESTIC AND IMPORTED WINES—LIQUORS
PLAZA WINE & LIQUOR STORE,
705 North Capitol St. Met. 7676.

LOST 1
Post Classified Ads.—National 4200.

DOG—English setter; male; black and white; name Mike; license No. 14791. Reward. 3315 Morrison st. nw.; EM. 2868.

DOG—Collie; small; white and red. Reward. 824 G st. ne.

EYE GLASSES—Oxford, in silver frame, Friday afternoon, between Shoreham Hotel and Earle Theater; liberal reward. Call Shoreham Hotel E. N.

PEKINGESE—Male; color, orange and tan; answers to name Chan. Reward. NO. 4224.

POCKETBOOK—Black; small; Oct. 3, in Telephone Bldg.; containing $30 and key. Reward. POtomac 1766.

PUPPY—Red Irish setter female, 8 months old; vicinity Dupont Circle. Reward. Call NO. 3670.

RING—A 32-nd-degree Scottish Rite ring. Reward. H. S. Welch, 927 15th st. nw. District 4346.

TERRIER—Wire hair; 6 mos. old; female; black markings; answers to Ezzy; strayed from vicinity of Conn. ave. and Q st. Reward. NO. 6220 or NAt. 0147.

FOUND 2
Post Classified Ads.—National 4200.

IN DIAMOND CABS:
Walking cane, in Cab 943.
Glasses, in case, in Cab 912.
Pocketbook, lady's, brown, in Cab 245.
Call Lost and Found Dept., NOrth 2868.

PERSONALS 3
Post Classified Ads.—National 4200

WILL any party who witnessed accident at Sixteenth and Harvard sts. about 9:45 p. m. Tuesday, October 2, in which motorcycle policeman was injured, communicate with George D. Horning, Munsey Bldg. Phone MEtropolitan 6113.

BUSINESS PERSONALS 4
Post Classified Ads. National 4200

AILING? Consult a specialist. Hydrotherapy, massage, irrigation, reducing, diet. 1410 M st. nw., Apt. 101. DI. 7446

Ambulance Limousine Service, Call LI. 5543; local calls, $4. TIMOTHY HANLON, 641 H st. ne

Camera Repairing Photographic supplies. Fuller & d'Albert, Inc., 815 10th st. nw. NA. 4712.

CASH FOR GOLD watches, diamonds, jewelry, antiques, silver, pawn tickets. Livingston, 1404 N. Y. ave.; ME. 9264.

CHAMBERS CO.
One of the largest Undertakers in the World.

DEAFNESS relieved or cured by new method. Dr. P. J. Clifford, D. P., 1716 H st. nw., Wash., D. C., evenings by appointment.

DO YOU want a private, confidential address where your personal mail, telegrams and telephone messages will be received satisfactorily? N.W., uptown; no parking troubles. Phone Ge. 8973 to reserve private box and listing; monthly rates. Public-Private Service Bureau.

DRESSMAKER—Specializing in distinctive slenderizing models and maternity dresses; reasonable rate. POt. 2487.

DR. CUTTY, U. S. Army World War Hosp.; exp. nerve and skin disease. NA. 0809.

FINE WATCH REPAIRING—W. R. Russell, formerly with the Hamilton Watch Co., 951 Shoreham Bldg., 15th and H sts. nw.

FURS REPAIRED. Don't throw away your old fur coats. We remodel them in latest style. Summer prices. Free estimates. Chalfonte Valet. AD. 8710.

GERMAN scientific healing; the power that is perplexing the savants of 23 nations; come and be convinced. For appointment DE. 2027.

HATS RENEWED
Liberty Valet Service, 1412 H st. nw.

CHAMBERS CO.
Complete Funeral as low as $75.

HEMORRHOIDS (piles) eradicated by my own methods; results effective for a lifetime or money back; write for booklet; no drugs or surgery. Dr. SOMMERWERCK, 1365 Columbia rd.; AD. 0388.

LET DR. DELLA LEDENDECKER'S wonderful hands rub your aches and pains away. Also unusually successful reducing treatments. 3025 O st. nw. WE. 1129

MASSAGES, vapor cabinet baths, sunlamp and infra-red ray; for colds and chronic pains; white nurse. PO. 4721.

NATUROPATH.
Dr. T. M. Schippell.
1329 16th N.W. NO. 5297.

SCALP TREATMENT for gentlemen. For private appointment call DE. 0888.

SHOES DYED to match your gown. Reasonable SELIS, 810 14th St. NA. 6780.

SKIN BLEMISHES—Priv formula; free D. C.) Dr. Melon Bates, Arlington Hotel

Doctors Recommend
Chambers
AMBULANCES
Blankets, sheets, rolling cot and stretchers for all cases. City calls only $4.00. Long distance calls any place in the United States at a very low rate. We have one of the finest fleets of cars in the world.
Chambers
Is One of the Largest Undertakers in the World
Offices—Call Col. 0432
1400 Chapin nw. 517 11th se.

MOTOR TRAVEL 10
Post Classified Ads.—National 4200

GO BY Short Line De Luxe motor bus North, South, West; low rates everywhere. Phone Mr. Hill, District 4224.

GREATLY REDUCED RATES, ALL POINTS. NEW YORK, one day, 8 p. m., $3.75. Frequent service to Baltimore, starting 7 a. m. Round trip, good until used $1
NEVIN ATLANTIC LINE
1201 N. Y. AVE. NW. ME. 4437.

HELP WANTED—FEMALE 11
Post Classified Ads.—National 4200.

GIRLS—Two; neat, intelligent; work part time in exchange for beauty course. 1363 Conn. ave., between 8 and 11 a. m.

MANICURIST—Arlington Hotel Barber Shop, 1025 Vermont ave. nw.

MOTHER'S HELPER (white), to assist in apartment. Phone EMerson 7669.

HELP WANTED—MALE 12
Post Classified Ads. National 4200

ACCOUNTANT—Tax specialist, desired for Chicago office of nationally known accounting firm. Please write fully and in confidence. Mention salary requirements. Box 7, The Washington Post.

BARBER—A-1; steady job if qualified; American preferred. 23½ Mass. ave. nw.

BARBER—For Saturday and Sunday; guarantee and commission. Third and Kennedy sts. nw.

BARBER for Saturday; $4. 3908 14th st. nw.

BARBER—Young, expert American; Saturday and steady work beginning next week. 2446 18th st. nw.

BARBER WANTED—First class. 711 9th st. nw.

BARBER (white). 1415 Park road; for aSturday.

BARBER—(White); for Saturday. Apply 206 E st. nw.

BUSINESS PROPERTY MAN wanted by established real estate office. Must have car. Fine opportunity to make permanent and profitable connection with aggressive organization. All negotiations strictly confidential. Call NAtional 2625 for interview appointment.

CHAUFFEURS—WANTED
to drive
BELL CABS
Liberal Proposition.
Apply 1317 L St. N.W.

COOKS, busboys and kitchen help. Apply 724 9th st., Room 206.

EMPLOYED MAN (white) may earn room and secure board at $2.75, part time. International Club, 1607 Eye st.

EXPERIENCED hand washer; ref. Apply 1333 Buchanan st. nw.

HOTEL PORTERS — White; experienced. Apply Mrs. Wilcox, 8:30 to 11:30 a. m., 456 Indiana ave. nw.

MEN—Can use several men for commercial sales solicitation proposition. Apply Office, 738 Investment Bldg.

MEN—2 neat, ambitious young men. Apply ready for work. Good pay. Suite 301, 1317 F st. nw.

MEN—Some store or office experience; about $100 per mo. to start. Apply 9 to 12 a. m., Room 603, 1319 F st. nw.

HELP WANTED—MALE 12
Post Classified Ads.—National 4200.
(Continued.)

MEN

PHOTO-COUPON, MAGAZINE, VACUUM CLEANER CANVASSERS SEE US FOR THE BEST MONEY-MAKING OPPORTUNITY OF ITS KIND IN THIS VICINITY. SALARY AND COMMISSION.

212 KELLOGG BLDG.
1416 F ST. N.W. 9-10 A. M.

RENTAL MANAGER wanted by established real estate organization. Wonderful opportunity for clean-cut, capable young man with sales ability, energy and personality. Must have car. Call NAtional 2625 for appointment.

SALESMAN
TO SELL
NEW OLDSMOBILES
6 and 8
MUST BE EXPERIENCED
In This Class Car
PLENTY PROSPECTS
SPLENDID PROPOSITION
FOR RIGHT MAN
SEE J. J. BLANK
LUSTINE-NICHOLSON
AUTHORIZED DEALER
Hyattsville, Md.

SALESMEN wanted. Car, expenses and commission. 670 Pennsylvania ave. se.

TRUCK
SALESMAN
EXPERIENCED
A Real Opportunity
See J. J. Blank
LUSTINE-NICHOLSON
MOTOR CO.
Hyattsville, Md.

WANTED
WHITE CHAUFFEURS
WITH IDENTIFICATION CARDS
TO DRIVE
NEW DIAMOND CABS
APPLY MR. HIPSON
6 A. M. TO 6 P. M.
1ST AND M STS. N.E.

YOUNG MAN, clean-cut, between 26 and 35, with sales ability, energy and education, wanted to learn highly profitable, intensely interesting business. Most unusual opportunity to earn while receiving training. No canvassing, no investment required, but must have car and enough money to meet living expenses for brief period if necessary. If you can qualify, don't pass this up. Call NAtional 2625 during office hours for appointment.

MEN
Can use 4 more experienced canvassers, 20-35; clean-cut, energetic men only; salary; also commission and car expense. Our men are making from $25 to $45 per week. See Mr. Paul Jones, 10 to 11 a. m. today, 4th floor, The Washington Post Building.

SALESMEN WANTED
Due To
Business Expansion
We Can Place
TWO MEN
AT ONCE
Sell the "New Sensational Knee-Action"
Chevrolet
A Fine Proposition.
See J. J. Blank
Lustine-Nicholson
Authorized Dealer
Hyattsville, Md.

SITUATIONS—FEMALE 16
Post Classified Ads. National 4200

COMPANION-secretary; young Southern lady; good disposition. Box M-12 Wash. Post.

COOK—Lady leaving for Orient, highly recommends excellent cook-maid, colored; pleasant, efficient, honest. 1530 32d st. nw.

GIRL—Wishes general housework; references. Phone NO. 5157.

MAID—Neat and experienced, with reference. Decatur 4079.

NURSE—Undergraduate; will do any house duty; experienced; refs. DEc. 5465.

SITUATIONS—MALE 17
Post Classified Ads.—National 4200

CHAUFFEUR, houseman, cook, care of bachelor's apt.; references. Dec. 2188-R.

MAN, industrious, reliable, desires work as janitor, fireman or general utility man. 926 23rd nw., M. Guy; reference.

INSTRUCTION 19

BALLROOM DANCING—Special, 8 private lessons, $3. Bella's Studio. LI. 5967.

BEAUTY CULTURE—Mabelle Honour School, South's original, largest, finest school; new days, eve. classes forming. 814 14th st. nw. and 1325 N. H. ave

BEAUTY COURSE, $50; terms. Positions obtained. Night and day classes. 1363 Conn. ave.

EARN SUCCESS with secretarial training. Poteet's Business College, 14th and Eye sts nw. NAt. 4717.

BARONESS UNGERN'S
Academy of Languages
1737 CONN AVE
French, German, Italian, Russian, Spanish. Classes start Oct. 1; register now. 6 to 9 p. m. Rates—Class, $4 per mo., twice weekly; private, 1 person, $1.50 ea.; 2 persons, $1 ea. English for foreigners NO 6686

LEARN mechanical dentistry; week's free trial to beginners. National School Mechanical Dentistry, 1301 G nw.; NA. 4092.

MABELLE HONOUR School of Beauty Culture, 818 14th nw., 1325 N. H. ave. nw.

PIANO
Mrs. Reutt-Johnson-Manning. Class and private lessons, from beginning to artistic finish. (A scholarship in the Curtis Institute recently won by exclusively trained pupil.) Highest testimonials. Studio, 2700 Connecticut ave.; ADams 8206.
ERNEST F. WILLIAMS and THOMAS

PRIVATE LESSONS, math., science, lang. Albert Jonas, Cornell grad., 1406 Hopkins st. nw., near 20th and P.

BE A SECRETARY AND EARN more money. Private Secretarial and Finishing courses for those desiring the better-paid positions. Gregg and Boyd Shorthand. Bookkeeping, Calculating Machines, &c. Free placements. Have courses 2-10 months. Inquire BOYD BUSINESS UNIVERSITY, 1333 F st.; Nat. 2338.

VIOLIN STUDIO—Harmony and ear training; beginners or advanced students. Doris Sturgeon, 1321 Holly nw. Ge. 0276.

BUSINESS OPPORTUNITIES 23
Post Classified Ads.—National 4200

BARBER SHOP for sale; first class; excellent location; will sacrifice for immediate sale. Apply National Barber Supply Co., 431 11th st. nw.

BUSINESS OPPORTUNITIES 23
Post Classified Ads.—National 4200.
(Continued.)

BARBER SHOP—18th and Eye sts nw.; reas.; next door Liberty National Bank; doing good business. Owner leaving town on account of sickness. ME. 9930.

FILLING STATION with living quarters, on U. S. No. 1, 3 miles out; $300; rent, $35. R. M. DeShazo, 1123 14th st. nw. Nat. 5520.

ROOMING HOUSE—Downtown; 8 rooms; filled, $30; total price in quick sale only $375; see this.
S. WINFIELD, 900 12th N.W. NA. 8684.

MONEY TO LOAN 26
Post Classified Ads.—National 4200.

ADVANCES on diamonds, watches, jewelry and silverware, &c.; loans $200 and over. 2%; all tickets good 1 year. Horning's Loan Office, opposite Wash. Airport.

ON diamonds, watches, jewelry, silverware, &c.; no adv. arrangement necess.; lowest int. rates. Rosslyn Loan Co., Rosslyn, Va.

Credit service, courteous, reasonable, prompt. Nat. 6150. 1409 L st. nw.
FIDELITY PLAN CORPORATION

REAL ESTATE LOANS 27
Post Classified Ads.—National 4200.

MONEY TO LOAN AT 5½% ON FIRST MORTGAGE SECURITIES
A. C. HOUGHTON & CO., Realtors.
1516 H ST. NW. DIST. 7798.

MONEY TO LOAN
On high-class apt. and business property at 5½ per cent.
TYLER & RUTHERFORD, INC.,
1520 K st. nw. NAtional 0475.

AUTOMOBILE LOANS 28
Post Classified Ads.—National 4200.

QUICK AUTO LOANS
CAPITAL AUTO FINANCE SERVICE
901 New York Ave. N.W. ME. 1363.

ROOMS—FURNISHED 30
Post Classified Ads. National 4200

ADAMS ST. NW., 19—Two nicely furnished rooms, with inclosed sleeping porch; for 2 gentlemen; $30. NO. 4944-J.

ARGONNE PL., 1630—Lovely outside rm. facing 16th st. and Park; with inclosed sleeping porch if desired; 1 or 2 gentlemen; very desirable; reas. CO. 4274.

ARIZONA HOTEL—319 C st. nw., 1 block off Pa. ave. Neatly furnished rooms; lobby; 3 baths on each floor; shower baths; continuous hot water; $3.50 week up; transients, 75c to $1.

CAMBRIDGE PL. NW., 3029—2 attractive, communicating rooms; l. h. k.; heat, gas, elec. furnished; reasonable.

CENTRAL—1314 15th st. nw., Apt. 3. Single room, shower bath, $15.

CHAPIN ST. NW., 1434—Near Meridian Park. Pleasant room for gentleman; convenient location; unlimited phone; $15 month.

CHEVY CHASE—14 Grafton st. Room for gentleman; also garage space; reasonable. Wisc. 3298.

CONN. AVE., 1302—Near Dupont Circle. Attrac. single or double room; bath each floor; plenty hot water; reasonable.

DUPONT CIRCLE—1747 P st. nw.; nice, clean single room; in physician's home; every convenience; reasonable.

DUPONT CIRCLE, 1613 19th st. nw.—Pleasant, small front rm.; gentleman.

EVERETT HOTEL—1230 H st. nw. Rooms, with running water, $1 and up; 4 blocks shopping, center of Govt. offices.

H ST. NW., 917—Housekeeping room; newly decorated; h.-w. h.; janitor service; $5; sleeping room, $2.75.

HOTEL INN 608 9th. $1-$1.50-$2 per day; $5-$10 wkly.

IROQUOIS, Apt. 402 (1410 M st. nw.)—Comfortable, single rm., walking distance downtown; gentlemen.

L ST. NW., 1347—Exceptionally attractive, newly renovated, 3 rm., kit.; complete for h. k. Only 2 dependable persons accepted. Bargain at $10 weekly.

LOGAN HOTEL—13th at Logan Circle, 50 rms., 38 baths; rms. with water, $1 up; $5 weekly up; $20 mo. up. NO. 3000.

MERRILL MANSIONS,
1361 Fairmont st. nw. Beautifully furn. l. h. k. apts.; private or semipriv. baths; Kelvinator; $42-$55; sleeping rm., $7 wkly.

MONROE ST. NW., 1440—Large well furnished; next to bath; convenient to cars and buses; gentleman. AD. 0214-J.

NEWTON ST. NW., 1625—Large, sunny rm.; 3 windows; owner's home; gentlemen; $16.

NEW BERNE APT.—12th st. and Mass. ave. Apt. 3. Gentlemen; refs. MEt. 6156.

OAK ST. NW., 1360 (nr. 14th and Park rd)—Large front room; unlimited phone; owner's home; reasonable.

ORDWAY ST. NW., 2616—½ sq. Conn. ave. Very desirable; semiprivate bath; for lady; large closet; priv. entrance; after 6 p. m.

QUE ST., 1725—Nr. Dupont Cir. Refi. priv. home; emp. young lady; also one with bath for gentleman; a.m.i.; refs. required.

QUE ST. NW., 2202—Large, comfortably furn. ft. rm.; twin beds; gentlemen.

SECOND-STORY front room and garage, in refined family; Northwest. Phone Emerson 1697.

SPRING RD. NW., 1408—Large rm.; nicely furn.; conv. car lines; reas. COl. 1789-J.

UPTON ST. NW., 2510—Front room, private bath; for gentlemen; quiet location; priv. home, overlooking Rk Crk Pk.; $30.

VERMONT AVE. NW., 1332—Sunny 2d-fl. front room; twin beds; hot and cold running water; reasonable.

17TH ST. NW., 1836—Large 2d fl. front room, single or double beds, cont. h. w. $6 wkly. Other rms., $3 up.

18TH ST. NW., 3116—Large front room, double; continuous hot water; reasonable

18TH ST. NW., 2112 (apt. 32)—Attractive room, double beds, next bath; continuous hot water. Reasonable.

19TH ST. NW., 2419—Attrac. front room, $3.50; 1st fl. comb. office-bed-living rm.; also basement room, $2 wk. CO. 4852.

19TH ST. NW., 701—Apt. 31. Comfortably furnished room, single or double; semiprivate bath; young gentleman; reasonable. ME. 1596.

19TH ST. NW., 2326—Single or double; all conveniences; c. h. w.; Mt. Pleasant cars.

Furnished or Unfurnished 31

HOPKINS ST. NW., 1406 (near 20th and P)—2d and 3d floor rms., l. h. k.; white.

ROOMS—UNFURNISHED 32
Post Classified Ads.—National 4200.

MT. PLEASANT—1733 Kilbourne pl. nw. Rm., $12 mo.; furn., $14; for employed person; private home. COl. 6235-J.

ROOMS and BOARD 34
Post Classified Ads.—National 4200.

A GOOD boarding house, in a good location; excellent home cooking; very reas. 1124-1134 12th st. nw

EAST CAP. ST., 314—Apt. 44. Comfortably furn. rm.; suitable for 2; good car line; excellent home cooking; reasonable. LInc. 4236-W.

FOUNTAIN COURT—3640 16th nw. Extensive grounds; large rooms; excellent food; superior clientele; moderate rates; 15 minutes north of White House; stone gateway at entrance. CO. 8284.

FRENCH FAMILY offers excellent double room, twin beds, semiprivate bath and board, $35 each. Pot. 0458.

LANIER PL. NW., 1748—Clean, newly furnished double rooms, twin and double beds, plenty hot water, 2 baths, best food, oil heat, free phone, near 2 car lines, nice living rm.; house not crowded.

NEAR CONN. AVE.—1745 Rhode Is. Ave. nw.; young lady to share large sq. rm.; excellent meals. Walking distance.

NEW HAMP. AVE NW., 1726—Single and double rooms; reasonable.

VERMONT AVE NW., 1326—Attrac. single, double rms.; excellent cooking; $32.50 up.

13TH ST. NW., 2723—Large room; neatly furn.; twin beds; running water; comfortable home; $35 mo.; excellent meals included.

13TH ST. NW., 5418—Front room, private bath, comfortably furn., suitable for 2. Southern cooking; garage. Ge. 8607.

15TH ST. NW., 1408—Home for students; lovely double rooms; walking distance downtown; very reas. rates. Pot. 3891.

18TH ST. NW., 3108—Two large rooms with private bath, single or en suite.

WANTED—ROOMS—BOARD 43
Post Classified Ads. National 4200

WANTED—Place to earn board while attending business college. June Heidt, Taneytown, Md.

MOVING and STORAGE 44
Post Classified Ads. National 4200

ANDERSON VAN LINES, 11th st. and N. Y. ave. nw; NA. 3609. Long distance, local moving. Regular trips to New York.

LOCAL and long-distance moving; padded vans. Nat'l. Del. Ass'n. 1317 New York ave. nw.; NATl. 1460. Cargoes insured.

WANTED—Loads and part loads, New York, Philadelphia, Boston, Richmond. Lowest rates. Associated Van Lines. 1116 N st. nw.; West 1089

APARTMENTS—Furnished 45
Post Classified Ads. National 4200

A ST. SE., 411—Two attractively furn. rooms, semiprivate bath; adults.

BACHELOR STUDIO—Comfortably furn.; Gresham; private entrance; sh. bath; NO. 2702-J

BURTON—2120 G st. nw. Bedroom, kitchen, semiprivate bath; maid service; near G. W. U.; newly decorated; $8.50 wk. up.

COLUMBIA ROAD NW., 1858—Two rooms and bath, $45.

Francis Scott Key, Apt. Hotel
20th and F sts. nw. 1 room, kitch., bath; completely furn.; linens, silver; Frigidaire; day, week, month. NAtional 5425.

FREE RENTAL AGENCY, CAR & GUIDE FREE. APTS. ALL SECTIONS. DAYS & EVE. GE. 4686. 409 FARRAGUT NW.

Continued on Next Page.

APARTMENTS—Furnished 45
Post Classified Ads.—National 4200
(Continued.)

LONDON HALL.
2133 13th st. nw. All outside apts.; newly furn. bed-living room, kit., bath, dressing closet; Frigd.; $50 mo. up. NA 9010.

NICELY furnished 5-room apt.; convenient location; attrac. outlook. NO. 7527.

14TH ST. NW., 2540—2 rms., 1st fl., $32.50; basement, 3 rms., $15; gas, elec. inc.

16TH ST. NW., 3102—Entire third floor of private home, near Rock Creek Park; 2 large, warm, bright rooms, pri. tile bath; completely furn. for housekeeping, including gas, elec., h.-w. h., cont. h. w.; 2 adults; $40. ADams 2956-W.

6 ROOMS, kitchen, pantry and bath apt.; beautifully furn.; baby grand piano; radio, Oriental rugs; attractive price. Apt. 41.
THE OAKLAND, 2006 COLUMBIA RD. NW.

A CAR AND GUIDE FREE
Furn. and Unfurnished Apts. and Houses
DISTRICT RENTAL BUREAU.
907 15th St. N.W., Room 306. NA. 8717

Furnished or Unfurnished 46
Post Classified Ads.—National 4200.

CHOICE NW. APTS.
Large Selection Lowest Rates
Baskin & Co. 1424 K St. N.W. NA. 5437.

APARTMENTS—Unfurnished 47
Post Classified Ads.—National 4200

CALIFORNIA ST. NW., 2151—Two bedrooms, large foyer, living room, kitchen and ample closet space, $85. Recently modernized. Resident manager.
WM. H. SAUNDERS CO., INC.
1519 K St. UW. Dist. 1015.

O ST. NW., 1729—Studio apt., 2 large rms., high ceilings; kitchen, bath, fireplaces; 4 exps.; incl. gas, elec., $85.

IRVING ST. NW. (corner of 16th st.)—The Kenesaw; 5 rooms, kitchen and bath. $100. Res. Mgr., COlumbia 0712.

PORCH—$50; 3 rms., kit. and bath; 3 exposures. ELEC. REFRIG.; arranged around center foyer. Phone NAt. 1512.

QUEENS CHAPEL RD. NE., 2501—4 rms., semib.; a. m. i.; 1st fl.; reas. DE. 0261-J.

WITHIN walking distance of downtown; 1416 R st. nw.; 4 rooms, bath and porch, $45. A. S. Gardiner, 1510 K st. nw.

WISTERIA MANSIONS, 1101 L St., at Mass. Ave—Apartments, of 2 rooms kitchen and bath, $55 and $57.50; electric refrigeration without charge; switchboard and elevator service. Resident manager CO. 9200.
THOS. J. FISHER & CO., INC.
738 15th St. Dist. 6830.

WYOMING AVE. NW., 1811—5 rooms, reception hall, kitchen, bath and porch; refrigeration free; $70.

6TH ST. NE., 206—2d floor; 2 rooms, kit., bath; modern; adults; $35 mo.

APARTMENTS — Furnished and unfurnished. 1321 Conn. Ave. DE 3600.
RANDALL HAGNER CO., INC.

DESIRABLE apartments of 2 rooms, kitchen and bath to 8 rooms, kitchen and two baths, in well located buildings.
BLISS PROPERTIES
1811 Columbia rd. nw. ADams 3500.

THE HOME—640 K st. nw., Apt. 64—3 rms., kitchen and bath; Frigidaire; $50.
AMERICAN SECURITY & TRUST CO.

SELECT APTS. IN ALL LOCATIONS.
WEAVER BROS., INC.
Washington Bldg. Dist. 9486.

CONSULT US ABOUT APARTMENTS.
BOSS & PHELPS
1417 K St. N.W. NA. 9300.

Large and small apartments.
H. L. RUST CO.
1001 15th St. NW. Nat. 8100.

THE PALMER
1450 GIRARD ST. NW.
$85.00 Seven rooms, kitchen and bath. General Electric refrigeration. Garages available $5.00 month.
THE FEDERAL AMERICAN REAL ESTATE CO.
1429 EYE ST. NW.

GEORGETOWN
Ideal apt. Unusual and attractive, excellent condition, good location. 4 large rooms, kitchen and bath; high ceilings; fireplaces; $90 mo. Call NAt. 0470.

1424
16th St. N.W.
Suites of 4 bedrooms with living room and dining room each 22 ft. long. 3 baths with large foyer.

2401
Calvert St.
Suites of 5 rooms. 2 baths and inclosed porch. Also 6 rooms. 2 baths and inclosed porch.

2029
Conn. Ave.
Suites of 4 rooms, reception hall, kitchen and bath to 9 rooms, foyer 42 ft. long, 3 masters' baths, servants' room and bath.

1868
Col. Road
Suites of 5 rooms. Large foyer, 2 bedrooms, to 7 rooms, foyer, 2 baths, including 3 bedrooms.

WASHINGTON'S FINER AND LARGER APARTMENTS
H. L. RUST COMPANY
1001 15TH ST. N.W. NATIONAL 8100

Gasoline Alley

Skimming Off the Cream

APARTMENTS—Unfurnished 47
Post Classified Ads. National 4200
(Continued.)

THE WESTMORELAND
2122 California St. N.W.
5 rooms, kitchen, bath............$102.50
ELECTRIC REFRIGERATION
Excellent cafe; electricity included in rent. 24-hour elevator and switchboard service. Roof garden.
Manager on Premises.
LINKINS CO. 1733 De Sales St.

Newly Decorated Apts.
1201 M ST. N.W.
Apt. 6—Front apt.; 5 large outside rooms and bath $60.00

1413 GIRARD ST. N.W.
Two rms., recep. hall, kitch., bath; free refrig. Res. mgr., Apt. 3
LEE D. LATIMER CO.,
722 Investment Bldg. NAt. 4146.

$50—UNUSUAL! 3 LARGE ROOMS. PORCH, kit., and b.; REFRIG., 3 exposures. Opens to center foyer. ADams 8555.

$50.00 2131 O ST. NW.—2 rooms, kitchen and bath. Electrolux refrigeration. Resident manager.
H. G. SMITHY CO.
811 15th St. N.W. NAt. 5904.

$90.00 1819 G ST. NW.—5 rooms, kitchen, recep. hall, bath; three exposures; elevator and switchboard service. Res. Manager. Mrs. Weedon. MEt. 5630.

COLORED
1543 6th Street NW.
4 rooms, kitchen and bath.........$45.00
GEORGE F. HANE, INC.
1422 "F" St. NW. NAtl. 3964.

HIGHLANDS
Conn. Ave. at California St.
Hotel Service—Dining Room
Cool Roof Garden—Parlors
4 rooms, kitchen and bath. Also 2 rooms and bath, non-housekeeping. Electricity included.
Excellent Resident Management
Reasonable Rentals
LINKINS CO.
Rental Agents
1733 De Sales St. DI. 3522

FLATS for RENT 49
Post Classified Ads National 4200

313 SOUTH CAROLINA AVE. SE., No. 4—4 rooms, bath and porch; h.-w. h., electricity; $30. Key Apt. 1, 311 S. C. ave.
J. C. WEEDON CO.
1727 K st. nw. ME. 3011.

OFFICES for RENT 50
Post Classified Ads National 4200

CHANDLER BUILDING
1427 EYE ST. In the heart of the financial district, featuring small offices, with secretarial telephone service to handle calls in your absence. Also large undivided space. Low rentals.
SHANNON & LUCHS CO.
1505 H st. nw. NAt. 2345.

PRINTCRAFT BLDG.
FOUR CONNECTING ROOMS; 800 FT. OF SPACE; EITHER SINGLE OR EN SUITE. APPLY ROOM 204.

1716 H ST. NW.—Entire floor; beautiful walnut partitions; carpeted throughout; rent reasonable.
PERCY H. RUSSELL CO.,
NAtional 1581. 1731 K st. nw.

KELLOGG BUILDING
In the Heart of the Business Section
Only one block from White House and new Department of Commerce Building and Patent Office.
Desirable Offices for Rent at Reasonable Rates
H. K. WILLARD ESTATE
1416-1422 F St. N.W. Dist. 0892

BUSINESS PROPERTY—Rent 52
Post Classified Ads. National 4200

STORE and dwelling at 1847 9th st. nw.; 6 living rooms and bath, $60.00.
WASHINGTON LOAN & TRUST CO.
9th and F Sts. N.W. NA. 3440.

WANTED—Electrical shop; storage space approximately 1,500 sq. ft. or more; on street or public alley. Georgia 9017.

STORES for RENT 53
Post Classified Ads.—National 4200.

SUITABLE as valet, tailor or barber shop; reas. rent. 8235 Ga. ave., Silver Spring.

HOUSES—Rent—Furnished 54
Post Classified Ads National 4200

ONE of the most unusual and beautiful bijou residences in America; 100 yards from Chevy Chase Club; 2-story library, with gallery and balcony; wainscoted drawing room, with 18th century wall paper and original period furniture; elliptical dining room, opening on patio, with fountain; paneled card room; 55-foot recreation room; 4 master bedrooms, 2 servants' rooms, 3 baths, downstairs dressing room; walled garden, with pools and extraordinary collection rare trees; rent, $200; no agents; no children; highest refs. required. Inquire Columbia 4462.

WESLEY HEIGHTS—Delightfully situated home of 7 rooms, 3 baths, porches, garage; corner property; quiet street; convenient to bus line. Phone Cleveland 0818 before 10 a. m.

HOUSES—Rent—Unfurnished 56
Post Classified Ads.—National 4200

CHEVY CHASE, D. C.—3913 Huntington st. 8 rooms, 2 baths, garage; excellent condition; $80. Clev. 2300.

CHEVY CHASE, D. C.—Semidetached; 4 bedrooms, 2 baths, sleeping porch; fireplace; garage; $85 mo. Call NAt. 0470.

MASSACHUSETTS AVE. PARK—
3220 Cleveland ave. Detached home of 9 rooms and 3 baths. Front and rear porches. Oil burner. Two-car garage. Nice grounds. $125.
LINKINS CO.
1733 De Sales st. DIst. 3522.

8-ROOM, BRICK, in nearby Virginia, 15 min. from Memorial Bridge; all modern imp.; ½ acre lot; $60 mo. Call CL. 7589.

5342 41ST ST. NW.
8 rooms, bath, built-in garage; hot-water heat; $75.
NATIONAL MORTGAGE & INV. CORP.
1004 Vermont Ave. NA. 5833.

Quick results at the lowest cost—POSTads.

HOUSES—Rent—Unfurnished 56
Post Classified Ads. National 4200.
(Continued.)

1424 MONROE ST. NW.—7 rooms and bath; hot-water heat (4 bedrooms); large back porch; good-size yard; $65 mo.
WM. CORCORAN HILL CO.,
Phone District 1283.

1884 NEWTON ST. N.W.
Six-room-and-bath brick dwelling; newly decorated; large front and rear porches and yards; second floor equipped for l. h. k., $70.
LEE D. LATIMER CO.,
722 Investment Bldg. NAt. 4146.

RESIDENTIAL HOUSES, $45.75 AND UP. For car service call NAt. 3365.
WASHINGTON REALTY CO.

SUBURBAN for RENT 58
Post Classified Ads National 4200

BUNGALOW—5 rooms and bath, all modern conveniences, $35; bungalow, 5 rooms and bath; h.-w. h.; all modern conveniences $45. Zantzinger Co. National 5371.

NEW brick, $90; 5 bedrms., 2 tile baths; all oak floors; high-class community. Owner-builder. Clarendon 2000.

10-ROOM residence and grounds; city improvements Inquire owner, adjoining 5925 Blair road, or call GEorgia 1855.

5 ACRES, center Vienna Va.; 4 bedrooms and bath residence, fruit, shade, barn, hennery; State road; bus and electric lines; $65. Leslie D. Measell CL. 3465.

5 ROOMS and bath, furnished; all modern improvements; garage and large yard; $35 per month. Can be seen Sunday between 1:30 and 7 p. m. Phone Greenwood 1625-J.

WANTED—TO RENT 62
Post Classified Ads.—National 4200.

ACME RENTAL SERVICE,
Rental Specialists. Real Estate.
4911 W st. nw. CLeve. 5003.

For active interest, advice and quick results, list your property with
WAGGAMAN-BRAWNER REALTY CORP.,
1700 Eye st. nw. MEt. 3860.

GOVERNMENT employe wants to rent in good neighborhood modern 6 or 8 room house; under $70. Call NAtional 2626.

HAVE CLIENTS WAITING to rent houses in all good sections. Your listing is solicited. A reliable tenant is assured.
DIXIE REALTY CO., 1101 Vermont ave. (corner L st.). NAt. 8880.

WE NEED DWELLINGS FOR RENT—Chiefly small and medium size; would appreciate your listings.
LOUIS P. SHOEMAKER,
1719 K St. N.W. NA. 1166.

INVESTMENT PROPERTY 65
Post Classified Ads.—National 4200.

GET our list of investment properties and homes that can be sold on very easy terms.
JOHN F. DONOHOE & SONS,
314 Penna. Ave. SE.

HOUSES for SALE 66
Post Classified Ads. National 4200

BEST VALUE in Northwest Washington; $6,450; $500 cash; 7-room brick row house; modern, with extra equipment; electric refrigerator, blower on furnace, exhaust fan, awnings, weather stripped, &c.; deep lot, with pretty garden; garage; well located on Concord ave. Call Mr. Pascoe.
C. H. HILLEGEIST CO.,
1621 K st. nw. NAt. 8500.

DOWNTOWN—9 rooms, 2 baths; h.-w. h., elec.; good cond.; $5,250; $1,500 cash.
A. M. COOPER,
820 11th st. nw. NAt. 1332.

NEAR McKINLEY HIGH SCHOOL—For home or investment; bargain at $3,950; brick, all improvements; 20-ft. alley; convenient to cars, bus, stores; good neighborhood. Call Clev. 2303.

2922 18TH ST. N.W.—Clear, will trade; corner detached; adjoining Rock Creek Park; healthful benefits of the country; close to business center; 4 unusually large bedrooms; garage, 2d floor easily converted into separate apt. At Columbia and Ontario Rd. Go north to Ontario Apts., turn right one block
CARL H. SMITH.
Nat. 1046. Ad 2360 or see your broker.

PETWORTH—$5,750.
Modern Colonial brick, 1 square from school, stores and car line; 6 rooms, INCLOSED REAR PORCHES, hot-water heat, built-in garage.
MT. PLEASANT—$7,950.
4-BEDROOM modern 2-story brick, convenient to 18th and Columbia rd. Wide front porch, extra lavatory off master bedroom, rear porches, built-in garage. Redecorated.
37th AND T STS. NW.—$9,450.
Corner, center-hall-plan brick home, in popular "Burleith," near the Western High and grade and junior high schools; 6 large rooms, double rear porches, all improvements, brick garage.
SHANNON & LUCHS CO.
1505 H St. N.W. Phone NAtional 2345.

HOUSES for SALE 66
Post Classified Ads. National 4200
(Continued.)

TAKOMA, D. C.—702 Butternut st. Bungalow; $8,250; 6 rms.; garage; new-house condition. Morgan E. Morgan. NAt. 9453.

HOW to be your own landlord and pay rent to yourself; desirable rentable houses all taken, buy repossessed house at less than cost of duplication; moderate cash payment, balance as rent. Brokers' attention. Owner. Fulton R. Gordon, 1427 Eye St. N.W.

Aristocratic Georgetown
A fine old home, with 9 large rooms, 2 baths, high ceiling, log-burning fireplaces; Real investment at $8,950. Phone ME. 1170.

DO NOT DELAY SEEING THESE
New detached brick homes. 6 and 7 rooms, 2 baths, recreation room, garage. Beautiful, high location. Near all conveniences. Monthly payments less than rent, with moderate cash payment. Your prompt inspection urged. Sample open to 9 p. m. daily.
5722 1ST ST. N.W.
Out Kansas ave. to Nicholson st., ½ block east, or phone us for free auto service.
4 houses available for immediate occupancy.
WAPLE & JAMES, INC.
1226 14th St. N.W. Dist. 3347.

NO DOWN PAYMENT
TO BE SOLD ON RENTAL TERMS
Inspect 1436 Monroe St N.W.
6 rooms, 2 baths; garage.
Inspect 1825 Ingleside Terrace N.W.
8-room, semidetached house; garage; oil heat; bath and lavatory.
Other Bargains, $42.50 to $80 month.
EDWARD M. WILLIS.
Investment Bldg. Natl. 7479.

CAPITOL HILL
We have a number of modern 6-room and bath homes ranging in price from $3,000 to $7,500 that can be purchased on very attractive terms. Let us submit you a list.
JOHN F. DONOHOE & SONS
314 Pennsylvania Ave. S.E.

LIST YOUR PROPERTY WITH US.
McKEEVER-HARTUNG CO.
NA. 4750. Shoreham Bldg. NA. 2232.

COLORED—OPEN.
1243 Kenyon st. nw. 10 rooms, 2 baths; h.-w. h.; open 5 to 9 p. m. DEc. 1160.

PROPERTY for EXCHANGE 67
Post Classified Ads.—National 4200

87½ ACRES near Pinehurst, N. C.; 60 acres under cultivation, tobacco land; 15 acres in timber, balance in peach orchard, dewberries and strawberries; 6-room house, garage, tenant house and tobacco barns. Price, $7,500. Will exchange equity, $4,400, for clear house and lot near Washington, D. C., in northern Virginia. Buell Farm Agency, Herndon, Fairfax Co., Va.

LOTS for SALE 69
Post Classified Ads.—National 4200

LOT with 60-foot frontage, containing over ¼-acre, north of Washington, accessible to two golf clubs. Box 8, The Washington Post.

SUBURBAN for SALE 70
Post Classified Ads. National 4200

ARLINGTON, VA.—Fireproof brick house; 7 rooms and bath; garage; elec.; well water in house; 30 minutes from Key Bridge. Inquire Capt. Warner, 3800 K st. nw. (Great Falls Canoe House).

BRICK bungalow; modern; 5 rooms; fine shade; lot 100x200; price, $5,500.
G. T. REEVES, Phone Falls Church 223.

BUNGALOW—5 rooms; 6 acres land; on hard road; henhouse, garage; 3 miles south of Fairfax C. H., Va., on Route No. 3; small down payment, balance like rent. Mrs. S. V. Pettitt, Fairfax C. H., Va., Route No. 3.

NEARBY VA.—Bungalow; 5 rooms and bath; heat, garage; $2,750; $200 cash, $30 month. Phone Clarendon 322.

5 ACRES of land; hard road; $1,250; 10 years to pay; 30 min. D. C.
GEO. T. McNAB, Falls Church 406.

HOMES NEARBY VA.
From $2,500 Up, on Easy Terms.
A Good Time to Buy a Home.
F. W. HILBERT.
Lee Highway at Leeway, Va. Wal. 8652.

PROPERTY—SALE or RENT 71
Post Classified Ads.—National 4200.

DAY or night service. Calls 50c. Free estimate. Gibson Hunter. DEc. 3193.

FOR BARGAINS or service, real estate or insurance, see Morrison Agency, Citizens' Bank, Takoma Park; Shep. 3444.

FARMS—LAND for SALE 73
Post Classified Ads.—National 4200.

FARMS, HOMES and business property near the National Capital. I have many real bargains to offer.
R. C. PRINTZ, HERNDON, VA.
Phones—Office, 69; Home, 51-J.

FLORIDA—340 acres citrus and produce land, Putnam County, or any part thereof at $2.00 per acre; all high, dry and tillable; bargain to quick purchaser. Washington Post, Box 4.

GREAT HOME value, ideal horse and stock farm, suburban area, Montg. Co., 30 min. downtown, 117 ac. price greatly reduced; fine old homestead, 9 rms., bath, elec.; in front good road; view; valuable bldgs.; productive soil. R. B. Farquhar, Room 720, Southern Bldg.

LARGE LISTING farms, suburban and waterfront property. R. D. Lillie, 266 Carroll st., Takoma, D. C. GE. 3300.

80 ACRES, close to hard-surface road; 18 miles from Washington, in upper Fairfax; all under cultivation but 30 acres in timber; 4-room house, in fair shape; some outbuildings; fruit; stream running through property; very cheap property; price, $3,000; reasonable terms. Estates, farms and country homes convenient to Washington. Buell Farm Agency, Herndon, Fairfax Co., Va.

135 ACRE dairy farm, with good buildings; fine pasture and well located. Apply Robert Etzler, Linwood, Md.

$50 DOWN—3 1-3 acres high, level, open land; on gravel road, 7½ miles D. C.; price, $300. NAtional 3753.

$15,000 STOCK FARM
NEAR LEESBURG, VA.
Old stone home, over 100 years old; new bank cattle barn; all necessary outbuildings; 250 acres of as good land as you will find in Loudoun Co. With a few improvements this would make a fine estate for some one. Other Va. farms from $12 per acre up. If you are looking for Va. real estate give me a call—Walnut 8652.
F. W. HILBERT.
Lee Highway at Leeway, Va.

FOR SALE—OUT of TOWN 74
Post Classified Ads.—National 4200

TAMPA, FLA.—Attrac. 8-rm. bungalow; in good condition; suitable for 2 families; large closet space; sun parlor, &c.; lot 50x140; citrus and alligator pear trees; chicken house; price, $3,000. 1302 18th st. nw., Apt. 202.

WANTED—REAL ESTATE 76
Post Classified Ads.—National 4200

WANTED—Small houses; white or colored; in District of Columbia; will pay cash. Mr. Hicks, Woodward Bldg. NAt. 7060.

MISCELLANEOUS for SALE 83
Post Classified Ads.—National 4200.

APARTMENT GRAND, built and styled by one of America's best-known manufacturers; one of the latest models, and we don't believe it can be told from new. The case design is colonial and the finish a rich mahogany. Just repossessed and for sale for the unpaid balance of $294.50. Just continue the small weekly payments of $2.50. Homer L. Kitt Co., 1330 G st.

APEX WASHER—Slightly used; priced as low as $27.95. F. S. Harris Co., 2900 14th st. nw.; COl. 0100.

BOWLING ALLEYS—Two standard Brunswick-Balke bowling alleys, equipment; used 3 seasons; taken up in good condition; cheap. Bowling Alleys, Herndon, Va.

BOY'S ROOM FURNISHINGS—Bed, bookcase, sturdy table, &c. 1625 Newton st. nw.

MISCELLANEOUS for SALE 83
Post Classified Ads.—National 4200.
(Continued.)

BUFFET (mahogany), serving table, gateleg table, chairs, daybed, couch, lamp, piano. 4550 Conn. ave., Apt. 803; CLeveland 3485.

CASH REGISTERS, bookkeeping machines, new and rebuilt. NATIONAL CASH REGISTER CO., Nat. 1376. 1208 H nw.

CASH REGISTER—Late model; capacity, 1c to $3.99; $45. 2723 13th st. nw.; COlumbia 0224.

CHIFFOROBE, beds, coil springs, mattresses; excellent condition; refrigerator, easy chair; no dealers. DEc. 0739.

CLEARANCE SALE—Typewriters, Underwoods, Royals and L. C. Smith, &c.; priced $10 up. American Typewriter Co., 1431 E. Capitol st.; LI. 0082. Open eves.

COAT—Brown cloth; kolinsky collar; size 16; excellent condition; reas. CL. 4780.

ELECTRIC REFRIGERATOR; Kelvinator; perf. cond.; 4½ cu. ft.; $45. 2030 14th st. nw. DEc. 1611.

ELECTRIC REFRIGERATORS; Gruno, Apex, Westinghouse; floor samples; great reductions for cash. See these before the buy. 2030 14th st. nw. DE. 1611.

FRIGIDAIRE—5 cu. ft.; perfect condition; $54.50. 2030 14th st. nw. DE. 1611.

FIREPLACE FIXTURES.
RUDOLPH & WEST.
1332 New York ave. nw. NAt. 4870.

GAS RANGES, low oven stoves, $12.50 up and your old stove. Capital Range & Heating Co., 1524 L st. nw., NAt. 8905.

JAPANESE LACQUER CHESTS, table lamps, brocades, art pieces; also dressing table, walnut-finish steel bed. GEo. 0276.

MODEL AIRPLANE SUPPLIES—Complete stock of balsa, tissue, wire, &c. National Aviation Supply, 1213 Eye st. nw.

OFFICE FURNITURE—A large assortment of used pieces at low prices. H. Baum & Son, 616 E st. nw.

OIL BURNER, boiler; good condition; bargain. 4434 Hawthorne st. nw.

PAINT—Pure linseed oil 80c gal; washable gloss paints, $1.45 gal.; white and green, $1.65. 1119 9th st. nw.; NAt. 8901.

PIANO—Here's an unusual value in a repossessed piano; a dainty little studio upright; a beautifully voiced instrument that, although it has been used, is in new condition; just repossessed and for sale for the actual balance due of $166 ($2 weekly). Homer L. Kitt Co., 1330 G st.

PIANO—We have a fine late model Chickering 5' 8" baby grand for sale at $560. A beautiful piano—the design is the modern, straight-line style and the finish satin mahogany. A real bargain considering the new price was well over $1,000. Homer L. Kitt Co., 1330 G st.

PIANO—Homer L. Kitt upright; best condition; reasonable. 16 4th st. se.

PIANOS — Don't miss our sale of reconditioned uprights. Prices, $50, $65, $75, $85. Terms $1 down, $1 weekly. Many fine makes are included in our complete stock. Homer L. Kitt Co., 1330 G st.

PIANOS FOR RENT—Up., $3.50 and $4 mo. Finest rental stock in Washington. NA. 3659. W. W. Kimball Co., 721 11th nw.

PLAYER-PIANO, $88—A good sturdy instrument, with a strong mechanism; free bench and music rolls. Terms, $1 down, $1 weekly. Kitt's, 1330 G st.

RESTAURANT equipment, chinaware, office furniture, store fixtures, cash registers. Edgar Baum, Inc., 914 E st. nw.

SAVE money on your fuel bills. Why wait for cold weather? Call NA. 3910 now. Select fireplace, kindling, stove wood, coal; wholesale retail.

SHOT GUNS—USED
L. C. Smith Ideal grade, 12-gauge, 26-inch barrels. New condition; $38.50; real bargain. All used guns guaranteed.
TENDLER'S PAWNBROKERS SALES CO.
913 D St. NW. MEt. 9339.

SHOW CASE (glassed), with sliding doors; large, suitable for clothing store, dry clean establishment. Ideal Bed Co., 622 E st. nw.

STOVES—Coal, gas, oil, heaters, at lowest prices. Your old stove accepted in trade; free delivery. New Philadelphia Junk Co., 1432 H st. ne. LIn. 10311.

$265 WILL BUY a good piano. We have a well-built baby grand in very good condition for sale at this price. It is very modern and has a pleasing tone. Pay $5 down, balance monthly. Homer L. Kitt Co., 1330 G st.

TYPEWRITERS—Guaranteed one year; low prices; terms; we rent, repair, exchange. Standard Typewriter Co., 723 10th nw.

TYPEWRITERS—Reconditioned portables and standards; all makes; excellent rental machines; lowest rates. Typewriter Sales & Service Co., 811 17th st. nw.; NAt. 5666.

TYPEWRITERS—200 rebuilt typewriters on hand; some as low as $15. United. 813 14th st. nw. NAtional 6063.

WALL PAPER—Special room lots, $1.25; sufficient for ceiling, side walls, border; room 10x14x8; wide selection. Walter Morgan Co., Inc., 421 10th nw. NA. 7888.

RUG—One exquisitely colored 9x12 Royal Sarouk Oriental. Cost $585, used 3 months, $275 cash. Too large for present room. Phone Adams 0063 between 7 and 9 p. m.

RADIOS ON CREDIT
Baby Grand
$20
PHILCO
Full line of Philco Radios for the home.
Name Your Own Terms!
MANHATTAN AUTO & RADIO CO
1706 7th St. N.W.

COAL 84A
Post Classified Ads.—National 4200.

All Kinds of Fuel
WM. JAMES & SON
619 K ST. N.W. MEtropolitan 0068.

L. P. STEUART & BROS.
"Complete Heating Service."
138 12th St. N.E. Lincoln 1203.

D. & H. ANTHRACITE
DICKEY BROS. 1447 Md. Ave. NE. Phone Li. 6300.

COLONIAL ANTHRACITE, fuel oil, cord wood and better grades of bituminous. Wertlieb Bros., 115 W st. nw.; NO. 1988.

ALLEGHENY COAL CO.
"FOR BETTER-HEATED HOMES."
Telephone ATlantic 4375.

For Better Service and Quality Call
Diamond Coal Company
1st and L Sts. N.W. MEtropolitan 0133.

FAMOUS READING ANTHRACITE
BEST TREATED POCAHONTAS.
JOHN MEIKLEJOHN, COAL.
212 Van Buren St. N.W. GEorgia 0621.

For Quick City-wide Delivery Call
BOYD FUEL & FEED CO.
2507 Nichols Ave. SE. LIncoln 7073.

DUSTLESS Special treated soft coal, $8.30 ton.
ACTION FUEL CO., National 8203.

FURNACE COAL, $8.50
Hufnagel Coal Co., Inc. WA. 8861

H. E. GLOTZBACK CO.
Best Grade Anthracite, Bituminous Coals. Fireplace Wood—Fuel Oil—Lowest Rates.
923 12th St. N.E. LIncoln 0033.

JOHN A. EDELIN
All Best Grades—Prompt Deliveries.
1640 B St. S.E. Lincoln 5047

KAY COAL CO.
Prompt Telephone Service.
Anthracite and Bituminous Coal—Fuel Oil.
916 W St. N.W. NOrth 4381.

MERCHANTS' SPECIALS 84
Post Classified Ads.—National 4200.

SHOE REPAIRING—Half soles, 65c; genuine oak leather; work called for and delivered. Enterprise. MEt. 6619.

WANTED—TO BUY 87
Post Classified Ads.—National 4200.

ALL KINDS of furniture, bric-a-brac, vases and china wanted; will pay highest cash prices. Call NAtional 1796.

ANTIQUE JEWELRY, watches, diamonds, coins, gold teeth, silver, mus. inst.; full prices. Schiller's, 444 9th st., cor. E nw.

ANTIQUE JEWELRY, gold teeth, coins, silver, watches, diamonds, &c.; highest prices. Gold Refining, Inc., 400 12th nw.

AUTOGRAPHS, letters of Presidents, statesmen; stamp collections, old coins bought. Hobby Shop, 716 17th st. nw. Di. 1272.

BOOKS—Top prices for good books and old prints; any quantity. Bargain Book Shop, 808 9th nw.; DI. 5007. Open eve.

BOOKS—All kinds; highest prices paid, any quantity; also stamps, autographs and prints. MEt 5415. Pearlman's Big Book Shop, 933 G st. nw. (No branches.)

CLOTHING—Men and boys; highest cash prices paid. POt. 0606; 1345 S st. nw.

DESIRABLE FURNITURE—Top prices paid immediately; also store fixtures; stocks of merchandise. Call DI. 8112; prompt atten.

ELLIOTT Post Card Printer and Addresser, Model 150 (used), wanted. Dickinson's Store, Buena Vista, Va.

FURNITURE, spot cash; odd pieces, &c.; highest prices paid. Call Atlantic 4029-J, any time.

FURNITURE—Household and office furniture wanted at once; highest cash prices. Call A. Margolis Furniture Co., ME. 9533.

FURNITURE—Cash for all kinds; highest prices. Col. 7200. Ask for Apt. 33.

FURNITURE—Second-hand; bought; highest prices paid. Phone District 2077.

GOLD, SILVER, antiques, gold teeth, watches; any old, new or broken jewelry; cash; no waiting. Milsam's 436 9th nw.

GOLD OR PLATINUM JEWELRY AND SILVERWARE AND GOLD TEETH; ANY CONDITION; WE HAVE U. S. GOVT. LICENSE TO BUY GOLD AND PAY CASH. A. KAHN INC., 32 YEARS AT 935 F ST. NW.

OLD GOLD, silver, platinum, diamonds bought by oldest estab. Wash. dealers. Louis Abrahams, 711 G st. nw.

SPOT CASH PAID IMMEDIATELY
OLD GOLD, SILVER, WATCHES, DIAMONDS
Discarded jewelry, gold teeth. U. S. Government license to buy and sell.
SELINGER'S, 818 F St. NW.

WANTED—TO BUY 87
Post Classified Ads. National 4200

PIANO—Parlor grand; will store or rent; excellent care. CL. 6983.

WANTED—AUTOMOTIVE 88
Post Classified Ads.—National 4200.

CASH FOR YOUR CAR
BARNES MOTOR CO.
Highest cash prices paid for your Ford or Chevrolet or any other make, or will pay unpaid balance and give you difference in cash. See Mr. Barnes, 1729 14th st. nw.

CASH for your car, regardless of condition. Auto Parts Corp., 3289 M st. nw.; West 0111.

AUTO SERVICE 90

DODGE AND GRAHAM SERVICE.
Auto Painting. Seat Covers.
General Repairs. Body and Fender Work.
JAMES E. MURPHY.
1909 M St. N.W. ST. 9504.

AUTO REPAIRING 91
Post Classified Ads. National 4200

HUDSON—TERRAPLANE—ESSEX.
Prompt, Reliable, Reasonable Service.
General Auto Sales, 21st and Va. ave. nw.

SCIENTIFIC BRAKE RELINING.
FORD, $4.45 UP; CHEV., $4.95 UP.
W. S. PRATT, 1017 17TH ST. N.W.

AUTOMOBILE PARTS 93
Post Classified Ads. National 4200

ANY SIZE NEW AUTO DOOR GLASS INSTALLED NOT OVER $1.50
WINDSHIELD GLASS, ANY MODEL A FORD $1.89
GLASSER'S
2ND & FLORIDA AVE. N. E.
MET. 8867.

AUTO ACCESSORIES 94
Post Classified Ads.—National 4200

WINDSHIELD glass, $2.25; any size door glass $1.50; seat covers $12.50; auto tops $10. Turner, rear 1417 P nw.; DE. 2798.

AUTOMOBILES for SALE 98
Post Classified Ads.—National 4200

BUICK
1932, 5-passenger Sedan. 6 wire wheels. Very good paint. Motor fully guaranteed. A good looking automobile; $625.
CAPITOL CADILLAC CO.
1222 22d St. N.W. NAtional 3300.

BUICK '32 DE LU. SEDAN
Modern and up-to-the-minute in appearance. Finished in green with 6 cream wire wheels. Interior shows little use. Motor like new. $725
EMERSON & ORME
17th and M Sts. N.W. DI. 8100.

CADILLAC 7-passenger sedan in first-class condition to settle estate. Phone WI. 3343 or call 7 Grafton st., Chevy Chase, Md.

CHEVROLET 1931 Roadster; original green finish; this car has received best care by a particular owner who traded with us for a bigger car. Priced exceptionally low for this unusual value; $185.
KEYSTONE REPOSSESSED CAR CO.,
1615 O St. N.W. DEcatur 5516.

CHEVROLET
1932 Coupe, de luxe. Black with cream wheels. One of the most popular of Chevrolet cars. See it today; $335. Terms, Trade.
HANDLEY MOTOR CO.
3730 Georgia Ave. ADams 6060.

CHEVROLET
1934 Town Sedan with new-car guarantee; low mileage; car was used by company official. Your car in trade. Special terms; $110 discount. H. Rosenthal.
MANDELL CHEVROLET
Atlantic 4400. 13th and Good Hope rd. se.

CHEVROLET—'31 sport cpe., rumble seat, maroon finish, 5 w. w.; $245; terms. Chesapeake Auto Co., 1102 11th st. se. LIncoln 7373.

CHRYSLER
1933 Royal 8 5-passenger Sedan, de luxe, with beautiful maroon over the all-steel safety body. Red wheels and striping. The car is luxuriously appointed inside and out. Spotless interior and the exterior has the appearance of a new car. The engine (floating power mountings) has been tuned by our own Chrysler experts. If you are considering the purchase of a new car it would be well to see this one and compare its value at $765. Terms and trade.
H. B. LEARY, JR., & BROS.
1321-23 14th St. POtomac 4900.

CHRYSLER 1934, the "New Airflow" sedan; radio equipped; driven 4,000 miles by factory representative; original price $1,625; yours for $1,275; terms, plus 90-day guarantee.
TOM'S—CHRYSLER—PLYMOUTH,
1355 Conn. ave. DEcatur 3878.

CHRYSLER—Custom Imperial Roadster; radio and many accessories; must be seen to be appreciated; will take small car in trade. Call LIncoln 1030.

SELECTIVE ASSORTMENT of good used cars at low prices. Barry-Pate Motor Co., 1130 Conn. ave. nw.

AUTOMOBILES for SALE 98
Post Classified Ads. National 4200.
(Continued.)

DE SOTO
1933 5-passenger Sedan. A fine looking car. Rich dark maroon paint. Motor thoroughly checked and reconditioned Tires and upholstery in splendid condition; $585.
CAPITOL CADILLAC CO.
1222 22d St. N.W. NAtional 3300.

DODGE
1933 Sedan, finished in deep blue and looks like new. Has had wonderful care and will readily give new-car performance. Floating Power, Safety Glass in windshield, steel body and the most modern automotive engineering and designing combine to give this car the very latest in safety design and speed. Yours for $565. Your car traded. Terms.
H. B. LEARY, JR., & BROS.
1321-23 14th St. N.W. POtomac 4900.

FORD
1932 V-8 Coupe; 65 horsepower at your fingertips; hydraulic shock absorbers, weatherproof 4-wheel brakes, rubber engine mountings, front and rear; 14-gallon rear gas tank; finished brilliant black, with green wheels. Good tires and excellent motor. Only $329. Small payment down; your car in trade.
HANDLEY MOTOR CO.
3730 Georgia Ave. ADams 6060.

FORD
1931 Tudor Sedan, de luxe. Fine shape, steel body, sturdy wire wheels; lowest operating cost. Just the thing for the salesman. Only $225. Terms, Trade.
HANDLEY MOTOR CO.
3730 Georgia Ave. ADams 6060.

FORD 1934, 8-cylinder Tudor. Run only 4,510 miles; will accept small car in trade; terms can be arranged. Call Mr. Loeffler, NAtional 3673.

FORD 1932 V-8 Sedan. A real good car at a very low price; only $339; easy terms.
941 WATER ST. SW.

FORD 1933 De Luxe Sedan. New motor, perfect condition thruout; a true value for $475. Terms and trade.
Northeast Motor Co.
920 Bladensburg Rd. N.E. ATl. 0200.

FORD—1933 V-8 sedan; 4 dr.; run 13,000 miles; private owner; $160 cash, unpaid notes ($296). Call Mr. Mang, Col. 7286-W.; 1204 Lamont st. nw.

FORD—1934 8-cylinder; will sell at low price; excellent condition; will take small car in trade and can arrange terms on balance. Phone LIncoln 3673. Mr. Middleton.

FRANKLIN
1929 Convertible Coupe; an all-weather car that has had excellent care and is in mighty fine condition. Ask the Franklin owner about this car. This is finished in black and has red striping. Only $325. Terms and trade.
LOGAN MOTOR CO.
1417 Irving NW.

HUDSON—1934 De Luxe sedan, demonstrator, $238 off price. Westfall Motor, 2813 M st. nw.; POtomac 2357.

LINCOLN—Late '31, de luxe sedan; privately owned; perfect cond.; $785 cash. AD. 2943-W.

NASH 1931 Coach. Finish like new; excellent rubber; motor and clutch reconditioned. This is a real attractive buy; only $225; terms.
941 WATER ST. SW.

PACKARD
6-40 custom eight 4-passenger Coupe. Not an ordinary used car, but an automobile that has had excellent care throughout its low mileage. It is a modern, distinctive car finished in brilliant gray lacquer and has a spotless, clean interior. Features include automatic chassis lubrication, automatic radiator shutters, hydraulic shock absorbers and large 4-wheel weather-proof mechanical brakes. A distinctive car for the professional man; an economical car for the business man. Only $425. Terms and trade.
HANDLEY MOTOR CO.
3730 Georgia Ave. ADams 6060.

PLYMOUTH
1933 Coach. In black with red stripe. Safety glass in windshield, all steel body. Floating power, constant mesh transmission are some of the many features. This practically new Plymouth offers the utmost in comfortable, dependable and economical transportation. Only $465. Terms and trade.
H. B. LEARY, JR., & BROS.
1321-23 14th st. POtomac 4900.

PLYMOUTH '32 SEDAN
A smart, snappy-appearing PB model, finished in black with cream wheels. All the comforts of a car costing twice as much. Motor performs like new. $385
EMERSON & ORME
17th and M Sts. N.W. DI. 8100.

PLYMOUTH—1932 P. A. Sedan; excellent value, $275. Mr. Cooksey, Dist. 4310. SKINKER MOTORS, 1216 20th St. N.W.

PONTIAC 1931 de luxe Sedan. Modern in style with v-type radiator, long hood, and sweeping, graceful one-piece fenders. This BETTER CONDITIONED CAR contains many of the finest and latest features: Rubber engine mountings, thermostatically controlled cooling system, rubber spring shackles; 60 h. p., six-cylinder engine. Has attractive green finish with 6 cream wire wheels, fender wells, trunk rack, white side wall tires and full fashioned upholstery covers.
A six months' free lubrication policy
goes with this reasonably priced car at $345
TAYLOR MOTOR CO.
Authorized Chevrolet Dealers.
3 Big Showrooms: 1835-40, 1901 14 at T nw

PONTIAC 1928 Coach; green finish; Everything O. K. ready to roll. Only $75.
RICHARDSON BROS.
2204 Nichols Ave. S.E. Atl. 0708.

PONTIAC—1933 and 1934 models; all body styles at big reductions. L. P. Steuart, Inc., 1325 14th st. nw.

STUDEBAKER '32 SEDAN
A big aristocratic-looking President "8" 5-pass. Sedan. Not a scratch mars its beautiful black finish. All desired in new-car pep; smoothness and stamina.......... $645
EMERSON & ORME
17th and M Sts. N.W. DI. 8100.

PARTS—PARTS
For All Cars and Trucks.
Auto Glass Installed and Repair Work.
ROBERT HERSON AUTO EXCH., INC.,
72 Florida Ave. N.E. NOrth 10408.

FORDS—FORDS—FORDS.
Bargain Prices—Lowest Terms.
HILL & TIBBITTS, 1114 Vermont Ave.

FOR THE BEST USED CARS IN THE U. S. A. SEE STOHLMAN CHEVROLET, 3307 M ST. NW.

LARGE SELECTION of 1933 Chevrolets, all body styles, all well conditioned. Ourisman Chevrolet, 625 H st. ne.

TWO EXCEPTIONAL BARGAINS
'34 FORD "V-8" Victoria. Not a scratch mars its glossy black finish. Built-in trunk; radio equipped; very low mileage; motor like new $619
'33 CHEVROLET Master Sedan. A beauty in black with red wheels. Inside and out this car will please the most exacting. Motor quiet and smooth $469
Your Car May Be Full Down Payment
STEUART MOTORS
6th and New York Ave. N.W.

THERE'S A *Vast Difference Between*
"Just a Used Car"
and
Perfect Transportation
OUR AIM IS YOUR COMPLETE SATISFACTION

Ford V-8 1934 Victoria. Driven but 4,000 miles. Practically new.	$625
Chev. 1932 4-D. Sedan	365
Ford 1933 V-8 St. Coupe	45?
Ford V-8 1932 St. Tudor	47?
Ford 1932 4-Cyl. Tudors. Your choice of three.	325
Ford 1931 Victoria	250
Graham-Paige 1930 4-D. Sed.	175
Chevrolet 1930 Coupe	160
De Soto 1930 4-D. Sedan	185
Ford 1930 St. Coupe, rumble seat, trunk	185

Anacostia Motor Co.
FRANK SMALL, Jr.
"Deal With a Fair Dealer"
2—LOCATIONS—2
1325 Good Hope Rd. 1800 Nichols Ave.

Increase the Value of Your Home
"TAKE ADVANTAGE OF THE FEDERAL HOUSING PLAN"

YOU can beautify and improve the comfort, appearance and utility of your home. New materials and new methods of construction for renovizing will increase its value.

The expert services and materials advertised here will put "new value" into your home and every job you have done will decrease unemployment and add to the progress of the community.

Consult the firms listed here for information about easy plans to renovize on easy terms.

RECOMMENDED SERVICE 77
Post Classified Ads. National 4200.

Builders Contractors

BUILDING-REMODELING Painting Papering carpentry, plumbing, heating, elec. work. Easy mo. payments. H. Berenter. AD. 8855.

ALTERATIONS AND ADDITIONS.
GENERAL CONTRACTING CO.
925 14th St. N.W. Dist. 3373-3374.

ALTERATIONS. HOME IMPROVEMENTS.
ROYAL HEATING CO.
907 15TH NW. NITE, AD. 8529; NA. 3803.

Builders

ALTERING, RENOVIZING, REPAIRING.
NATIONAL ENGINEERING CO.,
TOWER BLDG. NA. 3030.

ALTERATIONS—HOME IMPROVEMENT.
ABC CONSTRUCTION CO.
418 Colorado Bldg. NA. 2805.

Building Materials

STEMBLER & FORD, INC.
All Supplies Necessary for Renovizing
Assistance in Financing.
Capitol Hts., Md. Cap. Hts. 1.

LOWE BROS. PAINTS & VARNISHES
Hardware, Glass & Home Needs.
C. W. YOUNGBLOOD,
341 Cedar Ave., Takoma GE. 3481.

MURPHY & AMES, INC.
Rosslyn, Va.
Phones: Clar. 60, 61; West 2315-2316.
Lumber, Millwork and Insulite and Roofing.

ASBESTOS COVERING
For boilers and heating pipes.
ASBESTOS COVERING & ROOFING CO.,
4104 Georgia ave. nw. ADams 2337.

Carpenters

Carpentry Jobs $1 up. Brick, cement painting. Dist. 6479.

Decorators

ARE YOU PARTICULAR?
Do you want a real high-class job, be it large or small? Then consult skilled experts of the higher order who respect your home as you do.
Our satisfaction guarantee is backed by thousands of satisfied patrons.
COMPLETE MODERN FACILITIES.
IDEAL DECORATING CO.
MASTER INTERIOR AND EXTERIOR DECORATORS.
2444 18TH ST. NW. COL. 8581.

HOME IMPROVEMENTS—Papering, painting, general house repairing done on small monthly payments. HOME DECORATORS, INC., 1005 9th nw.; ME. 0454.

Decorators

DECORATING, roofing, papering, painting, general repairing; guar.; reas. M. L. Smith, 1724 Webster st. nw.; AD. 7108.

Heating

ARCOLA HEATING
Complete, 6 rooms, 300 ft radiation; no cash needed; 3 years to pay; $289.
HOME HEATING SPECIALISTS.
Lincoln 8144. 1395 Florida Ave. NE.

FURNACES VACUUM CLEANED $3
All Heating and plumbing systems repaired or remodeled. Personal service. Call Jack, GE. 8670.

Electrical Contractors

ELECTRICAL REPAIRING AND INSTALLATION.
BELT BROS.
5009 BELT RD. CL. 5198.

Electrical Work

Electric Wiring Old houses, including fixtures (on display). $55 Seymour Levy, 228 G nw. Me 8835

Electrical Repairing.

FOR SERVICE ANY TIME CALL
THE ELECTRIC BOY,
COLUMBIA 8884.
Repairs—Wiring—Installations.
M. POMS. 3413 Georgia Ave. N.W.

Floor Work.

FLOORS Laid, scraped, finished, cleaned and waxed; also papering and painting; work guar.; expert mechanics; reas. J. W. HICKS. CL. 5440.

Exterminators

ANTS, BEDBUGS, roaches, fleas, rats, mice exterminated; all work guaranteed; reasonable prices. Dependable Exterminating Service. De. 4073-J. 2918 12th ne.

Oil Burners

Petro-Nokol Oil Burners.
Direct Factory Branch.
PETROLEUM HEAT & POWER CO.
1719 Conn. Ave. N.W NO. 0627

"NU-WAY" DOMESTIC OIL BURNER
Fully Electric Fully Automatic
DOMESTIC SERVICE CORP.
1706 Conn. Ave. NW. POtomac 2048.

McILVAINE OIL BURNER
The Flame That Never Goes Out
Odorless—Smokeless.
THE SHULL SALES CORP.
Conduit Rd. & Eliot Pl. NW. CL 5810.
We Finance Purchases.

Painting—Papering

PAPERING, painting; reasonable prices; all work guaranteed; estl. free. M. N. Schiff. 130 Webster st nw AD. 2967-W.

Painting—Papering

PAINTING; metal roof leaks repaired and painted; kitchen enameled, $10. Any painting at reasonable rates. CO. 0788.

Rooms papered, 10x12, 1934 patterns to choose from. Na. 7417. $5
CORNELL WALL PAPER CO., INC.
714 13th St. N.W.
Washington, D. C.
Phones: NAt. 6708-6709.

PAPERHANGING, painting, roof repairing, by job or contract; work guar.; reas prices. Call Eades, DEc. 3646.

Radio Service

RADIO SERVICE, $1 WEST 1250
Georgetown Radio Co., 3235 M St. N.W.

RECOMMENDED SERVICE 77
Post Classified Ads.—National 4200.

Refrigeration

FRIGIDAIRE
"A GENERAL MOTORS VALUE"
We will cooperate with the Federal Housing Administration. For the proper preservation of food in your home, restaurant or store.
Make Yours a "FRIGIDAIRE '34"
Air Conditioning
ESTIMATES CHEERFULLY GIVEN FOR HOME OFFICE STORE
FRIGIDAIRE CORPORATION
1401 14th st nw. Decatur 2300.
"OPEN EVENINGS"
"Let Us Assist in Financing

Repairing

BEDDING MATTRESSES—Box springs and pillows reno.; best prices; prompt del. Wash. Mattress Co., 319 L sw. NA. 8679.

CHIMNEYS Cleaned, rebuilt, repaired. Work guar. lowest prices. T. McCarthy, 1419 Col. rd.; CO. 8480.

LEAKY ROOFS Resurfaced with my special waterproofing, fire-resisting asbestos coating. Guaranteed 5 years. Reasonable Greenwood 1420.

VACUUM CLEANER repairing. Any condition. Try our $1 service. Wash. Vacuum Cleaner Service. Phone NOrth 4624-9607.

Rugs

ALL kinds of carpet work done; prices reasonable. Phone Dec. 2827.

RUGS All Kinds, Washed by experts 9x12 8x10 $2.75
Capital Carpet Cleaning Co. NAtional 2985

RUGS DOMESTICS SHAMPOO 9x12—$3.00 8x10—$2.50
LUWIN CO., 1725 7TH ST. NO. 9160.

RUGS made from your old rugs, carpets and old clothing; new patterns and new color combinations. Southern Rug Co. NO. 3448.

Upholstering

CHAIR CANEING, reupholstering, repairing—Work guar.; done in your home or our shop. Koontz. CO. 1016.

Weatherstripping.

WEATHERSTRIPPING
Coffey Bros. Screen Co. NA. 6160.

Window Shades

Window Shades Made and installed as low as 75c.
KLEEBLATT, 11th and H ne.; Linc. 0679.

BENNY — Go! — By J. Carver Pusey

"Cap" Stubbs — Always Kicking — By Edwina

I WANT TO PLAY—
I WANT TO PLAY—
MISSUS BAILEY—THEY'RE PLAYIN' WITH MY FOOTBALL AN' THEY WON'T LET ME PLAY—
WELL, GEE! WHAT'S HE KICKIN' 'BOUT! WE TOLD HIM HE COULD PLAY TOMORROW!
10-6
The George Matthew Adams Service, Inc.

Today's Crossword Puzzle

ACROSS.

1 Congealed with cold
7 Go away
13 Purify
14 Snapping beetle
15 Exists
16 In favor among the people
18 Symbol for samarium
19 The Greek long E
21 Glossy silk fabric
22 Command
23 Cipher
25 Side of a triangle
26 Assistant
27 Dropsy
29 Protection
31 Incite
33 Little child
34 Sea eels
38 No so old
42 Elaborate vocal solo
43 Corroded
45 Mature
46 Tear on a seam
47 Device for catching
49 Draw after
50 Toward
51 Customers
53 Parent
54 Salt of oleic acid
56 Geometric pattern
58 Cleared
59 Swirled

DOWN.

1 Ornamented horizontal band in a wall
2 Refreshed by repose
3 About
4 Sharp sound of a flying bullet
5 Grandson of Adam
6 Kingdom in India
7 Please highly
8 Ardor
9 Nominal value of stock
10 Near
11 Live
12 Merchant
17 American Indian tribe
20 Exist
22 Small piece
24 The end
26 Change
28 Grow old
30 Interminable period of time
32 Conceded
34 Pasteboard box
35 Kind of bird
36 Pinch
37 Chief actor
39 Humor
40 Epic poem
41 Give in return
44 Wear away
47 Satiate
48 City in Oklahoma
51 Strike gently
52 Mournful
55 And: French
57 Jumbled type

YESTERDAY'S ANSWER.

R	A	V	I	N	E		A	S	S	E	T	S
E	L	U	D	E	R		B	A	K	E	R	Y
T	U	G		W	A	T	E	R	Y		A	N
A	D			S	O	L	D		A	D	O	
K	E	R	O	S	E	N	E		F	R	E	D
E	L	A	T	E	R	S		L	A	R	D	S
		P	E	N	S		S	O	L	E		
S	T	I	R	S		S	E	A	S	A	L	T
A	R	N	O		T	E	N	D	E	R	E	R
L	I	E		A	W	E	D			G	A	
T	U		E	L	I	D	E	S		S	A	C
E	N	U	R	E	S		R	A	T	I	T	E
D	E	S	I	S	T		S	P	O	R	E	S

(Copyright, 1934.)

Walt Mason Himself

Character.

J. Puncheon Blix got in a jam, he passed a quarter made of tin; the agents, then, of Uncle Sam, surrounded him and ran him in. For counterfeiting is a crime that occupies a class alone; a man must serve a lot of time in prison if his guilt is shown. And all the minions of the law in solemn majesty uprear; they'd gladly see the halter draw on one who's shoving of the queer. James Puncheon Blix had always stood a shining and a glowing light; he was so moral and so good that ribald voters voiced their spite. "We always knew he was a fraud," they said, when he was borne to jail; "he scolded Mike and lectured Maud, for being sinful, vain and frail. If men indulged in harmless larks, and quaffed the bowl in wayside inns, James Puncheon made a few remarks, rebuking them for deadly sins. He was too good, upon us all high righteousness he would enjoin, and now he'll wear a chain and ball, since he's been shoving phony coin." Thus people talked who scorn the right, who have no use for virtue's ways, who view with hatred and with spite the pure and loftyminded jays. The ribald voters always yell with vicious and profane delight, when some good man is, for a spell, the victim of a missent blight. J. Puncheon's neighbors rallied round, such accusations made them sick; they knew he was too good and sound to pull so villainous a trick. And soon before the justice grim he proved his character was white; a lawyer passed the coin to him, and he supposed it was all right.

(Copyright, 1934.)

THE BUNGLE FAMILY — Neighborly Worry — By Harry J. Tuthill

DID YOU TALK WITH OUR NEW NEIGHBORS JO?
THIS MORNING WHILE DUSTING, I HEARD HER TALKING TO THAT NOSY WOMAN DOWNSTAIRS, BUT WHEN I FIXED MY HAIR AND GOT OUT IN THE HALL THEY WERE GONE.
LATER WHEN THE POSTMAN GOT HERE, I FOUND OUT THEIR NAME IS KARAMBA
KARAMBA? THAT'S WHAT A MEXICAN SAYS WHEN HE HITS HIS THUMB WITH A HAMMER.
HE MAY BE MEXICAN, THEY'RE VERY HOT-TEMPERED
A MAN WITH A HIGH TEMPER GENERALLY SHOWS IT ON MOVING DAY. HE DIDN'T RAISE HIS VOICE ONCE TODAY. INSTEAD, HE WALKED AROUND WITH A SMILE. A PLEASANT SMILE, TOO.
REG. U.S. PAT. OFF. 10-6
KARAMBA! WELL, YOU CAN'T TELL ANYTHING BY THE NAME. ONE OF THE TOUGHEST NEIGHBORS I EVER TANGLED WITH WAS NAMED LAMB.
I KNOW WE'LL LIKE THOSE FOLKS. AND WE'LL MAKE IT OUR BUSINESS TO CALL ON THEM BEFORE THE OTHER TENANTS HERE POISON THEIR MIND ABOUT US. YES SIR, AT LAST WE HAVE REAL NEIGHBORS.

Joe Palooka — The Reins of Power — By Ham Fisher

IN THE FOLLOWING, WE TRANSLATE THE KING'S SPEECH, AND THE REACTIONS OF THE POPULACE, FROM THE HANG-OVERIAN INTO ENGLISH FOR YOU.
10-6.
MY DEAR SUBJECTS— GUSTAVE HAS FLED— IF YOU WISH, I SHALL TAKE OVER THE GOVERNMENT— ALTHOUGH I KNOW NOTHING ABOUT IT.
THE "LITTLE FATHER" IS HONEST. THAT'S ALL WE WANT.
HOORAY!
WE WANT FREDRIKE!!
HOORAY!
WHAT WAS YOU SAYIN', AND WHAT WAS THEY SAYIN?
THEY APPARENTLY WANT ME TO GOVERN THEM. I GUESS I'LL MAKE ANOTHER SPEECH. THEY LIKED THE LAST. I LIKE MAKING SPEECHES. MAYBE YOU'D CARE TO MAKE ONE?
OH NO THANKS. I WUNT KNOW WHAT T'TALK ABOUT.
VERY WELL. AND THEN WE'LL GO AND SEE IF THERE'S ANYTHING IN THE ICE BOX. WE'VE BEEN SO BUSY WE FORGOT TO EAT.

NAPOLEON AND UNCLE ELBY — By Clifford McBride

WELL, AS LONG AS I'M GOING ON THAT HUNTING TRIP, I'D BETTER PRACTISE UP WITH THIS NEW DUCK CALL.
QUACK
QUACK
QUACK
QUACK
WHILE HIS BOOK IS ROLLING THROUGH THE PRESSES, POOR EDGIE—HIS MEMORY A BLANK—IS FAR AWAY IN THE FOREST HOME OF MISS PENNILEY, SLOWLY SUCCUMBING TO HER WILES
10-6
SISTER—I JUST EXAMINED HIS FOOT—IT'S CURED!—HE REALLY CAN TAKE OFF THE BANDAGE—
NO! NO! DON'T DARE TELL HIM—I MUST KEEP HIM HERE—FEELING DEPENDENT ON ME!
COME, YOU DEAR MAN—THERE IS A FULL MOON TONIGHT—LET ME MAKE YOU COMFORTABLE NEAR THE WINDOW WHERE YOU CAN WATCH IT—
YOU'RE SO KIND TO ME MISS PENNILEY—YOU'RE LIKE AN ANGEL.....YOUR FACE IS SO SWEET AND GENTLE IN THE MOONLIGHT.....
DEAR DEAR BOY—
OH, ZACK!—HE'S BEGINNING TO SEE MY REAL BEAUTY—MY REAL SOUL! OH, JUST A LITTLE WHILE LONGER ALONE WITH ME AND HE'LL BE MINE FOREVER
WELL—Y'BETTER WORK FAST SISTER!—LOOK AT THIS ITEM IN TH' PAPER—

DIXIE DUGAN — Falling Fast — By J. P. McEvoy and J. H. Striebel

THE GUMPS — In the Bag

A GAY NIGHT FOR THE DE STROSSES— SINCE ATTORNEY WILLIAMS THREW THE STAR WITNESS FOR THE DEFENSE INTO SUCH A STATE OF CONFUSION—THEIR CHANCES LOOK ROSIER THAN EVER—THEY HAVE REASON TO CELEBRATE—
HAW! HAW! WHEN I THINK OF HOW ANDY GUMP LOOKED ON THE STAND
WELL—FOLKS—A TOAST TO THE LITTLE GIRL WHO'S GOING TO WIN THE BIGGEST BREACH-OF-PROMISE SUIT IN HISTORY
EVERYTIME I SEE MILLIE CRYING WITH THAT ONION IN HER HANDKERCHIEF—I ALMOST HAVE TO BURST OUT LAUGHING—
AND JUST WAIT TILL I GET BIM ON THE STAND AND START ASKING HIM ABOUT THOSE LOVE LETTERS—I'LL MAKE HIM RUE THE DAY HE DIDN'T SETTLE IN FULL OUT OF COURT—
HOW DO YOU FEEL ABOUT OUR CHANCES—DO YOU THINK THE JURY IS WITH US?
IT'S A CINCH! FROM HERE ON THE CASE LOOKS LIKE A SET-UP—I DON'T SEE HOW WE CAN LOSE—THE LEAST THE JURY OUGHT TO GIVE US IS $9,000,000—I DON'T LIKE TO BOAST—BUT I'VE NEVER LOST A JURY CASE IN MY LIFE—
SIDNEY SMITH
Reg. U.S. Pat. Off. Copyright, 1934, by The Chicago Tribune

DICK TRACY — Mother and Son

SCENE: THE HOSPITAL ROOM WHERE TRACY LEFT MARY STEELE YESTERDAY...
SHE'S GONE? BUT WHERE DID SHE GO? AND WHAT DID SHE SAY WHEN SHE LEFT?
NO ONE SAW HER GO, MR. TRACY. SHE MUST HAVE LEFT THROUGH THAT WINDOW RIGHT AFTER SHE HAD EATEN HER SUPPER.
10-6
IT'S ONLY NINE O'CLOCK NOW—SHE COULDN'T HAVE GONE FAR... ..I'VE GOT TO CATCH HER.
AH—HERE'S THEIR HOUSE! I MUST GET JUST ONE MORE GLIMPSE OF HIM BEFORE I GO.
MY BOY! I FORFEITED MY RIGHT TO YOU YEARS AGO. BUT I SHALL ALWAYS LOVE YOU—I SHALL ALWAYS BE BY YOUR SIDE—IN SPIRIT—IF NOT IN FACT—FOREVER. FAREWELL MY DARLING.

WINNIE WINKLE, the Breadwinner — Foreign Entanglements

THIS BOOK ON FRENCH WORDS AND PHRASES WILL HELP ME A LOT!! MR. BAKER SUGGESTED THAT BRUSHING UP ON MY FRENCH WILL HELP WITH THE FRENCH SALESMEN WHO VISIT FRANCAIS FASHIONS, INCORPORATED!
WELL WINNIE, HOW DO Y'LIKE YER NEW FRENCH FASHION JOB?
BIEN MERCI, PAPA! FRANCAIS FASHIONS INCORPORATED VIENT DE CRÉER QUELQUE CHOSE DE NOUVEAU AVEC SES MODES MODERNES —
DES PLUS GRANDES MAISONS DE LA COUTURE ET DE LA MODE DE PARIS!
H'M! IT MAY BE FRENCH TO YOU, BUT IT'S GREEK TO ME!!
WELL, ALL I CAN SAY IS—THANK GOODNESS THEY AT LEAST PAY YOU IN AMERICAN MONEY!!
BCT-6
BRANNER

Transfers

Army and Navy Shifts Are Announced Here.

(Associated Press.)

Army orders yesterday included:

MAJORS.

Gilmer M. Bell, Infantry, to command troops on transport Chateau Thierry; Luke D. Zech, Infantry, to Philippine Department.

CAPTAINS.

Hubbard E. Dooley, Infantry, to Puerto Rico; George C. Parkhurst, Infantry, to Hawaiian Department; John H. Healy, Cavalry, Denver, Colo., to retiring board for examination.

SECOND LIEUTENANT.

Bruce Von G. Scott, Air Corps, to Edgewood Arsenal, Md.

Promotions.

Adjutant General's Department.

Major—Rene Eugene Fraile.

Judge Advocate General's Department.

Lieutenant colonel—Gordon Louis Finley, Charles Clement Cresson, Leroy Reeves, Theodore Hall, Walter Michael Krimbill, Lee Stephen Tillotson.

Quartermaster Corps.

Colonel—Odiorne Hawks Sampson, Claire Raymond Bennett.

Lieutenant colonel—Charles Carter Reynolds, John Douglas Kilpatrick, Drury Kemp Mitchell, Clarence Herbert Tingle, Neill Edwards Bailey.

Major—Jack Lester Meyer, Turner Ransom Sharp, William Joshua Jackson, Peter Francis Meade, Herman Feldman, Ernest Alvin Kindervater.

Captain—Albin Nace Caldwell, Ralph Gordon Richards, Clifford Smith, Richard Geter Rogers.

First lieutenant—Alfred Benjamin Denison, Edward Felix Shepherd.

Finance Department.

Lieutenant colonel—Frederick William Browne.

Major—Ray Bradford Conner, Remi Paul Rueper.

Captain—Joseph Felix Routhier.

Corps of Engineers.

Lieutenant colonel—Herbert Joseph Wild, Leon Elie Lyon.

Major—Sylvester Emery Nortner, Frank Wiltshire Gano.

Ordnance Department.

Colonel—Townsend Whalen.

Lieutenant colonel—George Francis Lemon, John Quincy MacDonald.

Signal Corps.

Lieutenant Colonel—Joseph Oswald Mauborgne, Frank Dexter Applin, Louis Blaine Bender, George Lane Vandeusen, William Richards Blair.

Major—Clay Irvin Hoppough, Gordon Cogswell Irwin.

Captain—Eugene Vincent Elder, Carter Weldon Clarke, Paul Larue Neal.

Chemical Warfare Service.

Colonel—Charles Edward Terry Lull.

Lieutenant Colonel—Rollo Curtin Ditto.

Major—March Hugo Houser.

Captain—Thomas Jefferson Ford, Patrick Francis Powers, Norman Drysdale Gillet, John Harvey Recque.

Cavalry.

Lieutenant Colonel—John Charles Fremont Tillson, jr., Cuthbert Powell Stearns (detailed in G. S. C.).

Major—Charles Frederick Houghton, Harry Augustine Buckley, Ira Augustine Correll, Harold Burton Gibson, Melvin Selmer Williamson.

First Lieutenant—Carroll Huston Prunty.

Field Artillery.

Lieutenant Colonel—Raymond Eliot Lee, Robert Menees Milam, Harleigh Parchurst.

Major—John Joseph Atkinson, Samuel Davies Bedinger, Howard Winthrop Turner, Wesley Crowell Brigham, George Louis Danforth, Ward Currey Goessling, Victor Roland Woodruff, Robert William Yates, Dana Caswell Schmahl, Wilbur Granville Dockum, Clinton Mansfield Lucas, Samuel Gilbert Fairchild, Ben Menadue Sawbridge, Dominic Joseph Sabini, John Harvey Frye.

Captain—Ivan Downes Yeaton, Francis Harold Vanderwerker (assigned to duty with A. A. G. D.), Robert Taylor Strode, Russell Dean Powell.

First Lieutenant—Thomas Lilley Sherburne.

Coast Artillery Corps.

Colonel—Walter Williamson Merrill.

Lieutenant Colonel—William Charles Koenig, Herbert Hamilton Acheson, Willis Shippam, Rollin Larrabee Tilton, Francis Page Hardaway, Frederic Alton Price, Edward Prescott Noyes, William David Frazier, George Fleming Moore.

Major—Maurice Morgan, Carl Russell Adams, George Walter Hovey (detailed in Q. M. C.).

Infantry.

Charles L. Mitchell, detailed in N. G. B., colonel; Alfred Brandt, detailed in G. G. B. C., colonel; Charles Augustine Thuis, detailed in G. S. C., colonel; Charles Smith Hamilton, colonel; Harry Lichtfoot Jordon, colonel; Ralph W. Kingman, colonel; Donald Davie Hay, detailed in G. S. C., colonel; Henry Wyatt Fleet, colonel; Francis Henry Burr, colonel; Robert Truman Phinney, colonel; Charles Haynes Mason, colonel; Nicholas William Campanole, colonel; Reginald Heber Kelley, colonel; Joseph Michael Cummins, colonel; Thomas Coburn Musgrave, detailed in G. S. C., colonel; William Hood Simpson, lieutenant colonel; Vernon George Oldsmith, lieutenant colonel; Ralph Ernest Jones, lieutenant colonel; Leopold Mercader, lieutenant colonel; Courtney Hicks Hodges, lieutenant colonel; James Henry Tierney, lieutenant colonel; Frederick Martin Armstrong, lieutenant colonel; Isaac Joshua Nichol, lieutenant colonel; William Patrick Kelleher, lieutenant colonel; Alvin Coburn, lieutenant colonel; Walter Preston Tyler, lieutenant colonel; Shepherd Blunden Philpot, lieutenant colonel; Shields Warren, lieutenant colonel; Francis Marion Maddux, lieutenant colonel; Charles Stephen Buck, lieutenant colonel; Alfred Wainwright Bloor, lieutenant colonel; John Leonard Pierce, major; Lowell Wardo Rooks, major; Milton Vaughn Fortier, major; John Walter Nicholson, major; Thomas Allan Young, major; John Lloyd McKee, major; Glenn Luman Allen, major; Charles Rouse Yount, major; Willard Stewart Paul, major; Robert Henry Chance, major; Wilfred Rowell Higgins, major; Jesse Plez Green, major; William Audley Taber, major; Henry Garner Sebastian, major; Cyrus Higginson Searcy, major; Leon Edward Norris, major; Walter Earl Seamon, major; Fred During, major; John Robert Francis, major; Allan Johnson, major; Clinton Rush, major; Barrett Detuberville Lambert, major; Arthur Jack Stark, major; Gustav Adolph Melancthon Anderson, major; Harry Adamson, detailed in Quartermaster Corps, major; Leslie Leonard Connett, major; Owen Rivers Rhoads, major; Joe L. Ostrander, major; Elmer Forrest Wallender, major; Carl Eugene Driggers, major; Harry Vincent Hand, major; Ned Blair, major; Jared Irwin Wood, major; Everett Marion Yon, major; Grady Henry Vandervaart, major; Robert Earle Frye, major; George Mood MacMullin, major; Henry William Brandhorst, captain; Leonard Roberts Smith, captain; Stanley Noble Partridge, captain; Arvel Joshua Monger, captain; John Hamilton Judd, detailed in Quartermaster Corps, captain; Charles Richardson Smith, captain; Raymond Edward Shum, captain; Benton Parkes Cooley, captain; Lester Erasmus Gruber, captain; Fay Smith, captain; Alfred Nelson Taylor, captain; Jack Edmund Eycroft (detailed in Q. M. C.), captain; Ben Robert Jacobs, captain; Mark Christian Neff (detailed in Q. M. C.), captain; Jefferson Buckner Willis, captain; Lewis Dabney Hixon, captain; Clyde Girard Banks, captain; Thomas Everett Winstead, captain; Harry Cullins, captain; Alfred Edwin McKenney, captain; Henry Bossard Ellison, captain; Joe Arthur Hinton, captain; William Paul Hays, captain; Earl Monroe Miner, captain; Eugene Lemuel Miller, captain; Reuben Ellis Jenkins, captain; Howard E. Pulliam (detailed in Q. M. C.), captain; Millard Fillmore Willet Oliver, captain; Thomas Alfred Northam, captain; James Robert Manees, captain; Roland Samuel Henderson, captain; James Cecilius White, captain; Walter L. Reynold, captain; Carlisle Clyde Dusenbury, captain; James Leland Bolt, captain; Harry Earl Reed, captain; Kamell Moertens, captain; Charles Vernon Barnum, captain; Charles Bowler King, first lieutenant; Maury Spotswood Cralle, first lieutenant; Ramon Antonio Nadal, first lieutenant; Edgar Elliott Enger, first lieutenant; Tito George Moscatelli, first lieutenant; Louis Russell Delmonico, first lieutenant; George Henry Lawrence, first lieutenant; George Clinton Willette, first lieutenant; Francis Henry Boos, first lieutenant; Gaulden McIntosh Watkins, first lieutenant; John Francis Farra, jr., first lieutenant; Stanhope Brasfield Mason, first lieutenant; Eugene Thomas Lewis, first lieutenant; Allen Thayer, first lieutenant; John Oliver Williams, first lieutenant; Richard Wetherill, jr., first lieutenant; Alfred Henry Farham, first lieutenant; James William Lockett, first lieutenant; Paul Dewitt Adams, first lieutenant; Evan McLaren Houseman, first lieutenant; Ralph Thomas Nelson, first lieutenant; James Morrow Ivy, first lieutenant; Gelert Arthur Douglas, first lieutenant; William Grant Caldwell, first lieutenant; William Thomas Moore, first lieutenant; Paul Jones Mitchell, first lieutenant; Joseph Franklin Trent, first lieutenant; Andrew Thomas McNamara (detailed in Q. M. C.), first lieutenant; Thomas Mason Tarpley, jr., first lieutenant; Paul Elliott MacLaughlin, first lieutenant.

Air Corps.

Major—Frederick Irving Eglin.

Captain—Roscoe Caleb Wriston, Charles Edwin Thomas, jr., Frederick Andrew Johnson, James Bumer Jordan, Jack Clemens Hodgson, Ray Guy Harris, James Cole Shively, James Culver Cluck.

First lieutenant—Robert Williams Warren, John Francis Wedman, Delma Taft Benner, August Walter Kissner, Ira Vaughn George Saunders, Emmett O'Donnell, jr., Donald Winston Titus, Emmett Fahy, jr., Robert Kinder Taylor, James Wilson Stokem, jr., William Columbus Sams, Robert Harper Kelly, James Francis Oliver, jr., Edgar Alexander Sirmyer, Thomas Webster Street, Robert Edward Lee Smith, Eric Erickson, Lilburn Dimmitt Pafford, Archibald Mercer Kelley, Ralph Orville Brownfield, Joel Edward Mallory, Lindsay Mitchell Howell, Donald Russell Hutchison, Herbert Higgins, Stanley Keith Routzahn, Willard Reno Shepherd, George Washington Hanson, Minton Williams Kaye, Aubrey Lee Moore, Ronald Roosevelt Walker, Lloyd Harrison Tull, Francis Marion Eleazer, Carl Frederick Theisen, Frederick Ernst Glantzberg, Eugene Herbert Rice, Roland Samuel Strapthan, Ernest Keeling Warburton, Leroy Hudson, Roland Ogden Brandabur, Paul Ellis Shanahan, Homer Vincent Williams, Andrew Fred Soper, Frederick Archibald Pillet, William Hugh McArthur, Reginald Heber Hosmer Kelly Sanders, Dresser Frew Henry, Robert Dilwyn Johnston, Walter Robertson Agee.

Philippine Scouts.

Lieutenant colonel—John Adamiram Darling.

Navy orders included:

REAR ADMIRAL.

Elmer R. Larimer, detached as chief of Bureau of Ordnance, Navy Department on November 1, to home, relieved all active duty.

LIEUTENANT COMMANDER.

Harry R. Hayes, duty as assistant first lieutenant U. S. S. Pensacola.

LIEUTENANTS.

Buell F. Brandt, duty as communication officer, U. S. S. Pensacola; Julius C. Kinsky, U. S. Antares, to U. S. S. Oklahoma; Robert C. Warrack, V. F. Squadron, 2-F Coco Solo, Canal Zone, to V. O. Squadron 4-B, U. S. S. Colorado.

LIEUTENANTS (JUNIOR GRADE).

Stone K. Bush, on discharge treatment Naval Hospital, Boston, Mass., to home, relieved all active duty; Frederick J. Iisemann, on discharge treatment Naval Hospital, San Diego, Calif., to duty U. S. S. Utah.

MEDICAL CORPS.

LIEUTENANT COMMANDERS.

Benjamin H. Adams, New London, Conn., to U. S. S. Raleigh; Earl E. Dockery, relieved additional duty Marine Recruiting Station, New Orleans, La.

LIEUTENANT.

Joseph W. Kimbrough, Destroyer Division 4, Battle Force, to U. S. S. Wright.

SUPPLY CORPS.

LIEUTENANT COMMANDER.

Russell D. Calkins, Guam, to Recruiting Station, Norfolk, Va.

Marine Corps Changes as follows:

LIEUTENANT COLONELS.

Clayton B. Vogel orders to Central Recruiting Division modified to Headquarters, Washington, D. C.

Clarke H. Wells, detached Peiping, China, to Headquarters, Washington, D. C.

MAJORS.

Samuel P. Budd, detached Quantico, Va., to Philadelphia, Pa.

Frederick R. Hoyt, detached Quantico, Va., to Portsmouth, Va.

Allen E. Simon detached Quantico, Va., to Portsmouth, Va.

Clarence E. Nutting, detached Quantico, Va., to Charleston, W. Va.

CAPTAINS.

Edward F. O'Day, detached San Diego, Calif., to Bremerton, Wash.

Hal N. Potter, detached San Diego, Calif., to Guam.

FIRST LIEUTENANT.

Calvin R. Freeman, detached U. S. S. Langley to Aircraft One, Quantico, Va.

SECOND LIEUTENANTS.

Robert E. Hill detached Quantico, Va., to Pensacola, Fla.

Homer C. Murray, detached Asiatic Fleet to Fourth Regiment, Shanghai, China.

Salvationists Transferred.

Chambersburg, Pa., Oct. 5 (Spl.).—Capt. and Mrs. Aubrey Slater, heads of the Chambersburg branch of the Salvation Army, have been transferred to Philadelphia, effective October 10, and will be succeeded here by Capt. and Mrs. E. Mast, of Harrisburg.

Belgian Ship Sinks; Nine Believed Lost

Amsterdam, Oct. 5 (AP).—The German steamer Weldenfels reported by wireless today that the Belgian steamer Charles Jose, with a gross tonnage of 551, sank four miles west of Haaks Lightship at 11 p. m. last night during a severe storm.

The Wildenfels picked up a lifeboat containing one member of the Charles Jose's crew but nine others who launched another lifeboat were believed to have been lost.

Dr. Sieg Assumes University Post.

Seattle, Oct. 5 (AP).—Dr. Lee Paul Sieg, former University of Pittsburgh educator, was inaugurated as twenty-second president of the University of Washington here today in the presence of Gov. Clarence D. Martin, university alumnus, and other educators and State officials.

Paris to End Quota Plan; U.S. Gain Seen

Import Curb to Be Dropped Next Month.

Paris, Oct. 5 (AP).—The United States is expected to increase its trade with France as a result of the latter nation's announcement today of intention to abandon the import quota system November 1.

Although tariffs probably will be higher under the new unlimited-entry system, importers say they will sell more American goods than they were allowed to import under the small quotas.

Benefits to the United States also include clarification of a hitherto confused procedure. It was recalled that whenever France changed her duties during the last year, simultaneously the United States was deprived of the benefits of the minimum rates she enjoyed and was put on maximum schedules. In some cases the United States returned to the minimum position after embassy protests.

Mrs. Joseph M. M. Gray Heads Mission Society

Mrs. Joseph M. M. Gray, wife of the chancellor of American University, was elected president of the Baltimore branch of the Women's Foreign Missionary Society at a meeting in Baltimore last week. The district within the Baltimore branch includes the Eastern Seaboard States from Delaware to Florida.

Mrs. Daniel Ennis and Mrs. Evert L. Harvey, of Washington, were re-elected treasurer and corresponding secretary, respectively.

2 Typhoons Kill 60 in Indo-China

Saigon, French Indo-China, Oct. 5 (AP).—Two typhoons which swept across Indo-China Sunday and Monday killed 60 persons, surveys showed today.

Scores of houses were wrecked and many boats were swamped by a tidal wave which followed the typhoons. Roads in the interior were blocked and communication wires were torn down.

Manila, Philippine Islands, Oct. 5 (AP).—Four fishermen were drowned, many persons injured and hundreds left homeless by a typhoon which swept over northern Luzon Island last night, disrupting communications and causing heavy property damage. Manila escaped the storm.

Furniture Is Asked For Destitute Family

Donations of furniture for a destitute family in Southeast Washington was asked yesterday by the Emergency Relief Division.

The family is composed of the father and mother and three children ranging in ages from 2 to 11 years. They are living in one room. The parents and two youngest children sleep in their one double bed and an older girl in a cot.

The division asked for three beds, a table, five chairs, two dressers, a cupboard and, if possible, a living room suite. Donors can communicate with the Southeast office of the division at 901 Eighth street southeast. The telephone number is Atlantic 6280.

OCTOBER IS HECHT MONTH

Ride the Escalators

A FEATURE FROM OUR Enlarged Bedding Dept.

Here's a STUDIO DIVAN that rises up to BED HEIGHT!

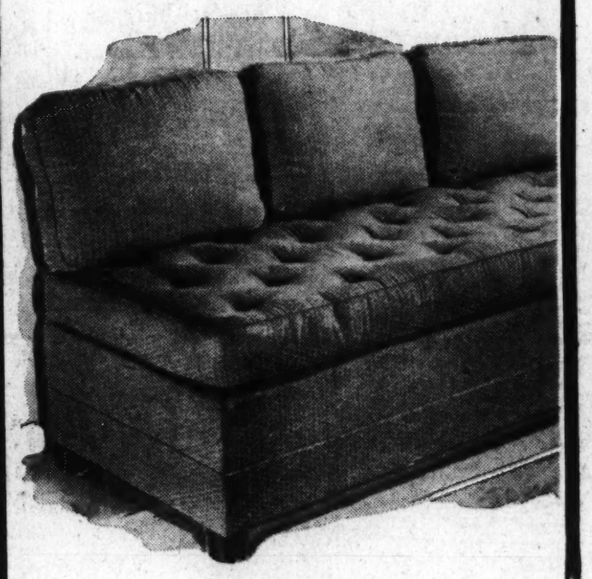

$39.66

Special for Hecht Month

Want a divan to sleep on every night? Here's the one you want. Opens up to two twin beds or a double bed and it not only rises to actual bed height, but has 2 innerspring mattresses, which means both sides are equally comfortable.

• Very simple to operate. Just push the little lever

It's an innovation in divans that many folks have asked for . . . folks who have objected to sleeping so close to the floor. Come in and let us show you how it operates.

Fourth Floor—The Hecht Co.

Cogswell CHAIR in GREEN or RUST TAPESTRY

$12.95

Just as you see it pictured here. Deep spring-seat, with springs in the back, too. Mahogany finished arm rests and frame. A chair built with comfort, the chief thing in mind. At a price that only Hecht Month could bring!

Fourth Floor—The Hecht Co.

3 WAYS TO PAY!

1. *Liberal Credit Plan. 10% Deposit. Balance monthly, plus small carrying charge.*
2. *Charge it to your 30-Day Coin Account!*
3. *If you prefer, pay cash!*

$19.95

For This Large Lounge Chair

Comfortable button-tufted mushroom back and reversible cushion. Covered in rust or green tapestry.

Fourth Floor.

Barrel-Back Chair With Solid Mahogany Frame

Down cushions, too . . . a further evidence of its quality. Covered in very fine damasks.

$49.95

Fourth Floor.

$29.50

For This Tapestry Club Chair and Ottoman

Spring-seated chair with loose, pillow-back. Semi-pillow-top ottoman. Covered in rust or green tapestry with antique upholstery tacks.

Fourth Floor.

$7.95

Queen Anne Chair

Graceful Queen Anne chair with shaped seat upholstered in rust or green tapestry.

Fourth Floor.

$5.95

Sheraton-Type Chair

Graceful occasional chair with shaped seat and Sheraton-style frame. Upholstered in green or rust tapestry.
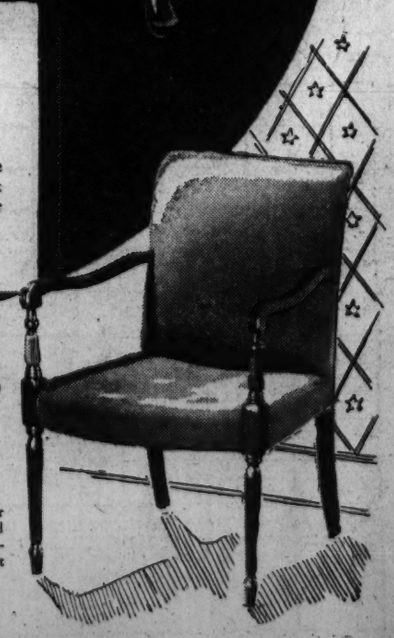
Fourth Floor.